

**Falcon Heights Council Workshop Minutes**  
**August 6, 2014**  
**6:30 p.m.**

**Members present:** Mayor Lindstrom, Council Members Long, Harris and Mercer-Taylor

**Members absent:** Note: Former Councilmember Gosline resigned effective August 1, 2014.

**City Staff present:** City Administrator Bart Fischer, Finance Director Roland Olson, Fire Chief Michael Poeschl and City Engineer Kris Giga

**1) Discussion on the Draft 2015 General Fund Budget**

Staff reviewed with Council the draft 2015 General Fund Budget. Discussion was had regarding a few items. Staff will continue to refine the draft 2015 General Fund Budget for discussion at future Council Workshops and Meetings.

**2) Discussion on the Future Capital Improvement Plan (CIP) with the City Engineer.**

City Engineer Kris Giga reviewed with Council the upcoming Pavement Management Program and provided the attached materials.

The workshop concluded at 8:35 p.m.

Respectfully submitted,  
Bart Fischer  
City Administrator

# Falcon Heights Work Session

## Pavement Management Discussion

August 6, 2014

### Pavement Management Program

- Overall average 2013 PCI rating = 75
- Primary goal: Timely Maintenance

## Pavement Management Program

- Maintain a Citywide average PCI rating of 75 or above
- Replace curb and gutter that becomes cracked, settled or holds water
- Inspect and repair catch basins and manholes on an annual basis
- Schedule mill and overlay for any street section that falls below a PCI rating of 66
- Schedule major rehabilitation or reconstruction for any street section that falls below a PCI rating of 35

## Recommendations

- Preventative maintenance
  - Pothole repair
  - Curb and gutter repair
  - Catch basin maintenance
- Crack Seal/ Seal Coat
  - 2015 Crack seal east of Snelling streets
  - 2016 Seal coat east of Snelling streets
  - 2016 Crack seal west of Snelling streets
  - 2017 Seal coat west of Snelling streets

## Recommendations

### ■ 2015 Improvements

#### – Reclaim

- Garden Ave, E. Snelling Frontage Rd to Holton Ave

#### – Mill and Overlay

- Snelling Service Drives (East and West)
- Roselawn, Fairview to Snelling
  - Scheduled as a Roseville project in 2015

## Recommendations

### ■ Roselawn Pathway

#### – Snelling to Fairview- in 2015

- \$81,000 bituminous

#### – Fairview to Cleveland- in 2015 or with Autumn Woods

- \$85,000 bituminous
- \$150,000 concrete in front of homes, bituminous in front of Community Park

#### – Cleveland to Fulham- TBD

- \$81,000 bituminous

## Recommendations

- 2017 Mill and Overlay
  - Falcon Woods neighborhood
  - Tatum Street
  
- 2019 Mill and Overlay
  - University Grove neighborhood

## Utility Needs

- Sanitary Sewer
  - Majority of the City's system (13 miles) is clay pipe
  - Cracks/deficiencies a source of Inflow and Infiltration
  - Maintenance can be performed using trenchless technologies
    - Cured in Place Pipe (CIPP) liner
    - Adds structural integrity
    - Seals cracks and offset joints, eliminating root intrusion
    - Reduces cleaning frequency
    - Extends pipe life 50 years

## Utility Needs

### ■ Sanitary Sewer Recommendations

- Continue larger-scale (neighborhood) lining projects, between 1-2 miles a project
- 2014 project: .82 miles, \$134,037 (University Grove neighborhood)

## Utility Needs

### ■ Storm Sewer Recommendations

- Incorporate volume reduction into street projects as needed
  - Rain gardens
  - Infiltration trenches
- Address any known, existing drainage issues
- Must meet CRWD permitting requirements
- Seek out cost-share for projects over and above CRWD requirements

5 year Capital Improvement Program  
Estimated Costs (Total Construction and Engineering)

Year	Crack Seal Cost	Seal Coat Cost	Mill and Overlay Cost	Pathway Cost	Total Cost
2015	\$25,000		\$815,000	\$81,000	\$921,000
2016	\$25,000	\$150,000			\$175,000
2017		\$150,000	\$1,231,370	\$85,000*	\$1,466,370
2018					
2019			\$815,000	\$81,000	\$896,000

\* Assumes all bituminous pathway- concrete would add \$65,000

Funding Breakdown

Year	Total costs	Assessments	MSA Funds	City – Streets	City- Storm
2015	\$921,000	\$305,000	\$175,000	\$391,000	\$50,000
Roselawn	\$165,000	\$125,000		\$10,000	\$30,000
2016	\$175,000		\$175,000		
2017	\$1,466,370	\$416,640	\$300,000	\$559,730	\$190,000
2018					
2019	\$896,000	\$272,000	\$150,000	\$339,000	\$135,000

## Residential Assessments

### ■ Reclaim & overlay (Garden)

– Estimated at \$35 per foot

- 60-foot wide lot      \$2,100
- 75-foot wide lot      \$2,625
- 100-foot wide lot     \$3,500
- 150-foot wide lot     \$5,250

### ■ Mill & overlay (Roselawn, Snelling Service Dr)

– Estimated at \$21 per foot

- 60-foot wide lot      \$1,260
- 100-foot wide lot     \$2,100
- 150-foot wide lot     \$3,150
- 200-foot wide lot     \$4,200

## Council Discussion

### ■ Questions?





# DRAFT 5 Year Capital Improvement Plan 2015-2019



Prepared by:  
City of Roseville Engineering Department  
July 28, 2014

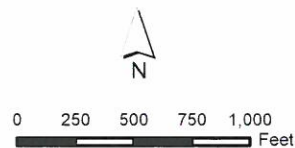

mapdoc: 5YearCapitalImprovement.mxd  
map: 5YearCapitalImprovement.pdf

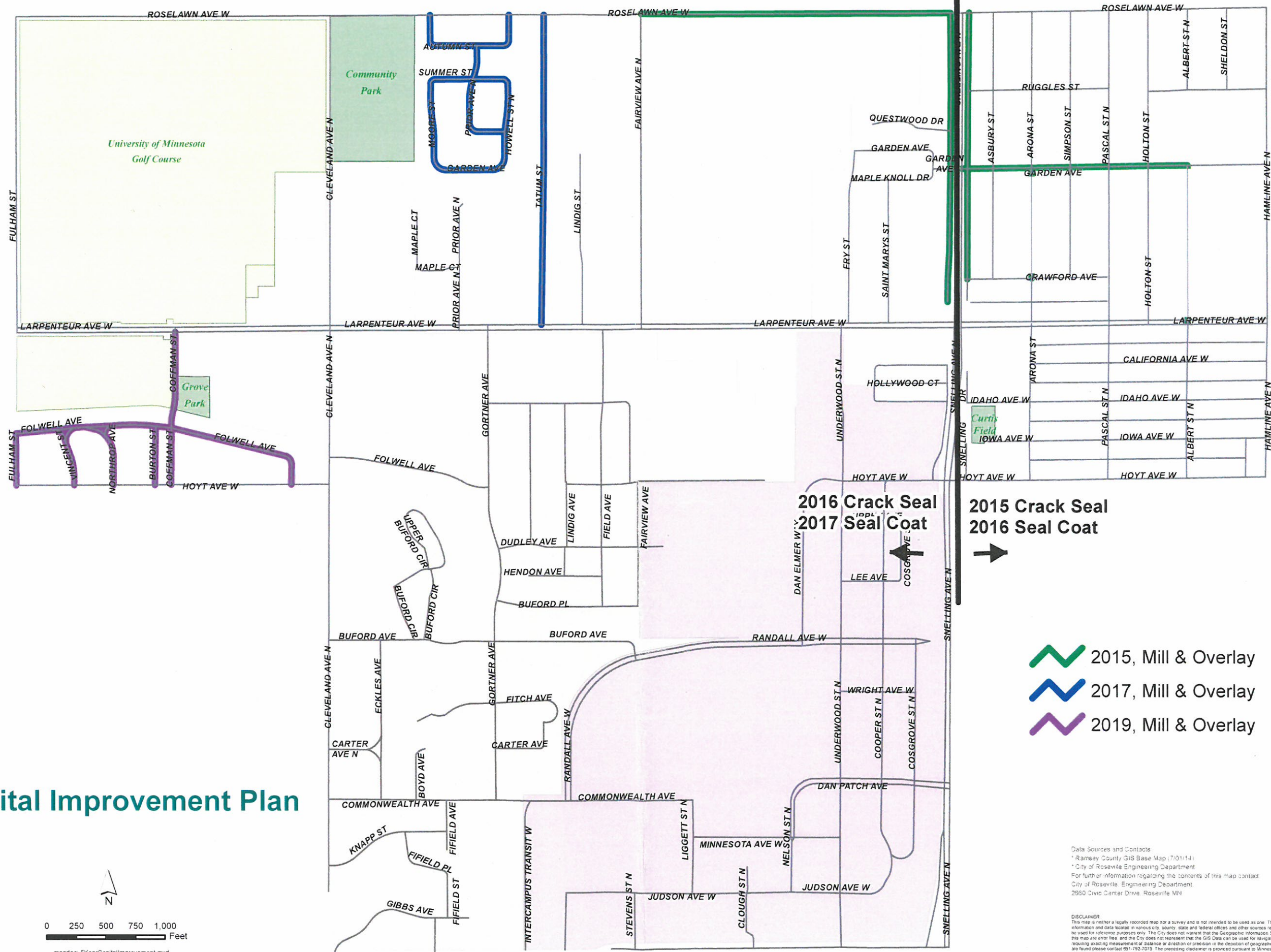

- 2015, Mill & Overlay
- 2017, Mill & Overlay
- 2019, Mill & Overlay

Data Sources and Contacts  
 \* Ramsey County GIS Base Map (7/01/14)  
 \* City of Roseville Engineering Department  
 For further information regarding the contents of this map contact  
 City of Roseville, Engineering Department  
 2960 Civic Center Drive, Roseville, MN

**DISCLAIMER**  
 This map is neither a legally recorded map nor a survey and is not intended to be used as one. This map is a compilation of records, information and data located in various city, county, state and federal offices and other sources regarding the area shown, and is to be used for reference purposes only. The City does not warrant that the Geographic Information System (GIS) Data used to prepare this map are error free, and the City does not represent that the GIS Data can be used for navigational, trading or any other purpose requiring exacting measurement of distance or direction or precision in the depiction of geographic features. If errors or discrepancies are found please contact 651-792-7075. The preceding disclaimer is provided pursuant to Minnesota Statutes §469.03, Subd. 21 (2005) and the user of this map acknowledges that the City shall not be liable for any damages, and expressly waives all claims, and agrees to defend, indemnify and hold harmless the City from any and all claims brought by User, its employees or agents, or third parties which arise out of the user's access or use of data provided.