

TOTAL AREA TO
RECOMMENDED R/W = 24,531 SQ FT
COST AT \$7/SQ FT = \$171,717

OPTION 1: EXISTING BACK OF CURB TO RECOMMENDED R/W

11:34:46 AM
7/17/2015

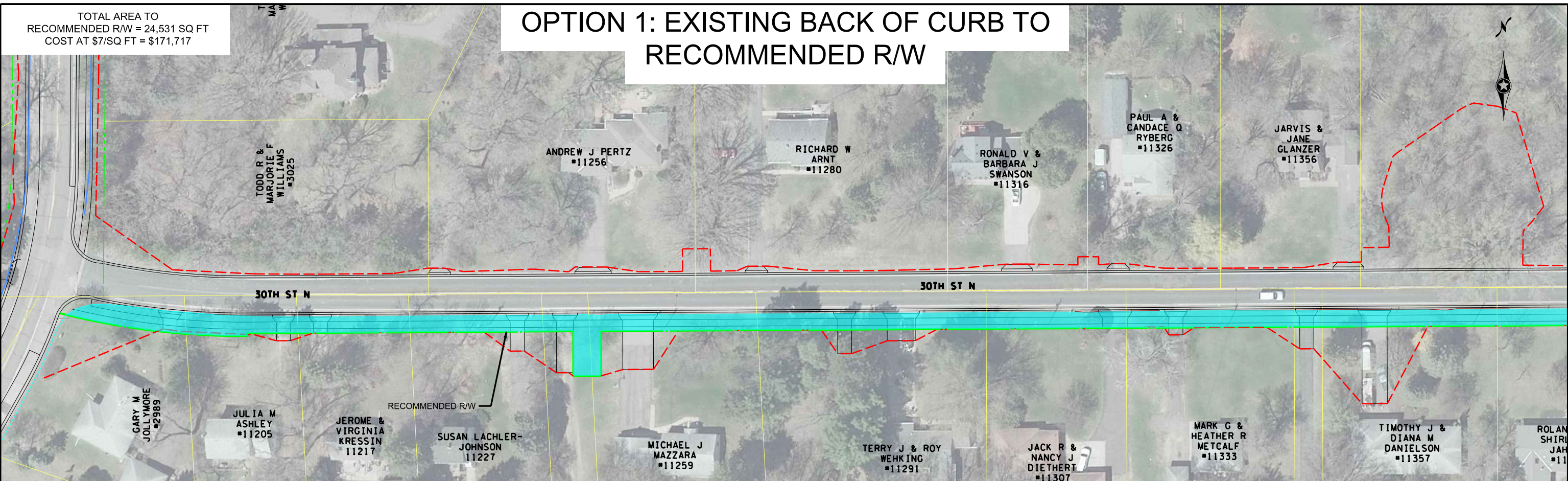

LEGEND

- - - PRESCRIPTIVE R/W
- - - RECOMMENDED R/W
- - - CONSTRUCTION LIMITS
- RECOMMENDED R/W FROM EXISTING BACK OF CURB
- ASSUMED PRESCRIPTIVE R/W TO RECOMMENDED R/W

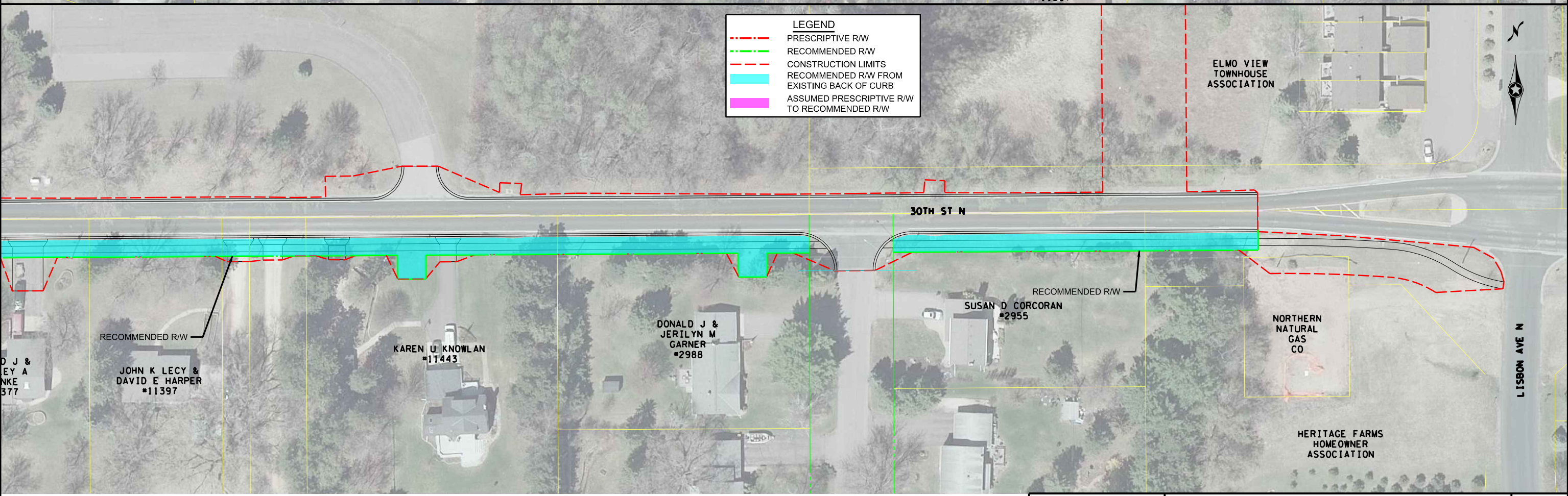

S:\U7\W\washc\126774\5-final-dsgr-2016\51-cadd\Exhibits\cd126774_rwExhibit.dgn
OPTION 1-1

SEH
PHONE: (651)490-2000
3535 VAONAI CENTER DR.
ST. PAUL, MN 55110

**LAKE ELMO OLD VILLAGE
RIGHT-OF-WAY OPTION #1,
30 TH STREET**

FILE NO.
WASHC126774
1
OF 2

TOTAL AREA FROM ASSUMED PRESCRIPTIVE R/W
TO RECOMMENDED R/W = 7,413 SQ FT
COST AT \$7/SQ FT = \$51,891

OPTION 2: ASSUMED PRESCRIPTIVE R/W TO RECOMMENDED R/W

11/3/07 AM

7/17/2015

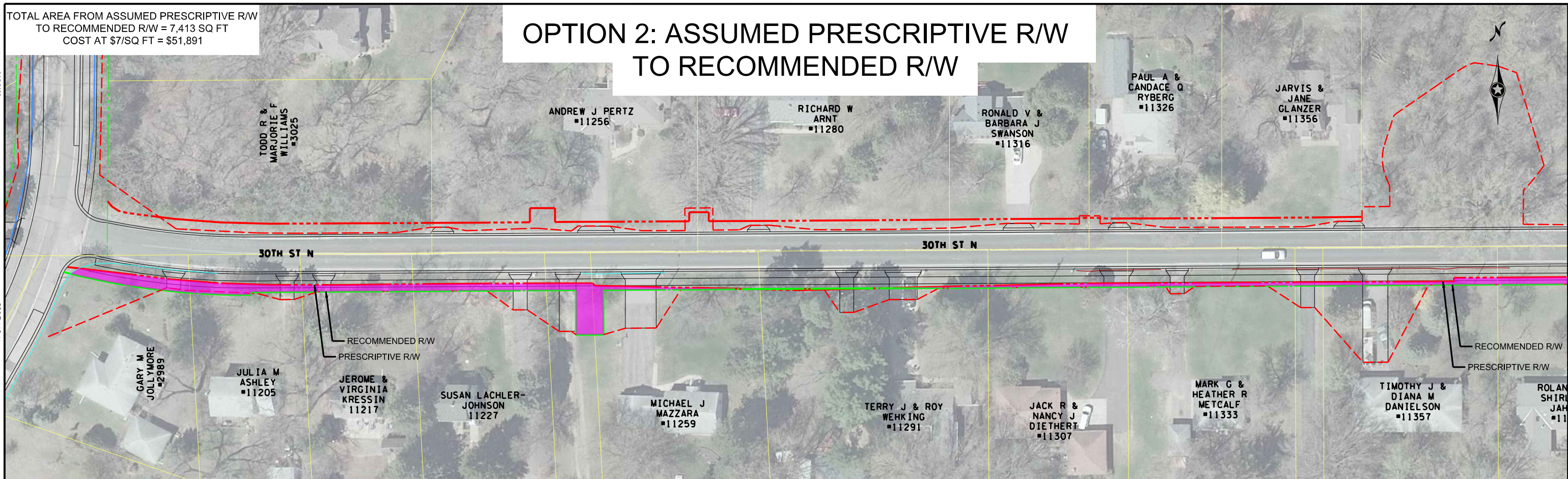

LEGEND

- - - PRESCRIPTIVE R/W
- - - RECOMMENDED R/W
- - - CONSTRUCTION LIMITS
- - - RECOMMENDED R/W FROM EXISTING BACK OF CURB
- - - ASSUMED PRESCRIPTIVE R/W TO RECOMMENDED R/W

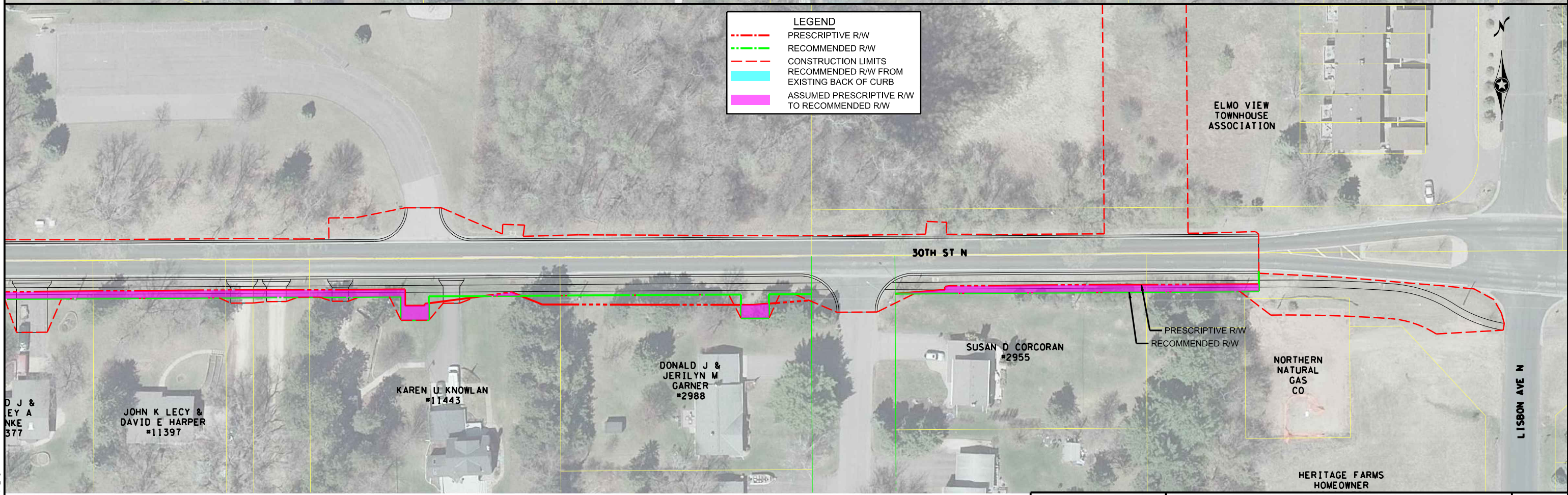

S:\U2\W\washc\126774\5-final-dsgn-2016\51-cadd\Exhibits\cd126774_rwExhibit.dgn
OPTION 2-1

SEH
PHONE: (651)490-2000
3535 VAONAIS CENTER DR.
ST. PAUL, MN 55110

**LAKE ELMO OLD VILLAGE
RIGHT-OF-WAY OPTION #2,
30 TH STREET**

FILE NO.
WASHC126774
2
OF 2