

TH 5 REALIGNMENT - CONCEPT C

INSET A
CONCEPT C2

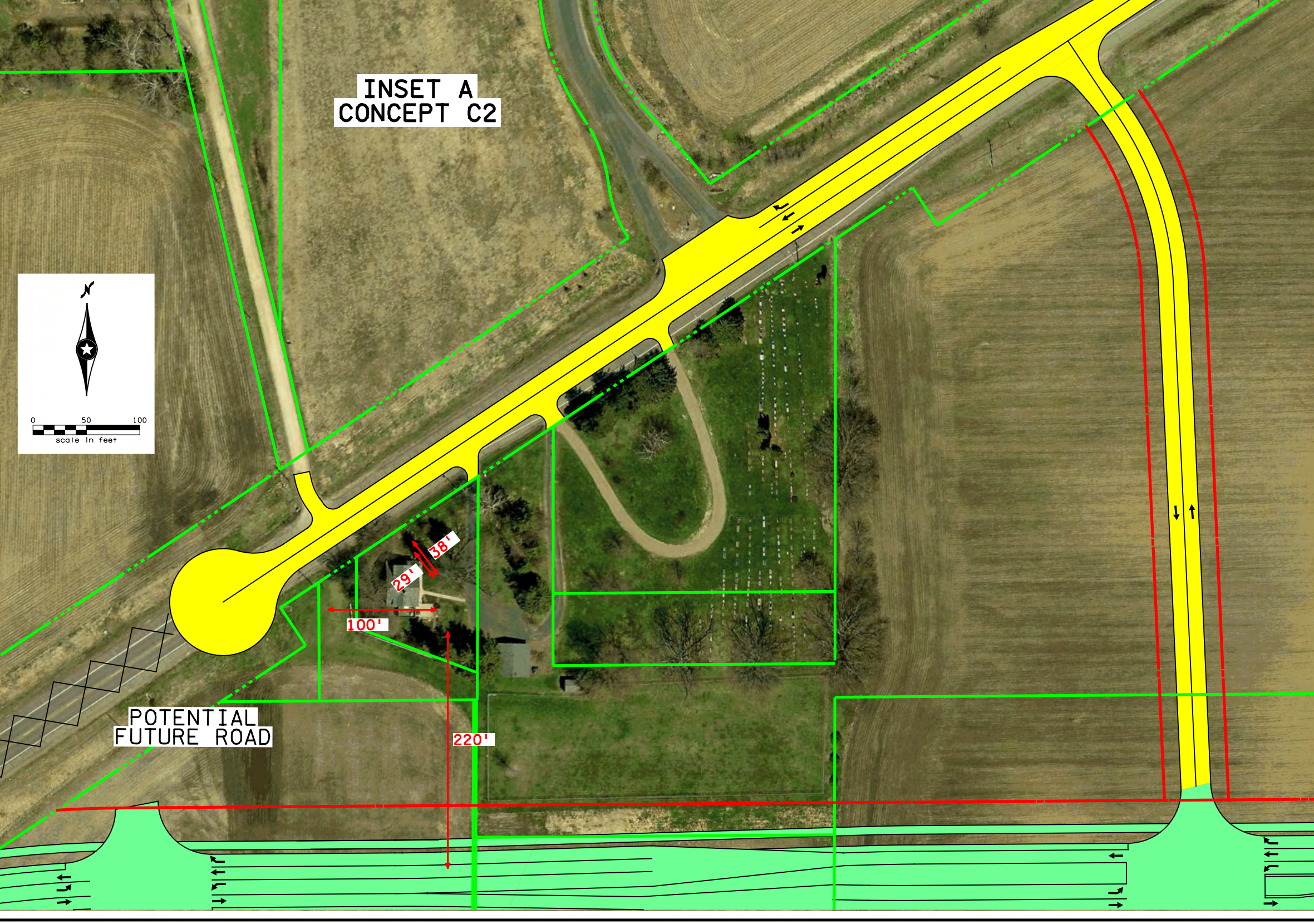

PROJECT TERMINI
4 - LANE SECTION
TO CONTINUE UNDER
ANOTHER PHASE

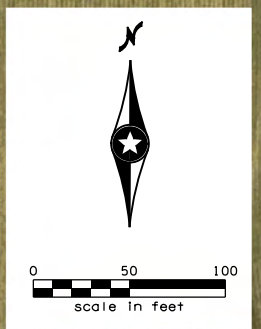
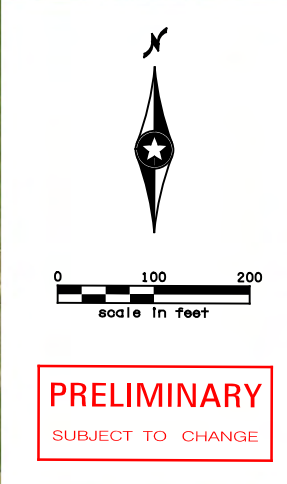

OLD TH 5

FAIRGROUNDS
ACCESS ROAD

WASHINGTON COUNTY
FAIRGROUNDS

MANNING AVENUE
(CSAH 15)

3/4 ACCESS

SEE INSET A

40TH STREET NORTH

CSAH 14

940'

