



MAYOR AND COUNCIL COMMUNICATION

DATE: 12/15/15
REGULAR
ITEM #: 23
MOTION

AGENDA ITEM: Village Mixed Use Zoning discussion
SUBMITTED BY: Justin Bloyer
THROUGH: Clark Schroeder
REVIEWED BY: **Clark Schroeder**

SUGGESTED ORDER OF BUSINESS:

- Introduction of Item.....Staff
- Report/PresentationStaff
- Questions from Council to Staff..... Mayor Facilitates
- Public Input, if Appropriate..... Mayor Facilitates
- Call for Motion..... Mayor & City Council
- Discussion Mayor & City Council
- Action on Motion Mayor Facilitates

PUBLIC POLICY STATEMENT: NONE

BACKGROUND AND STAFF REPORT:

Council Member Bloyer has requested that the VMX ordinance be reviewed and discussed.

RECOMMENDATION:

Staff have no recommendation

ATTACHMENT(S):

VMX ordinance no. 08-091

Proposed VMX District Boundary

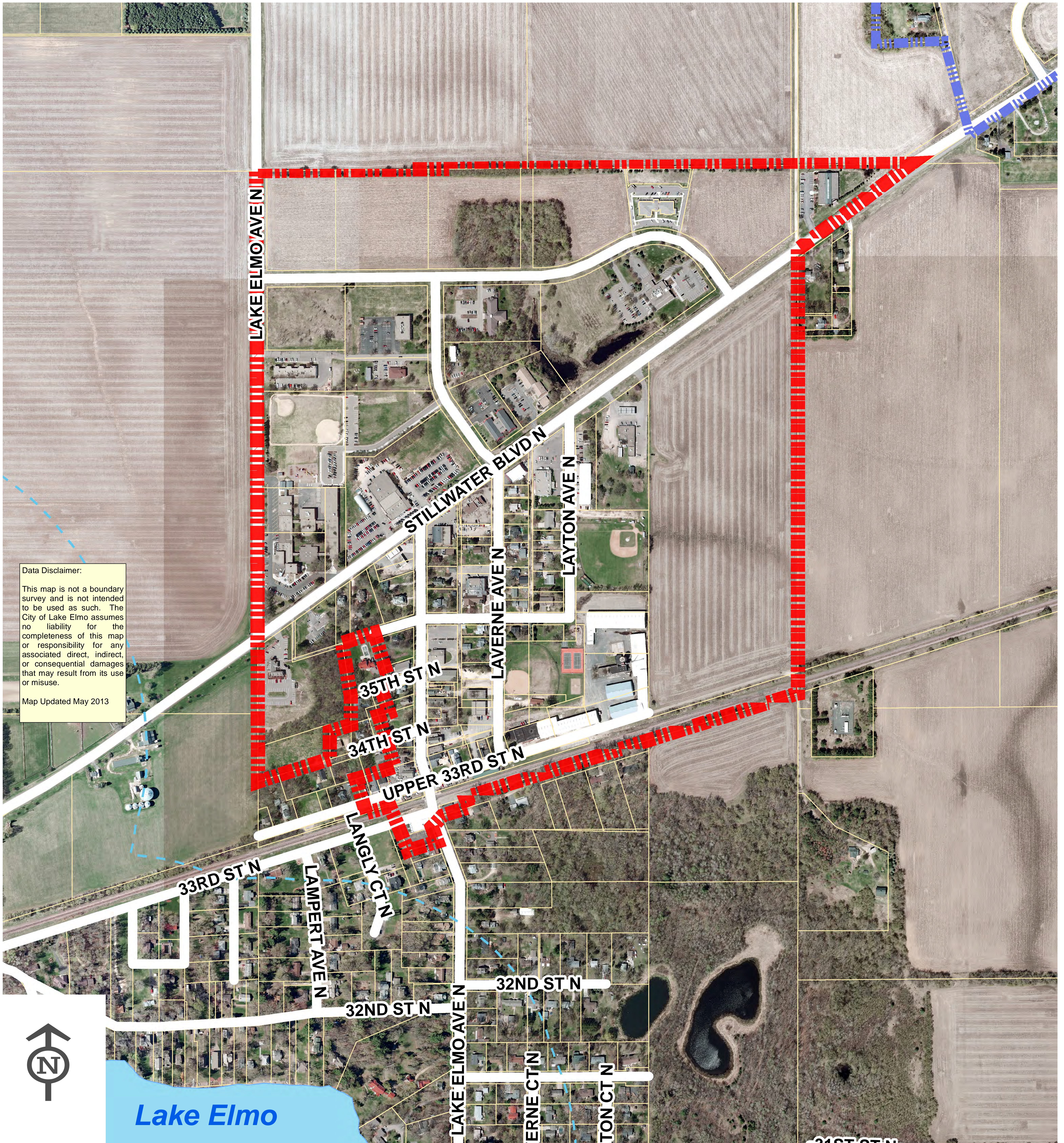

Data Disclaimer:
 This map is not a boundary survey and is not intended to be used as such. The City of Lake Elmo assumes no liability for the completeness of this map or responsibility for any associated direct, indirect, or consequential damages that may result from its use or misuse.
 Map Updated May 2013



Lake Elmo

Legend

- | | |
|-----------------------------|----------------------------|
| General | Watershed Districts |
| Village Area | Browns Creek |
| Lakes | South Washington |
| Lake Elmo Boundary | Valley Branch |
| Shoreland District Boundary | |

VMX Zoning Area

Map created by the Lake Elmo Planning Department - May 2013

