

DPS LAKE ELMO

Know all persons by these presents: That DPS Lake Elmo LLC, a Minnesota limited liability company, owner of the following described property situated in the County of Washington, State of Minnesota, to wit:

That portion of the East Half of the Southwest Quarter and that portion of the West Half of the Southeast Quarter, both in Section 34, Township 29, Range 21, Washington County, Minnesota, described as follows:

Commencing at the West Quarter corner of said Section 34; thence South 00 degrees 00 minutes 40 seconds East, along the West line of said Section 34, a distance of 472.55 feet; thence North 89 degrees 57 minutes 32 seconds East, a distance of 1315.91 feet to the West line of said East Half of the Southwest Quarter; thence South 00 degrees 02 minutes 55 seconds West, along said West line a distance of 714.99 feet to the point of beginning; thence North 89 degrees 55 minutes 22 seconds East, a distance of 212.38 feet; thence Southeasterly along a tangential curve concave to the Southwest having a central angle of 29 degrees 05 minutes 37 seconds, a radius of 1100.00 feet for an arc distance of 558.56 feet; thence South 60 degrees 59 minutes 01 seconds East, tangent to said curve, a distance of 224.27 feet; thence Southeasterly along a tangential curve concave to the North, having a central angle of 68 degrees 21 minutes 23 seconds, a radius of 760.00 feet for an arc distance of 906.71 feet; thence North 50 degrees 39 minutes 36 seconds East, a distance of 410.97 feet; thence Northeasterly along a tangential curve concave to the Southeast, having a central angle of 20 degrees 49 minutes 17 seconds, a radius of 1060.00 feet for an arc distance of 385.20 feet; thence North 71 degrees 28 minutes 52 seconds East, tangent to said curve, a distance of 202.22 feet to the East line of said West Half of the Southeast Quarter; thence South 00 degrees 01 minutes 13 seconds West, along the East line a distance of 1517.53 to a line parallel with and distant 217.80 feet North of the North right of way line of Highway No. 12; thence South 89 degrees 54 minutes 16 seconds West, along said parallel line, a distance of 200.00 feet to a line parallel with and distant 200.00 feet West of said East line of the West Half of the Southeast Quarter; thence South 00 degrees 01 minutes 13 seconds West, along said parallel line, a distance of 173.18 feet to the North line of Minnesota Department of Transportation Right of Way Plat No. 82-43; thence South 89 degrees 18 minutes 12 seconds West, along said North line a distance of 1875.94 feet; thence continuing along said North line South 89 degrees 53 minutes 55 seconds West, a distance of 230.61 feet to the East line of the West 333.00 feet of said East Half of the Southwest Quarter; thence North 00 degrees 02 minutes 55 seconds East, along said line a distance of 599.99 feet to the North line of the South 675.00 feet of said East Half of the Southwest Quarter; thence South 89 degrees 53 minutes 57 seconds West, along said North line a distance of 333.00 feet to said West line of the East Half of the Southwest Quarter; thence North 00 degrees 02 minutes 55 seconds East, along said West line a distance of 774.53 feet to the point of beginning.

Has caused the same to be surveyed and platted as DPS LAKE ELMO.

In witness whereof said DPS Lake Elmo LLC, a Minnesota limited liability company, has caused these presents to be signed by its proper officer this ____ day of _____, 20 ____.

Signed: DPS Lake Elmo LLC, a Minnesota limited liability company

By: _____, its _____

STATE OF _____
COUNTY OF _____

The foregoing instrument was acknowledged before me on this ____ day of _____, 20 _____, by _____, _____, of DPS Lake Elmo LLC, a Minnesota limited liability company, on behalf of the company.

Notary Public, _____ County, Minnesota
My Commission Expires _____

Notary Printed Name

I Craig E. Johnson do hereby certify that this plat was prepared by me or under my direct supervision; that I am a duly Licensed Land Surveyor in the State of Minnesota; that this plat is a correct representation of the boundary survey; that all mathematical data and labels are correctly designated on this plat; that all monuments depicted on this plat have been, or will be correctly set within one year; that all water boundaries and wet lands, as defined in Minnesota Statutes, Section 505.01, Subd. 3, existing as of the date of this certificate are shown and labeled on this Plat; and all public ways are shown and labeled on this plat.

Dated this ____ day of _____, 20 ____.

Craig E. Johnson, Licensed Land Surveyor,
Minnesota License No. 44530

STATE OF MINNESOTA
COUNTY OF _____

The foregoing instrument was acknowledged before me on this ____ day of _____, 20 _____, by Craig E. Johnson.

Notary Public, _____ County, Minnesota
My Commission Expires _____

Notary Printed Name

CITY COUNCIL, Lake Elmo, Minnesota

This plat was approved by the City Council of Lake Elmo, Minnesota, this ____ day of _____, 20 _____, and hereby certifies compliance with all requirements as set forth in the Minnesota Statutes, Section 505.03, Subdivision 2.

Signed: _____ Attest: _____
Mayor City Clerk

COUNTY SURVEYOR, Washington County, Minnesota

Pursuant to Chapter 820, Laws of Minnesota, 1971, and in accordance with Minnesota Statutes, Section 505.021, Subd. 11, this plat has been reviewed and approved this ____ day of _____, 20 ____.

By _____ By _____
Washington County Surveyor

COUNTY AUDITOR/TREASURER, Washington County, Minnesota

Pursuant to Minnesota Statutes, Section 505.021, Subd.9 and Section 272.12, taxes payable in the year 20____, on real estate hereinbefore described, have been paid; and there are no delinquent taxes and transfer has been entered, on this ____ day of _____, 20 ____.

By _____ By _____
Washington County Auditor / Treasurer Deputy

COUNTY RECORDER, Washington County, Minnesota
Document Number _____

I hereby certify that this instrument was filed in the office of the County Recorder for record on this ____ day of _____, 20 _____, at _____ o'clock ____ .M. and was duly recorded in Washington County Records.

By: _____ By: _____
Washington County Recorder Deputy

DPS LAKE ELMO

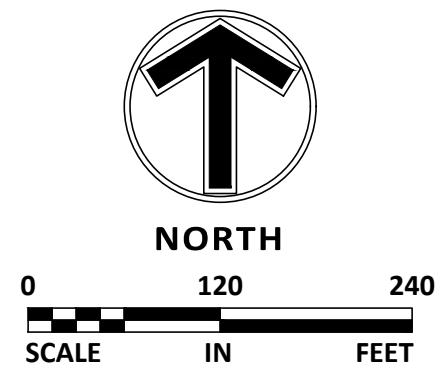
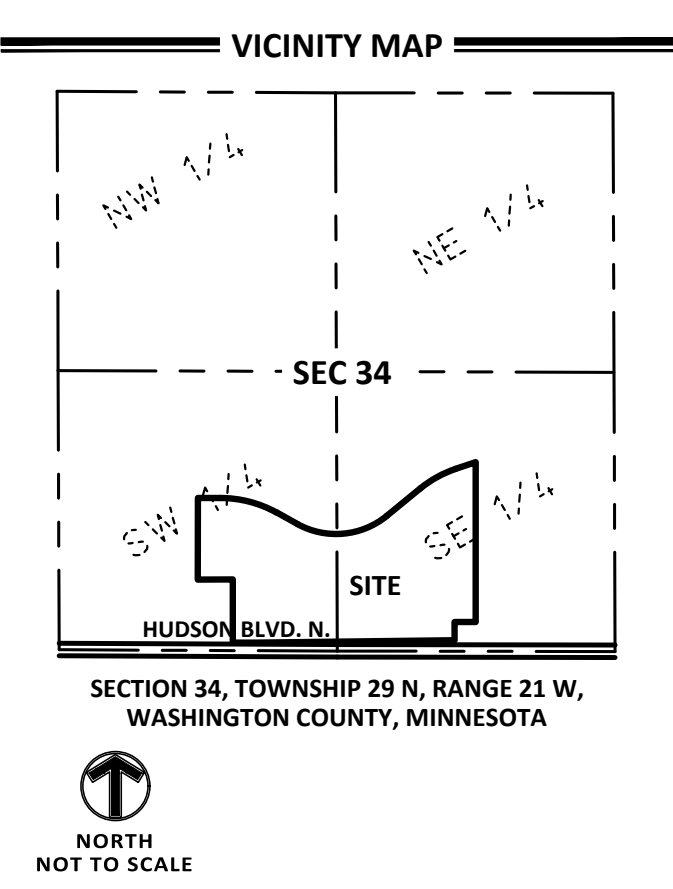
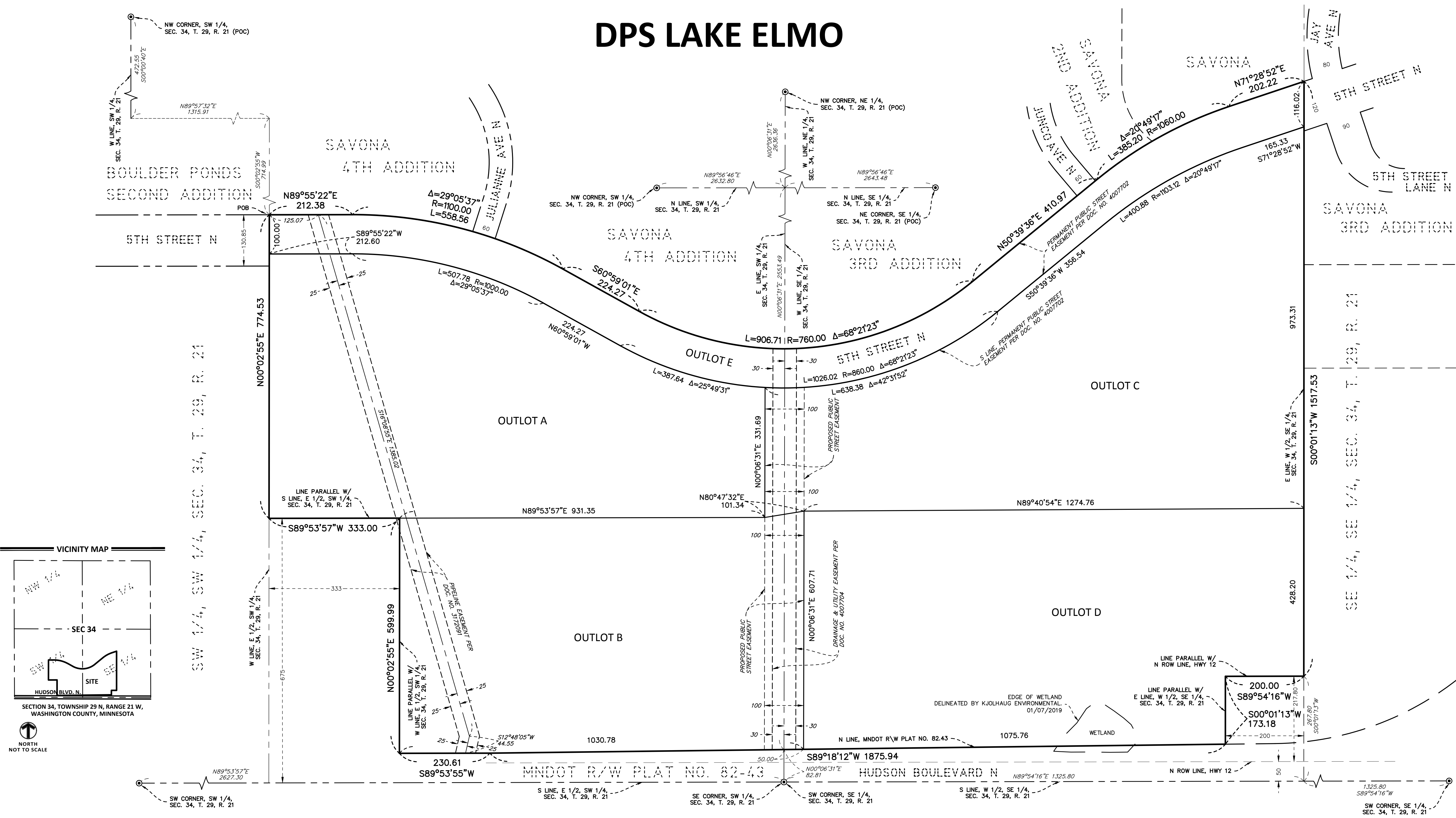

- DENOTES 1/2 INCH BY 14 INCH IRON MONUMENT SET AND MARKED BY LICENSE NO. 44530.
 - DENOTES 1/2 INCH BY 14 INCH IRON PIPE FOUND AND MARKED BY LICENSE NO. 18425 UNLESS NOTED OTHERWISE
 - ◎ DENOTES WASHINGTON COUNTY CAST IRON MONUMENT FOUND
- THE SOUTH LINE OF THE SOUTHEAST QUARTER, SECTION 34, TOWNSHIP 29, RANGE 21 IS ASSUMED TO HAVE A BEARING OF NORTH 89 DEGREES 54 MINUTES 16 SECONDS EAST.

SAMBATEK, INC.
ENGINEERING, PLANNING
AND LAND SURVEYING