

UNION PARK

KNOW ALL BY THESE PRESENTS: That DPS-Lake Elmo, LLC, a Minnesota limited liability company, owner of the following described property situated in the County of Washington, State of Minnesota to wit:

That portion of the East Half of the Southwest Quarter and that portion of the West Half of the Southeast Quarter, both in Section 34, Township 29, Range 21, Washington County, Minnesota, described as follows:

Commencing at the West Quarter corner of said Section 34; thence South 00 degrees 00 minutes 40 seconds East, along the West line of said Section 34, a distance of 472.55 feet; thence North 89 degrees 57 minutes 32 seconds East, a distance of 1315.91 feet to the West line of said East Half of the Southwest Quarter; thence South 00 degrees 02 minutes 55 seconds West, along said West line a distance of 714.99 feet to the point of beginning; thence North 89 degrees 55 minutes 22 seconds East, a distance of 212.38 feet; thence Southeasterly along a tangential curve concave to the Southwest having a central angle of 29 degrees 05 minutes 37 seconds, a radius of 1100.00 feet for an arc distance of 558.56 feet; thence South 60 degrees 59 minutes 01 seconds East, tangent to said curve, a distance of 224.27 feet; thence Southeasterly along a tangential curve concave to the North, having a central angle of 68 degrees 21 minutes 23 seconds, a radius of 760.00 feet for an arc distance of 906.71 feet; thence North 50 degrees 39 minutes 36 seconds East, a distance of 410.97 feet; thence Northeasterly along a tangential curve concave to the Southeast, having a central angle of 20 degrees 49 minutes 17 seconds, a radius of 1060.00 feet for an arc distance of 385.20 feet; thence North 71 degrees 28 minutes 52 seconds East, tangent to said curve, a distance of 202.22 feet to the East line of said West Half of the Southeast Quarter; thence South 00 degrees 01 minutes 13 seconds West, along the East line a distance of 1517.53 to a line parallel with and distant 217.80 feet North of the North right of way line of Highway No. 12; thence South 89 degrees 54 minutes 18 seconds West, along said parallel line, a distance of 200.00 feet to a line parallel with and distant 200.00 feet West of said East line of the West Half of the Southeast Quarter; thence South 00 degrees 01 minutes 13 seconds West, along said parallel line, a distance of 173.18 feet to the North line of Minnesota Department of Transportation Right of Way Plat No. 82-43; thence South 89 degrees 18 minutes 12 seconds West, along said North line a distance of 1875.94 feet; thence continuing along said North line South 89 degrees 53 minutes 55 seconds West, a distance of 230.61 feet to the East line of the West 333.00 feet of said East Half of the Southwest Quarter; thence North 00 degrees 02 minutes 55 seconds East, along said line a distance of 599.99 feet to the North line of the South 675.00 feet of said East Half of the Southwest Quarter; thence South 89 degrees 53 minutes 57 seconds West, along said North line a distance of 333.00 feet to said West line of the East Half of the Southwest Quarter; thence North 00 degrees 02 minutes 55 seconds East, along said West line a distance of 774.53 feet to the point of beginning.

Washington County, Minnesota
Abstract Property

Has caused the same to be surveyed and platted as UNION PARK and does hereby donate and dedicate to the public for public use the public ways and the drainage and utility easements as created by this plat.

In witness whereof said DPS-Lake Elmo, LLC, a Minnesota limited liability company, has caused these presents to be signed by its proper officer this ____ day of _____, 20__.

Signed: DPS-Lake Elmo, LLC,

Chief Manager

STATE OF _____
COUNTY OF _____

This instrument was acknowledged before me on this ____ day of _____, 20__, by _____, Chief Manager, DPS-Lake Elmo, LLC, a Minnesota limited liability company, on behalf of the corporation.

Signature

Printed

Notary Public, _____ County, _____
My Commission Expires _____

I Dennis B. Olmstead, Licensed Land Surveyor, do hereby certify that I have surveyed or directly supervised the survey of the property described on the plat; and prepared this plat or directly supervised the preparation of this plat; that I am a duly Licensed Land Surveyor in the State of Minnesota; that this plat is a correct representation of the boundary survey; that all mathematical data and labels are correctly designated on this plat; that all monuments depicted on this plat have been, or will be correctly set as shown; that all water boundaries and wet lands, as defined in Minnesota Statutes, Section 505.01, Subd. 3, as of the date of this surveyor's certification are shown and labeled on this plat; and all public ways are shown and labeled on this plat.

Dated this ____ day of _____, 20__

Dennis B. Olmstead, Licensed Land Surveyor
Minnesota License No. 18425

STATE OF MINNESOTA
COUNTY OF HENNEPIN

This instrument was acknowledged before me on this ____ day of _____, 20__, by Dennis B. Olmstead, Licensed Land Surveyor, Minnesota License No. 18425.

Signature

Printed

Notary Public, _____ County, Minnesota
My Commission Expires _____

CITY OF LAKE ELMO, MINNESOTA

This plat was approved by the City Council of Lake Elmo, Minnesota this ____ day of _____, 20__, and hereby certifies compliance with all requirements as set forth in Minnesota Statutes, Section 505.03, Subdivision 2.

Signed: _____ Attest: _____
Mayor City Administrator

COUNTY SURVEYOR

Pursuant to Chapter 820, Laws of Minnesota, 1971, and in accordance with Minnesota Statutes, Section 505.021, Subd. 11, this plat has been reviewed and approved this ____ day of _____, 20__.

By: _____ By: _____
Washington County Surveyor

COUNTY AUDITOR/TREASURER APPROVAL

Pursuant to Minnesota Statutes, Section 505.021, Subd. 9 and Section 272.12, taxes payable in the year 20__, on real estate hereinbefore described, have been paid; there are no delinquent taxes, the current taxes and transfer has been entered, on this ____ day of _____, 20__.

By: _____ By: _____
Washington County Auditor/Treasurer Deputy

COUNTY RECORDER

Document Number _____

I hereby certify that this instrument was recorded in the Office of the County Recorder for record on this ____ day of _____, 20__ at ____ o'clock ____ M. and was duly recorded in Washington County Records.

By: _____ By: _____
Washington County Recorder Deputy



ALLIANT
ENGINEERING

UNION PARK

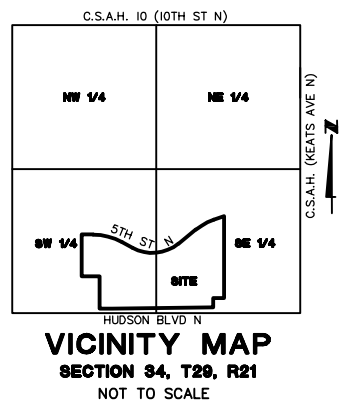
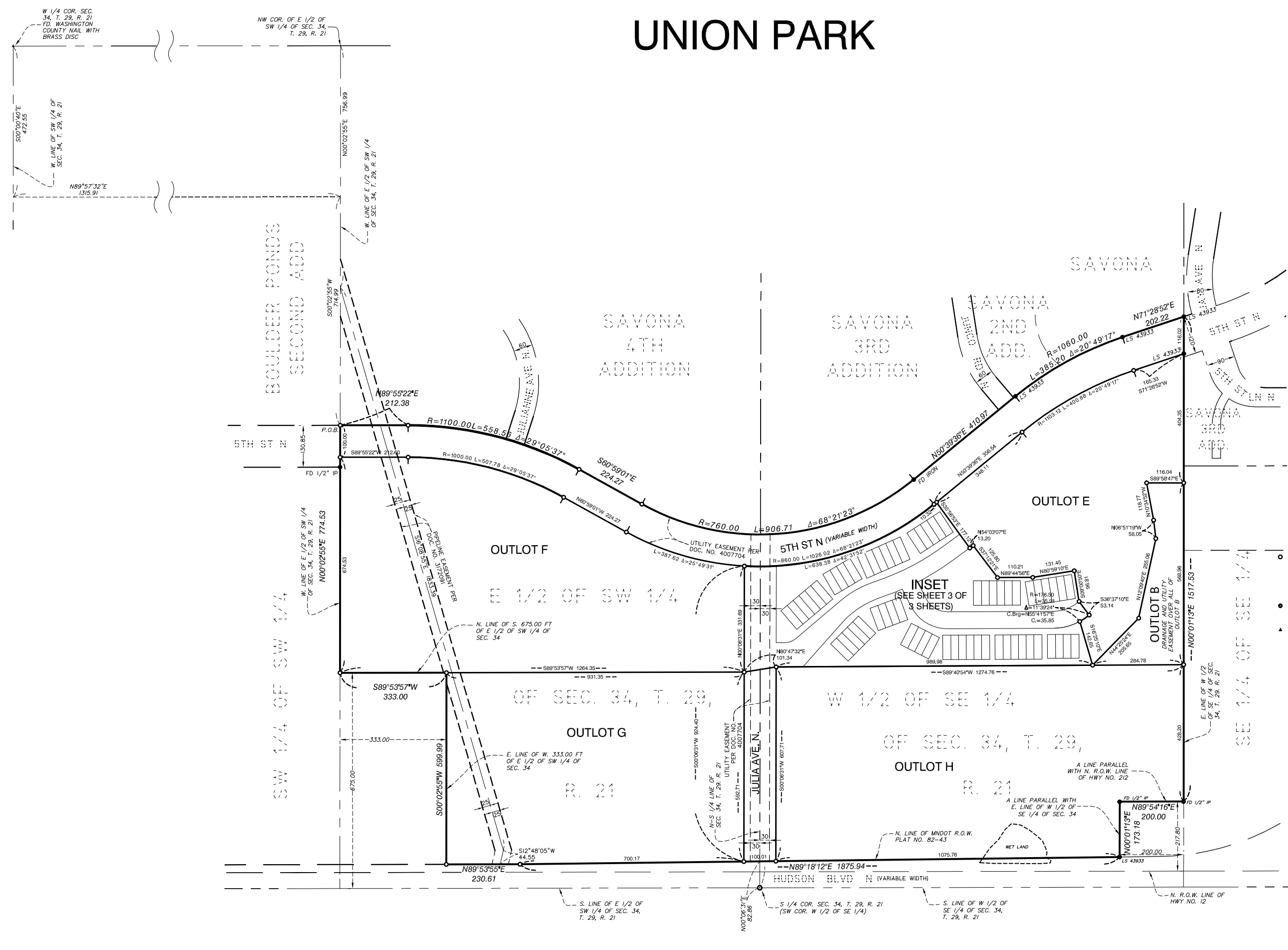

- DENOTES SET, 1/2 INCH BY 14 INCH IRON PIPE WITH PLASTIC CAP INSCRIBED ALLIANT LS 18425. THESE MONUMENTS WILL BE PLACED IN THE GROUND AS SHOWN WITHIN ONE YEAR AFTER THE RECORDING DATE OF THIS PLAT.
- DENOTES FOUND, 1/2 INCH BY 14 INCH, IRON PIPE WITH PLASTIC CAP INSCRIBED LS _____
- ▲ DENOTES FOUND MAG NAIL.

THE ORIENTATION OF THIS BEARING SYSTEM IS BASED ON THE WASHINGTON COUNTY COORDINATE SYSTEM NAD83 (1986).

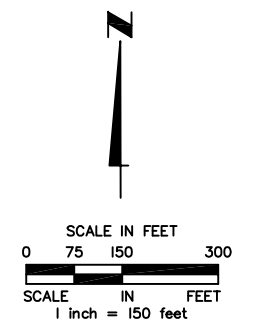

UNION PARK INSET

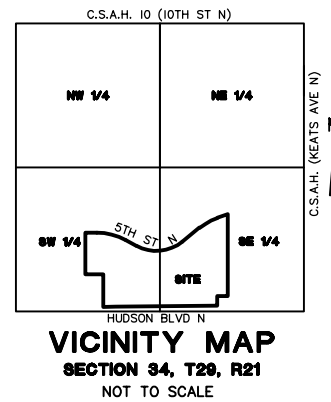
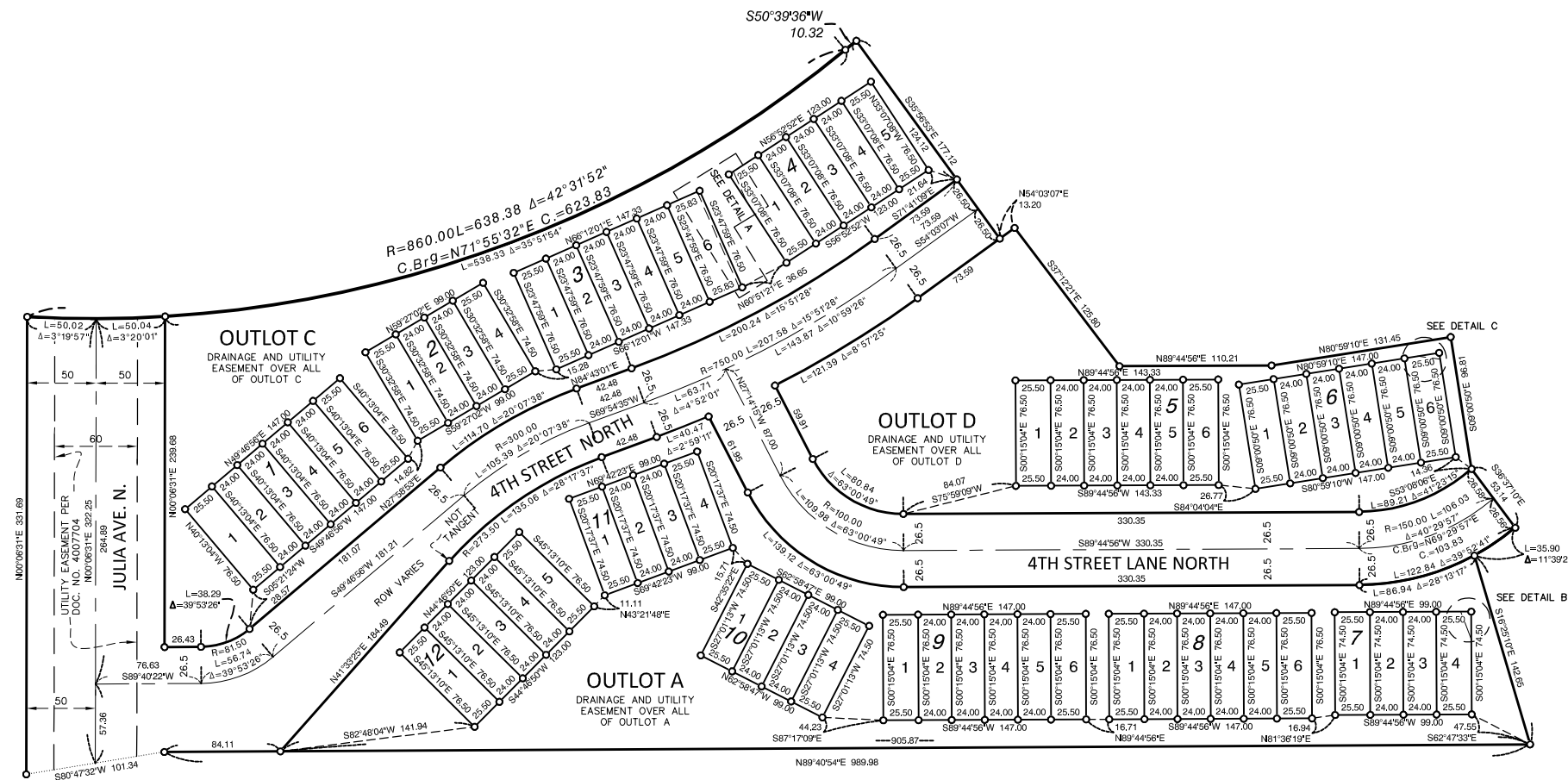

- DENOTES SET, 1/2 INCH BY 14 INCH IRON PIPE WITH PLASTIC CAP INSCRIBED ALLIANT LS I8425. THESE MONUMENTS WILL BE PLACED IN THE GROUND AS SHOWN WITHIN ONE YEAR AFTER THE RECORDING DATE OF THIS PLAT.
- DENOTES FOUND, 1/2 INCH BY 14 INCH, IRON PIPE WITH PLASTIC CAP INSCRIBED LS _____

THE ORIENTATION OF THIS BEARING SYSTEM IS BASED ON THE WASHINGTON COUNTY COORDINATE SYSTEM NAD83 (1986).

