

Client
CONTINENTAL
483 FUND LLC

W134 N8675 EXECUTIVE PARKWAY
MENOMONEE FALLS, WI 53051

Project
SPRINGS AT
LAKE ELMO

Location
LAKE ELMO,
MINNESOTA
9955 HUDSON BOULEVARD NORTH

Certification

I hereby certify that this plan, specification or report was prepared by me or under my direct supervision and that I am a duly licensed professional ENGINEER under the laws of the state of Minnesota.

Eric T. Luth

Eric T. Luth
Registration No. 50475 Date: 7/26/2019

If applicable, contact us for a wet signed copy of this plan which is available upon request at Sambatek's, Minnetonka, MN office.

Summary

Designed: JEB Drawn: CIL
Approved: ETL Book / Page:
Phase: FINAL Initial Issue: 4/12/2019

Revision History

No.	Date	By	Submittal / Revision
4/12/2019			CITY SUBMITTAL
5/1/2019			CITY PRELIMINARY RESUBMITTAL
6/11/2019			BID SET
7/26/2019			CITY SUBMITTAL
7/30/2019			STORM SEWER UPDATE
8/14/2019			VBWD COMMENTS
8/19/2019			CITY SUBMITTAL

Sheet Title
STORM SEWER
PLAN

Sheet No. Revision
C7.00

Project No. 21654

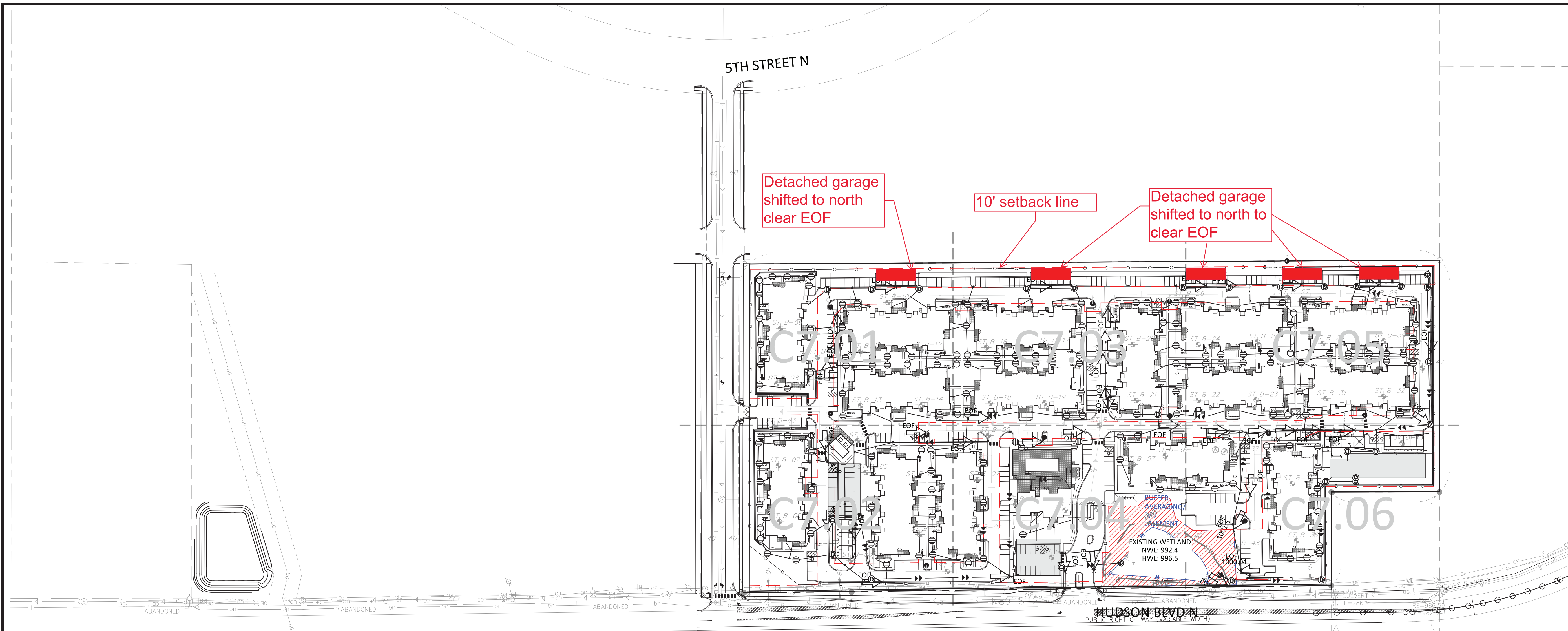

LEGEND

	PROPOSED	EXISTING
CURB & GUTTER		
STORM SEWER		
SANITARY SEWER		
FORCEMAIN (SAN.)		
WATERMAIN		
EASEMENT		
DRAINTILE		
GAS LINE		
ELECTRIC		
TELEPHONE		
UNDERGROUND STORM SEWER SYSTEM		

- UTILITY CONSTRUCTION NOTES**
- THE UTILITY IMPROVEMENTS FOR THIS PROJECT SHALL BE CONSTRUCTED IN ACCORDANCE WITH THE "STANDARD UTILITIES SPECIFICATIONS" AS PUBLISHED BY THE CITY ENGINEERS ASSOCIATION OF MINNESOTA (CEAM), EXCEPT AS MODIFIED HEREIN. CONTRACTOR SHALL OBTAIN A COPY OF THESE SPECIFICATIONS.
 - ALL UTILITIES SHALL BE CONSTRUCTED IN ACCORDANCE WITH CITY REQUIREMENTS.
 - CONTRACTOR SHALL NOT OPEN, TURN OFF, INTERFERE WITH, OR ATTACH ANY PIPE OR HOSE TO OR TAP WATERMAIN BELONGING TO THE CITY UNLESS DULY AUTHORIZED TO DO SO BY THE CITY. ANY ADVERSE CONSEQUENCES OF ANY SCHEDULED OR UNSCHEDULED DISRUPTIONS OF SERVICE TO THE PUBLIC ARE THE LIABILITY OF CONTRACTOR.
 - A MINIMUM VERTICAL SEPARATION OF 18 INCHES AND HORIZONTAL SEPARATION OF 10-FEET BETWEEN OUTSIDE PIPE DIAMETERS IS REQUIRED AT ALL WATERMAIN AND SEWER MAIN (BUILDING, STORM AND SANITARY) CROSSINGS.
 - ALL MATERIALS SHALL BE AS SPECIFIED IN CEAM SPECIFICATIONS EXCEPT AS MODIFIED HEREIN.
 - ALL STORM SEWER PIPE TO BE SMOOTH INTERIOR DUAL WALL HDPE PIPE WITH WATER TIGHT GASKETS, UNLESS NOTED OTHERWISE.
 - ALL STORM SEWER PIPE FOR ROOF DRAIN AND YARD DRAIN SERVICES TO BUILDING SHALL BE PVC SCH 40 CONFORMING TO ASTM D2665, WITHIN 10' OF THE BUILDING. ALL OTHER AREAS ALL OTHER AREAS MAY USE HDPE PIPE WHEN GREATER THAN 10' FROM BUILDING AND PIPE SIZES ARE GREATER THAN 12".
 - RIP RAP SHALL BE M1/DOT CLASS 3.
 - COORDINATE ALL BUILDING SERVICE CONNECTION LOCATIONS AND INVERT ELEVATIONS WITH MECHANICAL CONTRACTOR PRIOR TO CONSTRUCTION.
 - ALL BUILDING SERVICE CONNECTIONS (STORM, SANITARY, WATER) WITH FIVE FEET OR LESS COVER ARE TO BE INSULATED FROM BUILDING TO POINT WHERE 5-FEET OF COVER IS ACHIEVED.

- CONTRACTOR SHALL TAKE ALL PRECAUTIONS NECESSARY TO AVOID PROPERTY DAMAGE TO ADJACENT PROPERTIES DURING THE CONSTRUCTION PHASES OF THIS PROJECT. CONTRACTOR WILL BE HELD SOLELY RESPONSIBLE FOR ANY DAMAGES TO THE ADJACENT PROPERTIES OCCURRING DURING THE CONSTRUCTION PHASES OF THIS PROJECT.
- SAFETY NOTICE TO CONTRACTORS: IN ACCORDANCE WITH GENERALLY ACCEPTED CONSTRUCTION PRACTICES, CONTRACTOR WILL BE SOLELY AND COMPLETELY RESPONSIBLE FOR CONDITIONS ON THE JOB SITE, INCLUDING SAFETY OF ALL PERSONS AND PROPERTY DURING PERFORMANCE OF THE WORK. THIS REQUIREMENT WILL APPLY CONTINUOUSLY AND NOT BE LIMITED TO NORMAL WORKING HOURS. THE DUTY OF THE ENGINEER OR THE DEVELOPER TO CONDUCT CONSTRUCTION REVIEW OF CONTRACTOR'S PERFORMANCE IS NOT INTENDED TO INCLUDE REVIEW OF THE ADEQUACY OF CONTRACTOR'S SAFETY MEASURES IN, ON OR NEAR THE CONSTRUCTION SITE.
- ALL AREAS OUTSIDE THE PROPERTY BOUNDARIES THAT ARE DISTURBED BY UTILITY CONSTRUCTION SHALL BE RESTORED IN KIND. SODDED AREAS SHALL BE RESTORED WITH 6 INCHES OF TOPSOIL PLACED BENEATH THE SOD.
- CONTRACTOR SHALL BE RESPONSIBLE FOR PROVIDING AND MAINTAINING TRAFFIC CONTROL DEVICES SUCH AS BARRICADES, WARNING SIGNS, DIRECTIONAL SIGNS, FLAGMEN AND LIGHTS TO CONTROL THE MOVEMENT OF TRAFFIC WHERE NECESSARY. TRAFFIC CONTROL DEVICES SHALL CONFORM TO APPROPRIATE MINNESOTA DEPARTMENT OF TRANSPORTATION STANDARDS.
- ALL SOILS TESTING SHALL BE COMPLETED BY AN INDEPENDENT SOILS ENGINEER. EXCAVATION FOR THE PURPOSE OF REMOVING UNSTABLE OR UNSUITABLE SOILS SHALL BE COMPLETED AS REQUIRED BY THE SOILS ENGINEER. THE UTILITY BACKFILL CONSTRUCTION SHALL COMPLY WITH THE REQUIREMENTS OF THE SOILS ENGINEER. CONTRACTOR SHALL BE RESPONSIBLE FOR COORDINATING ALL REQUIRED SOILS TESTS AND SOIL INSPECTIONS WITH THE SOILS ENGINEER.

A GEOTECHNICAL ENGINEERING REPORT HAS BEEN COMPLETED BY:
COMPANY: INTERTEK-PSI
ADDRESS: 2915 WATERS ROAD, SUITE 112 EAGAN, MN 55121
PHONE: 651-646-8148
DATED: FEBRUARY 11, 2019
CONTRACTOR SHALL OBTAIN A COPY OF THIS SOILS REPORT.

- CONTRACTOR SHALL SUBMIT 2 COPIES OF SHOP DRAWINGS FOR MANHOLE AND CATCH BASIN STRUCTURES TO ENGINEER. CONTRACTOR SHALL ALLOW 5 WORKING DAYS FOR SHOP DRAWING REVIEW.
- CONTRACTOR AND MATERIAL SUPPLIER SHALL DETERMINE THE MINIMUM DIAMETER REQUIRED FOR EACH STORM SEWER STRUCTURE.
- THE UNDERGROUND STORMWATER SYSTEM SHOWN ON THE UTILITY PLAN AND THE DETAIL SHEETS IS FOR INFORMATIONAL PURPOSES ONLY AND DEPICTS THE MINIMUM STORAGE REQUIREMENTS AND THE SYSTEM ELEVATIONS. THE CONTRACTOR (WITH THEIR SUPPLIER OR DESIGNER) SHALL SUBMIT DESIGN DRAWINGS TO THE ENGINEER FOR REVIEW AND APPROVAL PRIOR TO CONSTRUCTION. THE DESIGN DRAWINGS SHALL DEPICT THE FINAL LAYOUT AND DETAILS FOR CONSTRUCTION. THE DRAWINGS SHALL BE CERTIFIED BY A LICENSED ENGINEER FOR THE STATE IN WHICH THE PROJECT IS CONSTRUCTED. THE SUBMITTAL SHALL INCLUDE ALL NECESSARY PRODUCT INFORMATION, DESIGN CALCULATIONS AND BEDDING REQUIREMENTS FOR THE PROPOSED STORMWATER SYSTEM. FOLLOWING CONSTRUCTION, THE CERTIFYING ENGINEER SHALL SUBMIT A LETTER TO THE OWNER AND ENGINEER INDICATING THEY OBSERVED THE INSTALLATION AND THE INSTALLATION OF THE STORMWATER SYSTEM WAS IN CONFORMANCE WITH THE CERTIFIED DRAWINGS.
- ALL ROOF DRAINS PIPE LEADS FROM THE DOWNSPOUT LOCATION TO THE STORM MAIN SHALL HAVE A 1% MIN PIPE SLOPE.
- THE PROPOSED STORM LOCATED WITHIN SPRINGS WILL BE PRIVATELY OWNED.

THE SUBSURFACE UTILITY INFORMATION SHOWN ON THESE PLANS IS A UTILITY QUALITY LEVEL D. THIS QUALITY LEVEL WAS DETERMINED ACCORDING TO THE GUIDELINES OF ASCE/CI 38-02, TITLED "STANDARD GUIDELINES FOR THE COLLECTION AND DEPICTION OF EXISTING SUBSURFACE UTILITY DATA." THE CONTRACTOR AND/OR SUBCONTRACTORS SHALL DETERMINE THE EXACT LOCATION OF ALL EXISTING UTILITIES BEFORE COMMENCING WORK, BY CONTACTING THE NOTIFICATION CENTER (GOVERNOR STATE ONE FOR MINNESOTA). THE CONTRACTOR AND/OR SUBCONTRACTOR AGREE TO BE FULLY RESPONSIBLE FOR ANY AND ALL DAMAGES, WHICH MIGHT BE OCCASIONED BY HIS OR HER FAILURE TO EXACTLY LOCATE AND PRESERVE ANY AND ALL UTILITIES (UNDERGROUND AND OVERHEAD).

IF THE CONTRACTOR ENCOUNTERS ANY DRAIN TILE WITHIN THE SITE, HE OR SHE SHALL NOTIFY THE ENGINEER WITH THE LOCATION, SIZE, INVERT AND IF THE TILE LINE IS ACTIVE. NO DRAIN TILE SHALL BE BACKFILLED WITHOUT APPROVAL FROM THE PROJECT ENGINEER.

IT SHALL BE THE RESPONSIBILITY OF THE CONTRACTOR TO RELOCATE ALL EXISTING UTILITIES WHICH CONFLICT WITH THE PROPOSED IMPROVEMENTS SHOWN ON THE PLANS.