

## Summary of 2022 Administration Department Activity

	1st Quarter	2nd Quarter	3rd Quarter	4th Quarter	Total
Licenses	8	7	1	14	30
ROW Permits	15	27	27	9	78
FRESH Opens	7346	8534	9562	8027	33469
Facebook Posts	20	39	51	35	145
Unique Website Visits	15313	14506	17885	16995	64699
Recruitments Open/Closed	5/6	1/1	4/1	2/1	12/9
Council Agenda Items Processed	122	97	106	145	470
Data Requests Submitted/# of Docs to Fulfill	5/7	9/433	5 / 5	3/3	22/
Deposits Made	22	42	40	31	135
Scanned files	304	138	117	13	572
Notes: Q.1 - 3 driveway contractor lic., 1 chicken permit, 4 waste haulers lic. Q.2 - 3 driveway contractor lic., 2 waste haulers lic, 1 bee. Q.3 - 2 driveway contractor lic, 1 chicken Q.4 - a lot of temp parking permits, 2 chicken for 2023					

Metro Inet	phone, email
Calendars	
Springbrook	101-410-1320-32110, -32180, -32270, -32281, -32282
Springbrook	101-430-3100-32250
Fresh	
facebook	
website	
cable operators	101-410-1450-43152
HR	
Dep Clerk	
Dep Clerk Springbrook	101-450-5200-?????
Staff Count	
HR	
Agendas	
Clerk	
Clerk Springbrook?	
Laserfiche Audit Trail	



## STAFF REPORT

### 4th QUARTER DASHBOARD

DATE: January 13, 2023

**SUBMITTED BY:** John Taylor, Building Official

---

Below is a snapshot of the monthly statistics for the 4<sup>th</sup> Quarter of 2022 and Final totals for the year. Comparison data is also included from prior years 4<sup>th</sup> Quarters for new single family home attached/detached, Commercial and other miscellaneous YTD totals.

	<u>2022</u>	<u>2021</u>	<u>2020</u>
New Commercial YTD	6	5	11
New Commercial Valuation this quarter	\$2,274,000	\$12,347,473	8
Total New Commercial Valuation YTD	\$25,189,354	\$12,547,473	\$11,761,587
New SFH this quarter (AT/DT)	38	48	106
Total Residential YTD	200	297	309
Total SFH Valuation YTD	\$69,557,246	\$100,189,316	\$98,294,609
Average Home Value YTD	\$347,786	\$337,338	\$318,106
Multi Family Bldgs	0	1/20 units	15/312 units
MF Valuation YTD	0	\$2,225,000	\$39,789,467
Total Permits Pulled To Date	2571	1,499	1,282
Total Permit Valuation YTD	\$143,910,977	\$128,283,930	\$163,209,376
Total Inspections YTD	9377	10,060	8,444
As-Built/Escrow Review/Release	298	194	No Data
Avg SFD Permit Review Time (No/Days)	33/6D	11/7D	No Data
Avg Com Permit Review Time (No/Days)	9/10D	0	No Data

Due to Market Conditions, New home construction has tapered off at the end of 2022 and Spec Home starts have slowed. Some new plats did open up at the end of 2022, but weather conditions slowed starts also.

There was a significant increase in New Commercial Valuation and another area that saw an increase was Commercial Tenant Improvements/Buildouts/Alterations/Misc. with 74 permits for \$8,274,350 in valuations.

There were no new Multi-Family construction starts for 2022 but there is currently one building (190 units) in plan review for 2023.

There were 1064 Residential roofing permits pulled in 2022 for a total Valuation of \$24,888,196 and \$459,295 in Fees. Taking this into account the permit totals for the year would be about \$10,000,000 under 2021 totals if not for the weather event. These still amount to a large increase in overall totals for the year.

Permit Works 2022 Reports Included:

Permits Issued & Fees-Summary

Valuation Report-Summary

Inspections Statistics-Detail

**CITY OF LAKE ELMO**  
Valuation Report - Summary

Issued Date From: 1/1/2022 To: 12/31/2022  
Permit Type: All Property Type: All Construction Type: All  
Include YTD: Yes

Permit Kind	Permit Count	Valuation	Dwell Units
<b>Permit Type: BUILDING</b>			
COMMERCIAL ALTERATION	3	\$180,000.00	0
COMMERCIAL EXCAVATING/GRADING	1	\$85,000.00	0
COMMERCIAL NEW CONSTRUCTION	6	\$25,104,354.40	26
COMMERCIAL REMODEL	5	\$1,837,023.00	0
COMMERCIAL RETAINING WALL	2	\$175,000.00	0
COMMERCIAL ROOFING	33	\$1,938,929.73	0
COMMERCIAL TENANT BUILDOUT	10	\$1,728,008.00	1
COMMERCIAL TENANT SPACE REMODEL	4	\$753,338.00	16
COMMERCIAL WINDOWS	1	\$34,013.00	0
MANUFACTURED HOME DECK	1	\$12,000.00	0
MANUFACTURED HOME ROOFING	25	\$194,961.22	0
MANUFACTURED HOME SIDING	4	\$36,000.00	0
MANUFACTURED HOME WINDOWS	2	\$8,451.00	0
PUBLIC SIGN	1	\$39,000.00	0
SINGLE FAMILY ACCESSORY BUILDING	6	\$384,000.00	0
SINGLE FAMILY ADDITION	16	\$1,265,000.00	0
SINGLE FAMILY ALTERATION	6	\$172,500.00	0
SINGLE FAMILY ATTACHED NEW CONSTRUCTION	95	\$20,526,502.98	95
SINGLE FAMILY ATTACHED ROOFING & SIDING	46	\$552,000.00	0
SINGLE FAMILY BASEMENT FINISH	55	\$2,543,133.00	0
SINGLE FAMILY DECK	116	\$2,217,285.03	0
SINGLE FAMILY DOOR	22	\$191,212.14	0
SINGLE FAMILY DRAIN TILE WATERPROOFING	4	\$25,290.00	0
SINGLE FAMILY EGRESS WINDOW	4	\$15,370.00	0
SINGLE FAMILY FIRE / STORM DAMAGE	2	\$178,000.00	0
SINGLE FAMILY MANUFACTURED HOME	1	\$20,000.00	0
SINGLE FAMILY NEW CONSTRUCTION	105	\$49,030,743.84	100
SINGLE FAMILY OTHER FIXED	5	\$89,000.00	0
SINGLE FAMILY PORCH	10	\$461,000.00	0
SINGLE FAMILY REMODEL	20	\$1,185,000.00	0
SINGLE FAMILY ROOFING	1,064	\$24,888,196.07	0
SINGLE FAMILY SIDING	112	\$1,993,520.98	0
SINGLE FAMILY SOLAR PANEL INSTALL	30	\$793,339.20	0
SINGLE FAMILY THREE SEASON PORCH	1	\$78,000.00	0
SINGLE FAMILY WINDOWS	49	\$1,223,121.04	0
<b>Permit Type: BUILDING - Total</b>	<b>Period 1,867</b>	<b>\$139,958,292.63</b>	<b>238</b>
	<b>YTD 1,867</b>	<b>\$139,958,292.63</b>	<b>238</b>
<b>Permit Type: FIRE SUPPRESSION</b>			
COMMERCIAL ALTERATION	3	\$8,700.00	0
COMMERCIAL FIRE SUPPRESSION	19	\$573,909.00	0

Permit Kind	Permit Count	Valuation	Dwell Units
<b>Permit Type: FIRE SUPPRESSION</b>			
SINGLE FAMILY ATTACHED FIRE SUPPRESSION	54	\$206,912.00	0
<b>Permit Type: FIRE SUPPRESSION - Total</b>	<b>Period 76</b>	<b>\$789,521.00</b>	<b>0</b>
	<b>YTD 76</b>	<b>\$789,521.00</b>	<b>0</b>
<b>Permit Type: MECHANICAL</b>			
COMMERCIAL ADDITION	1	\$6,796.00	0
COMMERCIAL FIXTURE INSTALLATION / APPLIANCE	7	\$96,861.88	0
COMMERCIAL HVAC	16	\$1,304,515.00	0
COMMERCIAL NEW CONSTRUCTION	1	\$53,262.00	0
COMMERCIAL REMODEL	1	\$2,000.00	0
<b>Permit Type: MECHANICAL - Total</b>	<b>Period 26</b>	<b>\$1,463,434.88</b>	<b>0</b>
	<b>YTD 26</b>	<b>\$1,463,434.88</b>	<b>0</b>
<b>Permit Type: PLUMBING</b>			
COMMERCIAL FIXTURE INSTALLATION / APPLIANCE	4	\$28,501.00	0
COMMERCIAL NEW CONSTRUCTION	6	\$1,380,009.00	0
COMMERCIAL SEWER & WATER CONNECTION	1	\$4,466.50	0
COMMERCIAL SEWER CONNECTION	3	\$2,233.50	4
COMMERCIAL TENANT SPACE REMODEL	18	\$238,790.00	0
SINGLE FAMILY SEWER CONNECTION	30	\$0.00	29
<b>Permit Type: PLUMBING - Total</b>	<b>Period 62</b>	<b>\$1,654,000.00</b>	<b>33</b>
	<b>YTD 62</b>	<b>\$1,654,000.00</b>	<b>33</b>
<b>Permit Type: SPRINKLER AND ALARM</b>			
COMMERCIAL FIRE ALARM	8	\$45,729.00	0
<b>Permit Type: SPRINKLER AND ALARM - Total</b>	<b>Period 8</b>	<b>\$45,729.00</b>	<b>0</b>
	<b>YTD 8</b>	<b>\$45,729.00</b>	<b>0</b>
<b>Report Total:</b>	<b>Period 2,039</b>	<b>\$143,910,977.51</b>	<b>271</b>
	<b>YTD 2,039</b>	<b>\$143,910,977.51</b>	<b>271</b>

**CITY OF LAKE ELMO**  
**Permits Issued & Fees Report - Summary**  
**Issued Date From: 1/1/2022 To: 12/31/2022**  
**Permit Type: All Property Type: All Construction Type: All**  
**Include YTD: Yes Status: Not Voided**

Permit Kind	Permit Count	Dwell Units	Valuation	Revenue	Plan Check	State Surcharge	Park Fees	SAC Units	SAC Fees	Total Fees
<b>Permit Type: BUILDING</b>										
<b>COMMERCIAL ALTERATION</b>										
Period	3	0	180,000.00	2,474.95	1,229.02	90.00		0	0.00	3,793.97
YTD	3	0	180,000.00	2,474.95	1,229.02	90.00		0	0.00	3,793.97
<b>COMMERCIAL DEMOLITION</b>										
Period	2	0		600.00		2.00				602.00
YTD	2	0		600.00		2.00				602.00
<b>COMMERCIAL EXCAVATING/GRADING</b>										
Period	1	0	85,000.00	1,159.90	688.94	42.50	5,000.00			6,991.34
YTD	1	0	85,000.00	1,159.90	688.94	42.50	5,000.00			6,991.34
<b>COMMERCIAL NEW CONSTRUCTION</b>										
Period	6	26	25,104,354.40	251,385.90	81,362.71	5,959.62	65,000.00	85	212,980.00	665,806.25
YTD	6	26	25,104,354.40	251,385.90	81,362.71	5,959.62	65,000.00	85	212,980.00	665,806.25
<b>COMMERCIAL REMODEL</b>										
Period	5	0	1,837,023.00	13,934.85	9,057.66	918.51		1	2,485.00	26,396.02
YTD	5	0	1,837,023.00	13,934.85	9,057.66	918.51		1	2,485.00	26,396.02
<b>COMMERCIAL RETAINING WALL</b>										
Period	2	0	175,000.00	2,119.55	881.01	87.50				3,584.76
YTD	2	0	175,000.00	2,119.55	881.01	87.50				3,584.76
<b>COMMERCIAL ROOFING</b>										
Period	33	0	1,938,929.73	26,764.00		969.47				27,733.47
YTD	33	0	1,938,929.73	26,764.00		969.47				27,733.47
<b>COMMERCIAL SIGN</b>										
Period	1	0		180.00						180.00
YTD	1	0		180.00						180.00
<b>COMMERCIAL TENANT BUILDOUT</b>										
Period	10	1	1,728,008.00	16,729.35	10,874.08	864.00		1	3,485.00	31,952.43

Permit Kind	Permit Count	Dwell Units	Valuation	Revenue	Plan Check	State Surcharge	Park Fees	SAC Units	SAC Fees	Total Fees
<b>Permit Type: BUILDING</b>										
	YTD	10	1	1,728,008.00	16,729.35	10,874.08	864.00	1	3,485.00	31,952.43
<b>COMMERCIAL TENANT SPACE REMODEL</b>										
	Period	4	16	753,338.00	6,910.40	4,491.76	376.67	16	59,760.00	91,538.83
	YTD	4	16	753,338.00	6,910.40	4,491.76	376.67	16	59,760.00	91,538.83
<b>COMMERCIAL WATER TOWER</b>										
	Period	1	0				1,298.60			1,298.60
	YTD	1	0				1,298.60			1,298.60
<b>COMMERCIAL WINDOWS</b>										
	Period	1	0	34,013.00	584.15		17.01			601.16
	YTD	1	0	34,013.00	584.15		17.01			601.16
<b>MANUFACTURED HOME DECK</b>										
	Period	1	0	12,000.00	200.00	130.00	6.00			336.00
	YTD	1	0	12,000.00	200.00	130.00	6.00			336.00
<b>MANUFACTURED HOME ROOFING</b>										
	Period	25	0	194,961.22	4,591.45		97.47			4,688.92
	YTD	25	0	194,961.22	4,591.45		97.47			4,688.92
<b>MANUFACTURED HOME SIDING</b>										
	Period	4	0	36,000.00	797.40		18.00			815.40
	YTD	4	0	36,000.00	797.40		18.00			815.40
<b>MANUFACTURED HOME WINDOWS</b>										
	Period	2	0	8,451.00	218.20		4.88			223.08
	YTD	2	0	8,451.00	218.20		4.88			223.08
<b>PUBLIC SIGN</b>										
	Period	2	0	39,000.00	812.15		19.50			1,242.55
	YTD	2	0	39,000.00	812.15		19.50			1,242.55
<b>SINGLE FAMILY ACCESSORY BUILDING</b>										
	Period	6	0	384,000.00	5,484.05	3,434.63	192.00			9,110.68
	YTD	6	0	384,000.00	5,484.05	3,434.63	192.00			9,110.68
<b>SINGLE FAMILY ADDITION</b>										
	Period	16	0	1,265,000.00	16,814.60	10,110.48	632.50			27,557.58
	YTD	16	0	1,265,000.00	16,814.60	10,110.48	632.50			27,557.58

Permit Kind	Permit Count	Dwell Units	Valuation	Revenue	Plan Check	State Surcharge	Park Fees	SAC Units	SAC Fees	Total Fees
<b>Permit Type: BUILDING</b>										
<b>SINGLE FAMILY ALTERATION</b>										
Period	7	0	172,500.00	2,249.90	1,345.45	86.75				4,100.80
YTD	7	0	172,500.00	2,249.90	1,345.45	86.75				4,100.80
<b>SINGLE FAMILY ATTACHED NEW CONSTRUCTION</b>										
Period	95	95	20,526,502.98	265,801.85	121,725.28	10,263.45	236,000.00	95	331,075.00	1,099,146.38
YTD	95	95	20,526,502.98	265,801.85	121,725.28	10,263.45	236,000.00	95	331,075.00	1,099,146.38
<b>SINGLE FAMILY ATTACHED ROOFING &amp; SIDING</b>										
Period	46	0	552,000.00			276.00				11,730.00
YTD	46	0	552,000.00			276.00				11,730.00
<b>SINGLE FAMILY BASEMENT FINISH</b>										
Period	55	0	2,543,133.00	42,236.70	23,709.86	1,272.09				67,218.65
YTD	55	0	2,543,133.00	42,236.70	23,709.86	1,272.09				67,218.65
<b>SINGLE FAMILY DECK</b>										
Period	119	0	2,217,285.03	32,281.55	20,408.38	1,134.64				54,807.72
YTD	119	0	2,217,285.03	32,281.55	20,408.38	1,134.64				54,807.72
<b>SINGLE FAMILY DOOR</b>										
Period	22	0	191,212.14	4,135.37		97.71				4,233.08
YTD	22	0	191,212.14	4,135.37		97.71				4,233.08
<b>SINGLE FAMILY DRAIN TILE WATERPROOFING</b>										
Period	4	0	25,290.00	648.45		12.64				661.09
YTD	4	0	25,290.00	648.45		12.64				661.09
<b>SINGLE FAMILY EGRESS WINDOW</b>										
Period	4	0	15,370.00	482.95		7.68				555.67
YTD	4	0	15,370.00	482.95		7.68				555.67
<b>SINGLE FAMILY FIRE / STORM DAMAGE</b>										
Period	2	0	178,000.00	2,319.55	1,025.80	89.00				3,682.26
YTD	2	0	178,000.00	2,319.55	1,025.80	89.00				3,682.26
<b>SINGLE FAMILY FUEL TANK REMOVAL</b>										
Period	1	0		250.00		1.00				251.00
YTD	1	0		250.00		1.00				251.00
<b>SINGLE FAMILY HVAC</b>										



Permit Kind	Permit Count	Dwell Units	Valuation	Revenue	Plan Check	State Surcharge	Park Fees	SAC Units	SAC Fees	Total Fees	
Permit Type: BUILDING											
	Period	1	0			60.00				61.00	
	YTD	1	0			60.00				61.00	
SINGLE FAMILY MANUFACTURED HOME											
	Period	9	0	20,000.00	1,981.40		18.00			1,999.40	
	YTD	9	0	20,000.00	1,981.40		18.00			1,999.40	
SINGLE FAMILY NEW CONSTRUCTION											
	Period	105	100	49,030,743.84	466,261.00	244,529.13	24,445.36	525,000.00	100	350,500.00	1,780,882.69
	YTD	105	100	49,030,743.84	466,261.00	244,529.13	24,445.36	525,000.00	100	350,500.00	1,780,882.69
SINGLE FAMILY OTHER FIXED											
	Period	5	0	89,000.00	1,666.75	778.51	44.50			2,489.76	
	YTD	5	0	89,000.00	1,666.75	778.51	44.50			2,489.76	
SINGLE FAMILY POOL - IN GROUND											
	Period	11	0			375.00				3,511.00	
	YTD	11	0			375.00				3,511.00	
SINGLE FAMILY PORCH											
	Period	11	0	461,000.00	7,178.20	4,500.09	230.50			11,908.79	
	YTD	11	0	461,000.00	7,178.20	4,500.09	230.50			11,908.79	
SINGLE FAMILY REMODEL											
	Period	21	0	1,185,000.00	15,754.30	9,046.99	592.50			25,656.87	
	YTD	21	0	1,185,000.00	15,754.30	9,046.99	592.50			25,656.87	
SINGLE FAMILY ROOFING											
	Period	1,064	0	24,888,196.07	446,853.20		12,442.23			459,295.43	
	YTD	1,064	0	24,888,196.07	446,853.20		12,442.23			459,295.43	
SINGLE FAMILY SIDING											
	Period	112	0	1,993,520.98	37,006.80		997.18			38,003.98	
	YTD	112	0	1,993,520.98	37,006.80		997.18			38,003.98	
SINGLE FAMILY SOLAR PANEL INSTALL											
	Period	30	0	793,339.20	13,587.65	8,832.01	396.67			22,816.33	
	YTD	30	0	793,339.20	13,587.65	8,832.01	396.67			22,816.33	
SINGLE FAMILY THREE SEASON PORCH											
	Period	1	0	78,000.00	1,000.75	650.49	39.00			1,690.24	

Permit Kind	Permit Count	Dwell Units	Valuation	Revenue	Plan Check	State Surcharge	Park Fees	SAC Units	SAC Fees	Total Fees
<b>Permit Type: BUILDING</b>										
<b>SINGLE FAMILY WINDOWS</b>	YTD	1	0	78,000.00	1,000.75	650.49	39.00			1,690.24
	Period	49	0	1,223,121.04	20,134.76		611.58			20,746.34
	YTD	49	0	1,223,121.04	20,134.76		611.58			20,746.34
<b>Permit Type: BUILDING - Totals</b>										
	Period	1,899	238	139,958,292.63	1,714,027.03	558,812.28	64,666.71	831,000.00	298	960,285.00
	YTD	1,899	238	139,958,292.63	1,714,027.03	558,812.28	64,666.71	831,000.00	298	960,285.00
<b>Permit Type: FIRE SUPPRESSION</b>										
<b>COMMERCIAL ALTERATION</b>										
	Period	3	0	8,700.00	371.50	238.06				609.56
	YTD	3	0	8,700.00	371.50	238.06				609.56
<b>COMMERCIAL FIRE SUPPRESSION</b>										
	Period	19	0	573,909.00	7,520.06	4,699.70				12,219.76
	YTD	19	0	573,909.00	7,520.06	4,699.70				12,219.76
<b>SINGLE FAMILY ATTACHED FIRE SUPPRESSION</b>										
	Period	54	0	206,912.00	6,400.06	4,092.66				10,492.72
	YTD	54	0	206,912.00	6,400.06	4,092.66				10,492.72
<b>Permit Type: FIRE SUPPRESSION - Totals</b>										
	Period	76	0	789,521.00	14,291.62	9,030.42				23,322.04
	YTD	76	0	789,521.00	14,291.62	9,030.42				23,322.04
<b>Permit Type: MECHANICAL</b>										
<b>COMMERCIAL ADDITION</b>										
	Period	1	0	6,796.00	101.94	66.26	1.00			169.20
	YTD	1	0	6,796.00	101.94	66.26	1.00			169.20
<b>COMMERCIAL FIXTURE INSTALLATION / APPLIANCE</b>										
	Period	7	0	96,861.88	1,684.43	175.50	15.00			2,108.93
	YTD	7	0	96,861.88	1,684.43	175.50	15.00			2,108.93

Permit Kind	Permit Count	Dwell Units	Valuation	Revenue	Plan Check	State Surcharge	Park Fees	SAC Units	SAC Fees	Total Fees
<b>Permit Type: MECHANICAL</b>										
<b>COMMERCIAL HVAC</b>										
Period	16	0	1,304,515.00	20,421.23	1,558.93	618.80				27,181.46
YTD	16	0	1,304,515.00	20,421.23	1,558.93	618.80				27,181.46
<b>COMMERCIAL NEW CONSTRUCTION</b>										
Period	1	0	53,262.00	798.93		26.63				825.56
YTD	1	0	53,262.00	798.93		26.63				825.56
<b>COMMERCIAL REMODEL</b>										
Period	1	0	2,000.00	180.00		1.00				298.00
YTD	1	0	2,000.00	180.00		1.00				298.00
<b>MANUFACTURED HOME HVAC</b>										
Period	7	0		420.00		7.00				427.00
YTD	7	0		420.00		7.00				427.00
<b>SINGLE FAMILY ADDITION</b>										
Period	1	0		60.00		1.00				61.00
YTD	1	0		60.00		1.00				61.00
<b>SINGLE FAMILY FIREPLACE</b>										
Period	29	0		1,740.00		29.00				1,769.00
YTD	29	0		1,740.00		29.00				1,769.00
<b>SINGLE FAMILY FIXTURE INSTALLATION / APPLIANCE</b>										
Period	128	0		8,280.00		128.00				8,408.00
YTD	128	0		8,280.00		128.00				8,408.00
<b>SINGLE FAMILY HVAC</b>										
Period	7	0		540.00		7.00				547.00
YTD	7	0		540.00		7.00				547.00
<b>SINGLE FAMILY WOOD BURNING STOVE</b>										
Period	2	0		120.00		2.00				122.00
YTD	2	0		120.00		2.00				122.00
<b>Permit Type: MECHANICAL - Totals</b>										
Period	200	0	1,463,434.88	34,346.53	1,800.69	836.43				41,917.15
YTD	200	0	1,463,434.88	34,346.53	1,800.69	836.43				41,917.15

Permit Kind	Permit Count	Dwell Units	Valuation	Revenue	Plan Check	State Surcharge	Park Fees	SAC Units	SAC Fees	Total Fees
<b>Permit Type: PLUMBING</b>										
<b>COMMERCIAL FIXTURE INSTALLATION / APPLIANCE</b>										
Period	4	0	28,501.00	660.00		16.00				676.00
YTD	4	0	28,501.00	660.00		16.00				676.00
<b>COMMERCIAL NEW CONSTRUCTION</b>										
Period	6	0	1,380,009.00	20,700.14		689.99				24,268.63
YTD	6	0	1,380,009.00	20,700.14		689.99				24,268.63
<b>COMMERCIAL SEWER &amp; WATER CONNECTION</b>										
Period	1	0	4,466.50	67.00		2.23		34	84,490.00	86,416.03
YTD	1	0	4,466.50	67.00		2.23		34	84,490.00	86,416.03
<b>COMMERCIAL SEWER CONNECTION</b>										
Period	3	4	2,233.50	1,180.00		3.12		6	20,910.00	22,093.12
YTD	3	4	2,233.50	1,180.00		3.12		6	20,910.00	22,093.12
<b>COMMERCIAL TENANT SPACE REMODEL</b>										
Period	18	0	238,790.00	4,340.85		119.39		0	0.00	4,460.24
YTD	18	0	238,790.00	4,340.85		119.39		0	0.00	4,460.24
<b>COMMERCIAL WATER CONNECTION</b>										
Period	1	0		60.00		1.00				504.84
YTD	1	0		60.00		1.00				504.84
<b>COMMERCIAL WATER HEATER</b>										
Period	1	0		60.00		1.00				61.00
YTD	1	0		60.00		1.00				61.00
<b>SINGLE FAMILY ATTACHED FIXTURE INSTALLATION / APPLIANCE</b>										
Period	1	0		60.00		1.00				61.00
YTD	1	0		60.00		1.00				61.00
<b>SINGLE FAMILY BASEMENT FINISH</b>										
Period	3	0		180.00		3.00				183.00
YTD	3	0		180.00		3.00				183.00
<b>SINGLE FAMILY FIXTURE INSTALLATION / APPLIANCE</b>										
Period	12	0		780.00		12.00				792.00
YTD	12	0		780.00		12.00				792.00
<b>SINGLE FAMILY OTHER FIXED</b>										

Permit Kind	Permit Count	Dwell Units	Valuation	Revenue	Plan Check	State Surcharge	Park Fees	SAC Units	SAC Fees	Total Fees
<b>Permit Type: PLUMBING</b>										
	Period	6	0			360.00	6.00			366.00
	YTD	6	0			360.00	6.00			366.00
<b>SINGLE FAMILY REMODEL</b>										
	Period	4	0			240.00	4.00			244.00
	YTD	4	0			240.00	4.00			244.00
<b>SINGLE FAMILY RPZ</b>										
	Period	4	0			240.00	4.00			244.00
	YTD	4	0			240.00	4.00			244.00
<b>SINGLE FAMILY SEWER CONNECTION</b>										
	Period	30	29			17,300.00	30.00	30	121,050.00	138,380.00
	YTD	30	29			17,300.00	30.00	30	121,050.00	138,380.00
<b>SINGLE FAMILY WATER CONNECTION</b>										
	Period	67	0			6,020.00	67.00			50,729.88
	YTD	67	0			6,020.00	67.00			50,729.88
<b>SINGLE FAMILY WATER HEATER</b>										
	Period	28	0			1,680.00	28.00			1,708.00
	YTD	28	0			1,680.00	28.00			1,708.00
<b>SINGLE FAMILY WATER METER</b>										
	Period	5	0			300.00	5.00			305.00
	YTD	5	0			300.00	5.00			305.00
<b>SINGLE FAMILY WATER SOFTENER</b>										
	Period	31	0			1,860.00	31.00			1,891.00
	YTD	31	0			1,860.00	31.00			1,891.00
<b>Permit Type: PLUMBING - Totals</b>										
	Period	225	33	1,654,000.00		56,087.99	1,023.73	70	226,450.00	333,383.74
	YTD	225	33	1,654,000.00		56,087.99	1,023.73	70	226,450.00	333,383.74
<b>Permit Type: SPRINKLER AND ALARM</b>										
<b>COMMERCIAL FIRE ALARM</b>										
	Period	8	0	45,729.00		1,205.40	22.94			1,950.46

Permit Kind	Permit Count	Dwell Units	Valuation	Revenue	Plan Check	State Surcharge	Park Fees	SAC Units	SAC Fees	Total Fees
<b>Permit Type: SPRINKLER AND ALARM</b>										
	YTD	8	0	45,729.00	1,205.40	22.94				1,950.46
<b>COMMERCIAL NEW CONSTRUCTION</b>										
	Period	2	0		700.00	16.29				1,171.29
	YTD	2	0		700.00	16.29				1,171.29
<b>Permit Type: SPRINKLER AND ALARM - Totals</b>										
	Period	10	0	45,729.00	1,905.40	39.23				3,121.75
	YTD	10	0	45,729.00	1,905.40	39.23				3,121.75
<b>Permit Type: ZONING</b>										
<b>COMMERCIAL SIGN</b>										
	Period	15	0		2,695.00					2,812.00
	YTD	15	0		2,695.00					2,812.00
<b>PUBLIC SIGN</b>										
	Period	1	0		75.00					75.00
	YTD	1	0		75.00					75.00
<b>SINGLE FAMILY ACCESSORY BUILDING</b>										
	Period	5	0		375.00					375.00
	YTD	5	0		375.00					375.00
<b>SINGLE FAMILY BED AND BREAKFAST</b>										
	Period	1	0							100.00
	YTD	1	0							100.00
<b>SINGLE FAMILY DRIVEWAY</b>										
	Period	40	0		2,050.00					2,150.00
	YTD	40	0		2,050.00					2,150.00
<b>SINGLE FAMILY FENCE</b>										
	Period	64	0		4,900.00					9,300.00
	YTD	64	0		4,900.00					9,300.00
<b>SINGLE FAMILY GRADING</b>										
	Period	1	0		125.00		500.00			725.00
	YTD	1	0		125.00		500.00			725.00

Permit Kind	Permit Count	Dwell Units	Valuation	Revenue	Plan Check	State Surcharge	Park Fees	SAC Units	SAC Fees	Total Fees
<b>Permit Type: ZONING</b>										
<b>SINGLE FAMILY PATIO</b>										
Period	30	0		2,325.00						2,325.00
YTD	30	0		2,325.00						2,325.00
<b>SINGLE FAMILY RETAINING WALL</b>										
Period	1	0		75.00						75.00
YTD	1	0		75.00						75.00
<b>SINGLE FAMILY SIDEWALK</b>										
Period	1	0		75.00						75.00
YTD	1	0		75.00						75.00
<b>SINGLE FAMILY SIGN</b>										
Period	1	0		180.00						180.00
YTD	1	0		180.00						180.00
<b>SINGLE FAMILY SITE IMPROVEMENTS</b>										
Period	1	0								75.00
YTD	1	0								75.00
<b>Permit Type: ZONING - Totals</b>										
Period	161	0		12,875.00			500.00			18,267.00
YTD	161	0		12,875.00			500.00			18,267.00
<b>Report Total</b>										
Period	2,571	271	\$143,910,977.51	1,833,533.57	569,643.39	66,566.10	831,500.00	368	1,186,735.00	4,939,913.20
YTD	2,571	271	\$143,910,977.51	1,833,533.57	569,643.39	66,566.10	831,500.00	368	1,186,735.00	4,939,913.20

## CITY OF LAKE ELMO

## Inspection Statistics Report - Detail

Actual Date From: 1/1/2022 To: 12/31/2022

Permit Type: All Property Type: All Construction Type: All

Inspection Type	Pass	Fail	No Status	Reinsp	Period Total	YTD Total
ABOVE CEILING	1	0	0	0	1	1
ACCESSIBILITY	2	0	0	0	2	2
ACCESSABILITY ROUGH	1	0	0	0	1	1
FIRE ALARM FINAL	1	0	0	0	1	1
AS BUILT	291	16	0	29	307	307
AIRTEST	94	1	0	1	95	95
BALANCE REPORT	2	0	0	0	2	2
BUILDING FINAL REINSPECTION	2	0	0	0	2	2
BUILDING FINAL	332	161	0	160	493	493
BACTERIOLOGICAL & HYDRO	10	0	0	0	10	10
BLOCKWALL CORE FILL	7	0	0	0	7	7
CONDUCTIVITY TEST DUCTILE PIPE	2	0	0	0	2	2
CHIMNEY ALTERATION	0	1	0	0	1	1
DECK FINAL	97	27	0	22	124	124
DECK FRAMING	1	1	0	1	2	2
DRAINTILE	4	0	0	0	4	4
DRYWALL	16	7	0	10	23	23
ELECTRICAL FINAL	11	0	0	0	11	11
ELECTRICAL ROUGH IN	3	0	0	0	3	3
ESCROW FINAL	298	0	0	18	298	298
FIRE ALARM FINAL	3	1	0	0	4	4
FIRE ALARM ROUGH	3	0	0	0	3	3
FIRE CAULK/STOP	2	1	0	1	3	3
FOUNDATION INSULATION	1	0	0	0	1	1
FENCE FINAL	113	1	0	0	114	114
FINAL	167	7	0	5	174	174
FIREPLACE ROUGH IN	204	21	0	20	225	225
FIRE SPRINKLER FINAL	53	0	1	0	54	54
FLOOR FRAMING	1	0	0	0	1	1
FLOOR REBAR	3	0	0	0	3	3
FOOTINGS	394	37	0	32	431	431
FINAL/ORSAT	85	3	0	0	88	88
FOUNDATION	1	0	0	0	1	1
FIREPLACE FINAL	34	2	0	1	36	36
FOUNDATION PRIOR TO BACKFILL	5	0	0	1	5	5
FRAMING 2	7	14	0	10	21	21
FRAMING	434	239	1	224	674	674
FRAMING ROUGH IN	12	3	0	1	15	15
FIRE RATED WALL ASSEMBLY	3	9	0	6	12	12
FIRE SEPARATION WALL	9	4	0	4	13	13
FIRE SUPPRESSION FINAL	44	0	0	0	44	44
FIRE SUPPRESSION FLOW TEST	3	0	0	0	3	3
FIRE SUPPRESSION HYDRO TEST	2	0	0	0	2	2
FIRE SUPPRESSION LOW AIR ALARM	1	0	0	0	1	1
FIRE SUPPRESSION TRIP TEST	3	0	0	0	3	3
FOOTING TRASH ENCLOSURE	1	0	0	0	1	1
GASLINE / PRESSURE TEST	289	45	0	49	334	334
HELICAL PIERS	1	0	0	0	1	1
HEATING ROUGH 2	1	1	0	0	2	2
HOUSE WRAP	66	11	0	8	77	77
HYDRONIC PIPE AIR TEST	1	1	0	1	2	2



Inspection Type	Pass	Fail	No Status	Reinsp	Period Total	YTD Total
HYDROSTATIC TEST	10	0	0	0	10	10
IN FLOOR HEAT AIR TEST	7	0	0	0	7	7
INSULATION INTERIOR FOUNDATION	1	0	0	0	1	1
INSULATION	282	47	0	42	329	329
LATH	192	15	0	13	207	207
MEETING	1	0	0	0	1	1
HEATING FINAL	307	55	0	59	362	362
HEATING ROUGH IN	277	70	1	73	348	348
FIRE SPRINKLER ROUGH	115	0	0	0	115	115
OTHER	52	15	0	14	67	67
PLUMBING BASEMENT ROUGH	4	0	0	0	4	4
PLUMBING FINAL	448	57	1	59	506	506
POOL FINAL	8	1	0	1	9	9
PLUMBING ROUGH IN	286	38	1	36	325	325
PLUMBING ROUGH 2	6	2	0	2	8	8
PLUMBING UNDERGROUND	253	32	1	27	286	286
PLUMBING VISUAL	1	0	0	0	1	1
POLY/UNDER SLAB	175	17	0	18	192	192
POOL FOOTING	1	0	0	0	1	1
POURED WALL	197	1	0	1	198	198
RADON UNDERGROUND	177	43	0	45	220	220
ROOF DRAIN INSPECTION	1	0	0	0	1	1
ROOF DECKING PRIOR TO COVER	4	0	0	0	4	4
ROOFING FINAL	596	4	0	3	600	600
ICE & WATER	594	6	1	2	601	601
ROUGH	78	3	0	2	81	81
RETAINING WALL BASE	2	0	0	0	2	2
RETAINING WALL DRAINAGE	7	1	0	1	8	8
RETAING WALL MID HT	1	0	0	0	1	1
SEPTIC	1	0	0	0	1	1
SEWER & WATER	165	1	0	2	166	166
SEWER	51	5	0	4	56	56
SHOWER PAN	27	5	0	3	32	32
SIDING FINAL	71	3	0	3	74	74
SILT FENCE	18	5	0	0	23	23
SOLAR PANEL FINAL	19	0	0	0	19	19
SOLAR FINAL	4	0	0	0	4	4
SPRINKLER FINAL	1	0	0	0	1	1
SPECIAL INSP REPORTS	1	0	0	0	1	1
STRUCTURAL STEEL	1	0	0	0	1	1
STORM SEWER	7	0	0	0	7	7
UNDERGROUND	2	0	0	0	2	2
VISUAL	1	0	0	0	1	1
WALL BRACING	33	4	0	4	37	37
WATER CONNECTION	89	1	0	1	90	90
POURED WALL	11	2	0	3	13	13
WATER	20	2	0	0	22	22
WATER SERVICE CONNECTION	1	0	0	0	1	1
WATER HEATER	1	0	0	0	1	1
WINDOW REPLACEMENT	41	5	0	2	46	46
WATER METER	92	1	0	1	93	93
WATERPROOF / DRAINTILE	181	5	0	7	186	186
WEATHER RESISTIVE BARRIER	228	40	0	42	268	268
<b>Report Totals</b>	<b>8,270</b>	<b>1,100</b>	<b>7</b>	<b>1,074</b>	<b>9,377</b>	<b>9,377</b>

Summary of 2022 Public Works Activity

	1st Quarter	2nd Quarter	3rd Quarter	4th Quarter	Total
# Gallons of Water Pumped	45,455,000	134,461,763	180,650,000	22,054,370	382,621,133
# of Locates	772	1,972	2,305	1,549	6,598
# of water leaks/breaks	1	4	3	5	13
# of water meters installed/replaced	83	117	97	49	346
# of hours spent on the sanitary sewer maintenance	345.78	141.00	296.00	295.00	1,077.78
Tons of asphalt mix used for potholes	4.50	86.00	34.50	2.50	127.50
Avg time it takes to clear snow from the streets?	6.50	no snow	no snow	7.50	7.00
# of winter events attended to	17	0	0	12	29
# of Parks Inspected	17	17	17	17	68
# of Park Issues found	24	32	20	9	85
# of Park reservations	1	8	12	3	24
# of hours spent on ball fields , trails and ice rinks	138.0	216.0	696.0	146.0	1,196.0
# of man hrs of tree removal/trimming	372.0	232.0	264.0	272.0	1,140.0
# of Gallons of fuel used	5,037.4	4,205.6	4,518.7	6,056.6	19,818.3

Notes: Staff have been very busy attending to the streets after many winter weather events. The two days following a snow event staff groom nature trails at Sunfish, Demontriville Wildlife, Pebble and Ried Parks, clear sidewalks abutting city properties, clear driveways at wells, towers & liftstation, clear city facility and park parking lots and clear the snow off the two rinks. Flooding of the rinks are typically done early morning before the sun get too high in the sky. Weather and higher priorities have made it a struggle to get good ice until after the new year. Water usage has dropped over 2 million gals per day after the irrigation season. Rough cut mowing of all city outlots and retention ponds was completed in October. Trimming of trees in the Road Right of Way is typically a winter project but has been minimal due to the number of snow events. Extra time was spent this fall sweeping chip sealed roads. PW Staff hauled tons of recycled asphalt saved from 2022 city street projects to the new city hall/fire hall parking lot, saving tens of thousands of dollars on gravel.

gallons pumped comes from well logs each month  
number of locates are tracked by mike coleman  
between jim and I we track water main breaks/leaks  
number of hours spent on sewer comes from timecards, micheal kuehn  
tons of asphalt is tracked by joe effinger  
avg time to clear snow from streets is tracked in snow event log book on Ricks desk  
Number of snow events are track in snow event log book on ricks desk  
number of parks inspected and issues found are tracked by park inspector monroe  
number of park reservactions are tracked by rebecca on s drive, public works, park reservation, spreads  
hours spent on ball field, trails and ice rinks are tracked by belde (ball fields and ice rinks) joe effinger fi  
jamie tracks number of man hrs tree trimming  
jamie tracks gallons of fuel used

sheet

fills out a grooming log book, I track trail maintenance

## Summary of Lake Elmo Fire Department Activity - 202

Fire Response Activity:	Jan	Feb	Mar	Apr	May	June	July	Aug	Sept	Oct	Nov
Fire	1	6	1	3	3	5	1	2	3	3	2
Explosion/Overheat	1	0	0	0	0	0	0	0	0	0	0
Medical Emergency	40	25	31	37	47	36	49	38	44	55	46
MV Crash / Rescue	11	5	5	2	4	4	4	9	8	3	5
Hazardous Condition (No Fire)	1	2	3	4	2	2	3	4	1	1	1
Service Call	1	1	2	0	3	0	1	0	6	5	6
Good Intent Call	2	6	9	5	6	7	10	3	10	3	5
False Alarm & False Call	6	2	10	6	7	2	8	3	3	6	2
Weather / Disaster	0	0	0	0	0	0	0	0	0	0	0
<b>Total Fire Responses:</b>	<b>63</b>	<b>47</b>	<b>61</b>	<b>57</b>	<b>72</b>	<b>56</b>	<b>76</b>	<b>59</b>	<b>75</b>	<b>76</b>	<b>67</b>
<b>Average Per 1,000 Residents</b>	<b>4.98</b>	<b>3.71</b>	<b>4.82</b>	<b>4.50</b>	<b>5.69</b>	<b>4.43</b>	<b>6.01</b>	<b>4.66</b>	<b>5.93</b>	<b>6.01</b>	<b>5.29</b>
<b>Average Enroute Time (min:sec)</b>	<b>4:12</b>			<b>2:35</b>			<b>2:29</b>			<b>2:33</b>	
<b>Average Arrival Time (min:sec)</b>	<b>10:12</b>			<b>7:08</b>			<b>7:49</b>			<b>7:58</b>	
Fire Inspection Activity:	Jan	Feb	Mar	Apr	May	June	July	Aug	Sept	Oct	Nov
Inspections/Preplans	47	35	26	4	9	3	21	9	8	12	3
System Rough-In and Final	6	14	3	6	8	13	19	1	8	27	19
Key Box Updates/Installs	9	6	1	5	1	0	9	1	1	6	2
Request for Data	0	1	0	1	0	1	0	1	2	0	0
Consultations	4	6	3	1	2	1	6	3	1	1	1
Hazardous Materials Plan	1	1	3	0	0	0	0	0	0	0	0
Plan and Permit Review	5	4	1	5	11	14	16	17	9	18	7
Investigation/Follow Up	2	2	1	5	2	2	3	5	2	1	0
<b>Total Fire Inspections:</b>	<b>74</b>	<b>69</b>	<b>38</b>	<b>27</b>	<b>33</b>	<b>34</b>	<b>74</b>	<b>37</b>	<b>31</b>	<b>65</b>	<b>32</b>

2022 CIP Project F-017 Turnout Gear Replacement: Project completed. \$83,000 approved project amc

**2**

<b>Dec</b>	<b>Total</b>
2	<b>32</b>
0	<b>1</b>
45	<b>493</b>
12	<b>72</b>
5	<b>29</b>
7	<b>32</b>
8	<b>74</b>
2	<b>57</b>
0	<b>0</b>

--	--

<b>81</b>	<b>790</b>
<b>6.40</b>	<b>62.43</b>

--	--

--	--

--	--

<b>Dec</b>	<b>Total</b>
6	<b>183</b>
23	<b>147</b>
2	<b>43</b>
0	<b>6</b>
0	<b>29</b>
0	<b>5</b>
14	<b>121</b>
0	<b>25</b>
<b>45</b>	<b>559</b>

ount. Actual \$78,628.07

# Summary of 2023 Planning Department Activ

		1st Quarter	2nd Quarter	3rd Quarter	4th Quarter
Code Enforcement	Complaint Received				
	Violation Case Opened				
	Violation Case Closed				
Zoning Admin	Zoning Inquiries				
	Inspections (Zoning & Code Enf.)				
Zoning Permits	Fence				
	Encroachment Agreements				
	Driveway				
	Deck				
	Sign				
Land Use Applications & Long Range Planning	Comprehensive Plan Amend				
	Future Land Use Map Amend				
	Conditional Use Permit (CUP)/ Interim Use Permit (IUP)				
	Subdivision/Plat				
	Development Agreement				
	Planned Unit Development (PUD)				
	Variance				
	Lot Consolidation or Division				
	Zoning Map Amendment				
	Zoning Text Amendment				

/ity

**Total**

0
0
0
0
0
0
0
0
0
0
0
0
0
0
4
0
0
0
0
0
0



**Summary of 2022 Planning Department Activity**

		<b>1st Quarter</b>	<b>2nd Quarter</b>	<b>3rd Quarter</b>	<b>4th Quarter</b>	<b>Total</b>
<b>Code Enforce ment</b>	Complaint Received	24	50	27	26	127
	Violation Case Opened	29	20	15	9	73
	Violation Case Closed	12	15	19	10	56
<b>Zoning Adminis tration</b>	Zoning Inquiries	144	261	258	145	808
	Inspections (Zoning & Code Enf.)	68	190	108	29	395
<b>Zoning Permits</b>	Fence	20	19	16	3	58
	Deck	21	43	31	7	102
	Driveway	6	16	12	0	34
	Sign	3	0	6	4	13
	Encroachment Agreements	15	16	10	4	45
<b>Land Use Applications &amp; Long Range Planning</b>	Comprehensive Plan Amend	1	1	1	0	3
	Future Land Use Map Amend	1	1	1	0	3
	Conditional Use Permit (CUP)/ Interim Use	0	4	2	4	10
	Subdivision/Plat	4	5	1	1	11
	Development Agreement	3	1	2	0	6
	Variance	4	4	3	0	11
	Zoning Map Amendment	1	4	2	1	8
	Zoning Text Amendment	1	7	3	0	11

**LAKE ELMO STATISTICS**

	<u>2019</u>	<u>2020</u>	<u>2021</u>
Calls For Service	7543	8693	8792
Incidents	4252	4651	4562

**LAKE ELMO CRIME STATISTICS****Crime Incidents**

	<u>2020</u>	<u>2021</u>
Theft	153	151
MV Theft	17	21
Drugs	65	51
Fraud	78	76
Criminal Damage To Property	55	44
Burglary	20	24
Domestic Assault	25	19
Court Order Violation	13	15
Aggravated Assault	3	4
Simple Assault	8	8
Robbery	0	2
Rape	0	0
Homicide	0	0

**Quality of Life**

	<u>2020</u>	<u>2021</u>
Medical	344	384
Citizen Assist	203	267
Mental Health/Crisis Calls	33	82
Alarm	316	348
Suspicious Activity	176	306
Animal	141	159
Disturbance/Noise	40	63
Overdoses	0	4
Harassment	23	33
Threats	11	20
Disorderly	2	6
Trespassing	14	17

**Traffic Incidents**

<u>2020</u>	<u>2021</u>
-------------	-------------

Citations Issued	897	679
Traffic - Moving Violation	339	221
Traffic - Non Moving Violation	230	246
Parking	267	168
MV Accident (Auto/Watercraft/Snowmobile/ATV)	170	167
DWI	39	46

---













**LAKE ELMO STATISTICS - October****Calls Per Hour**

	<u>2021</u>	<u>2022</u>
0000	35	39
0100	28	29
0200	17	20
0300	22	15
0400	3	9
0500	6	9
0600	17	13
0700	26	22
0800	29	25
0900	51	29
1000	41	42
1100	31	31
1200	35	30
1300	34	27
1400	46	28
1500	51	42
1600	42	31
1700	49	32
1800	45	30
1900	31	27
2000	29	39
2100	25	44
2200	29	26
2300	32	23

**Total Incidents**

	<u>2021</u>	<u>2022</u>
January	316	299
February	310	274
March	335	306
April	352	262
May	410	364
June	463	361
July	461	404
August	397	390
September	425	341
October	381	313
November	403	
December	313	

**LAKE ELMO CRIME STATISTICS - October****Crime Incidents**

	<u>2021</u>	<u>2022</u>
<b>Theft</b>	19	10
Theft from Business	3	0
Theft from Person	6	4
Theft from MV	7	4
Theft of MV Parts	2	2
Mail Theft	0	0
Identity Theft	1	0
<b>MV Theft</b>	2	0
<b>Drugs</b>	5	3
<b>Fraud</b>	4	5
<b>Criminal Damage To Property</b>	5	5
<b>Burglary</b>	4	1
<b>Domestic Assault</b>	0	0
<b>Court Order Violation</b>	0	0
<b>Aggravated Assault</b>	0	0
<b>Simple Assault</b>	0	1
<b>Robbery</b>	0	0
<b>Rape</b>	0	0
<b>Homicide</b>	0	0

**Quality of Life**

	<u>2021</u>	<u>2022</u>
<b>Alarm</b>	29	32
<b>Animal</b>	6	8
<b>Citizen Assist</b>	22	28
<b>Disorderly</b>	1	0
<b>Disturbance/Noise</b>	4	18
<b>Harassment</b>	2	1
<b>Medical</b>	31	48
<b>Mental Health/Crisis Calls</b>	12	12
<b>Overdoses</b>	1	1
<b>Suspicious Activity</b>	37	21
<b>Threats</b>	0	2
<b>Trespassing</b>	1	0

**Traffic Incidents**

	<u>2021</u>	<u>2022</u>
<b>DWI</b>	7	4
<b>Traffic Stops Made</b>	120	156
<b>Citations Issued</b>	28	25
<b>Warning Citations Issued</b>	3	0
<b>Traffic - Moving Violation</b>	16	22
<b>Traffic - Non Moving Violation</b>	11	19
<b>Parking</b>	5	4
<b>MV Accident</b>	19	8
Fatal	0	0
Property Damage	10	5
Personal Injury	2	0
Animal Related	7	3

# Lake Elmo Calls per Hour - October 2021 vs 2022

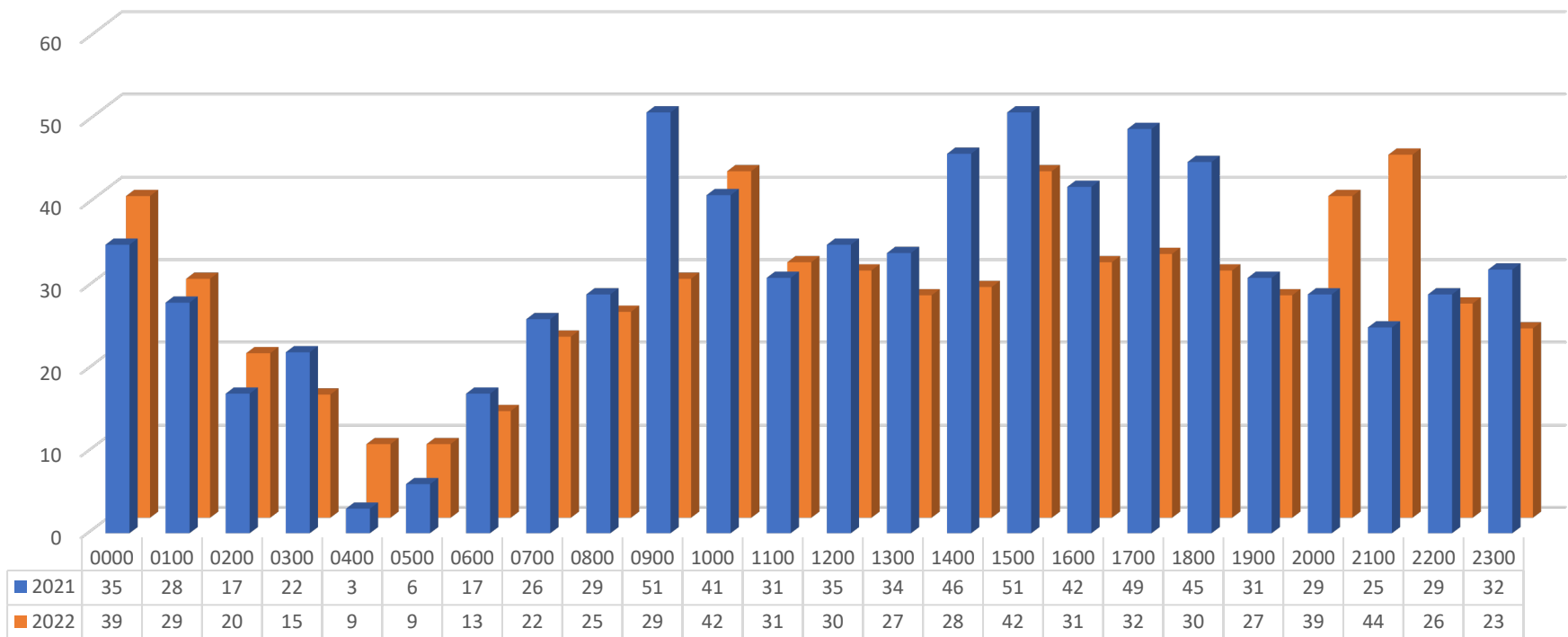

Lake Elmo Incidents per Month  
2021 vs 2022

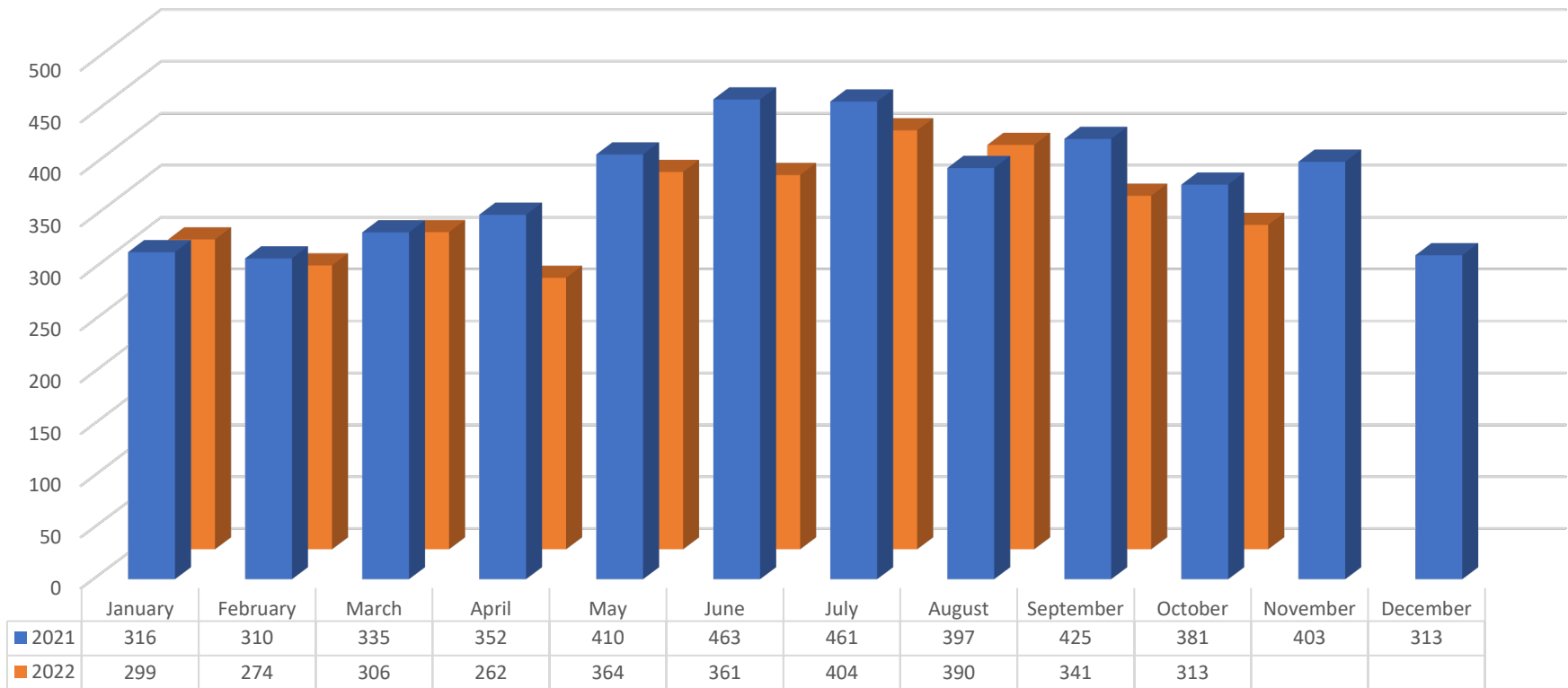

## Lake Elmo Crime Stats - October 2021 vs 2022

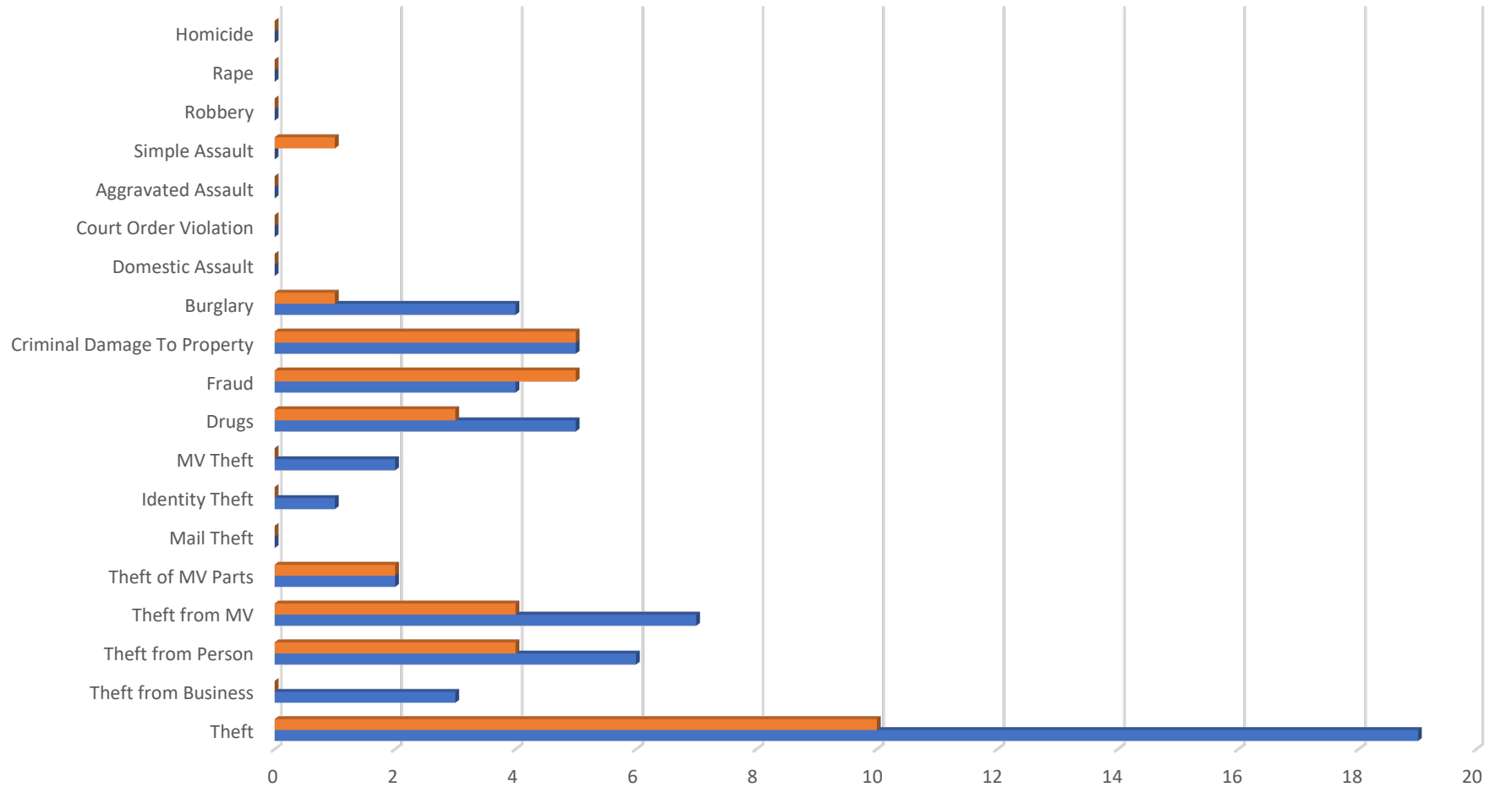

	Theft	Theft from Business	Theft from Person	Theft from MV	Theft of MV Parts	Mail Theft	Identity Theft	MV Theft	Drugs	Fraud	Criminal Damage To Property	Burglary	Domestic Assault	Court Order Violation	Aggravated Assault	Simple Assault	Robbery	Rape	Homicide
2022	10	0	4	4	2	0	0	0	3	5	5	1	0	0	0	1	0	0	0
2021	19	3	6	7	2	0	1	2	5	4	5	4	0	0	0	0	0	0	0

# Lake Elmo Quality of Life October 2021 vs 2022

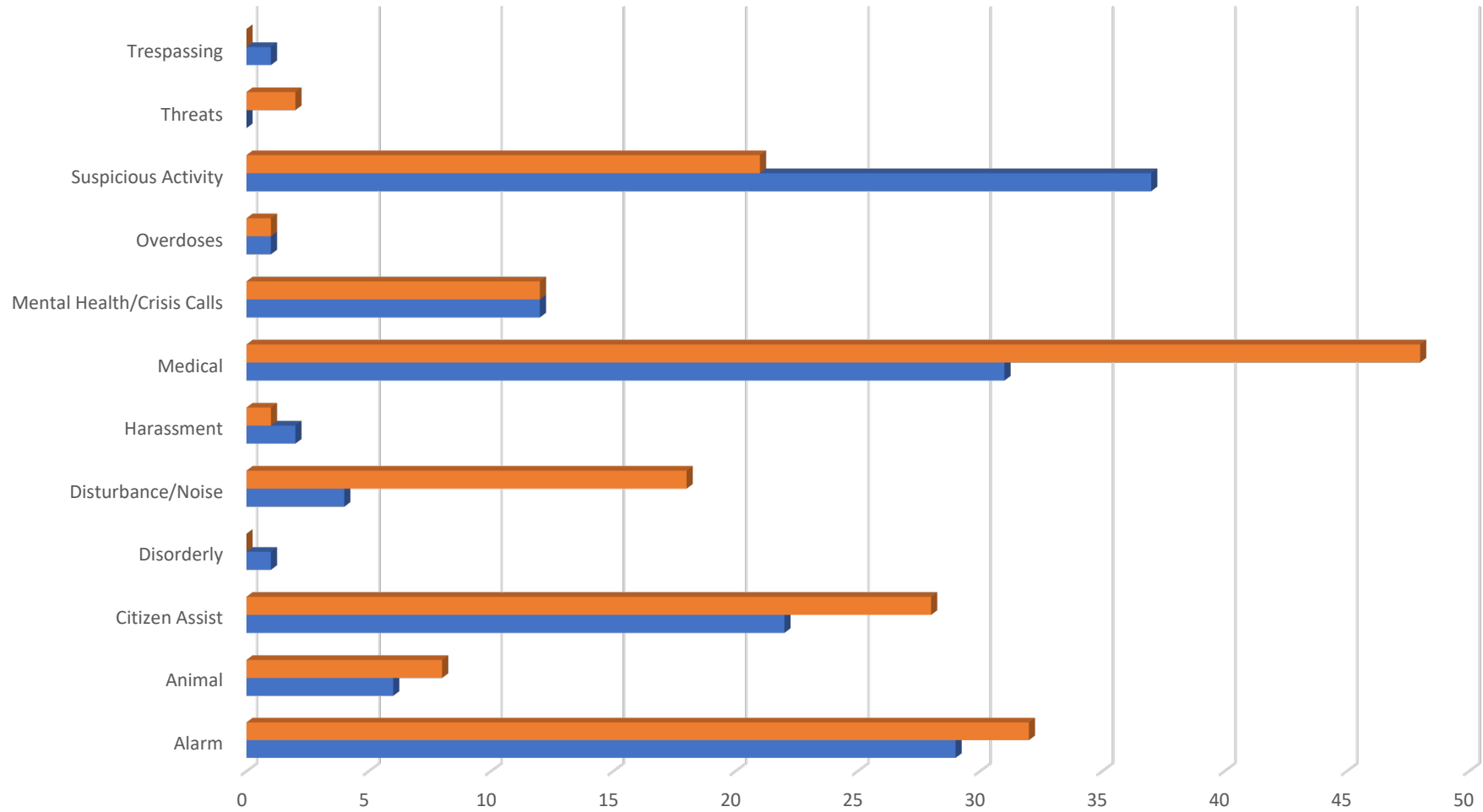

	Alarm	Animal	Citizen Assist	Disorderly	Disturbance/ Noise	Harassment	Medical	Mental Health/Crisis Calls	Overdoses	Suspicious Activity	Threats	Trespassing
2022	32	8	28	0	18	1	48	12	1	21	2	0
2021	29	6	22	1	4	2	31	12	1	37	0	1

## Lake Elmo Traffic Incidents - October 2021 vs 2022

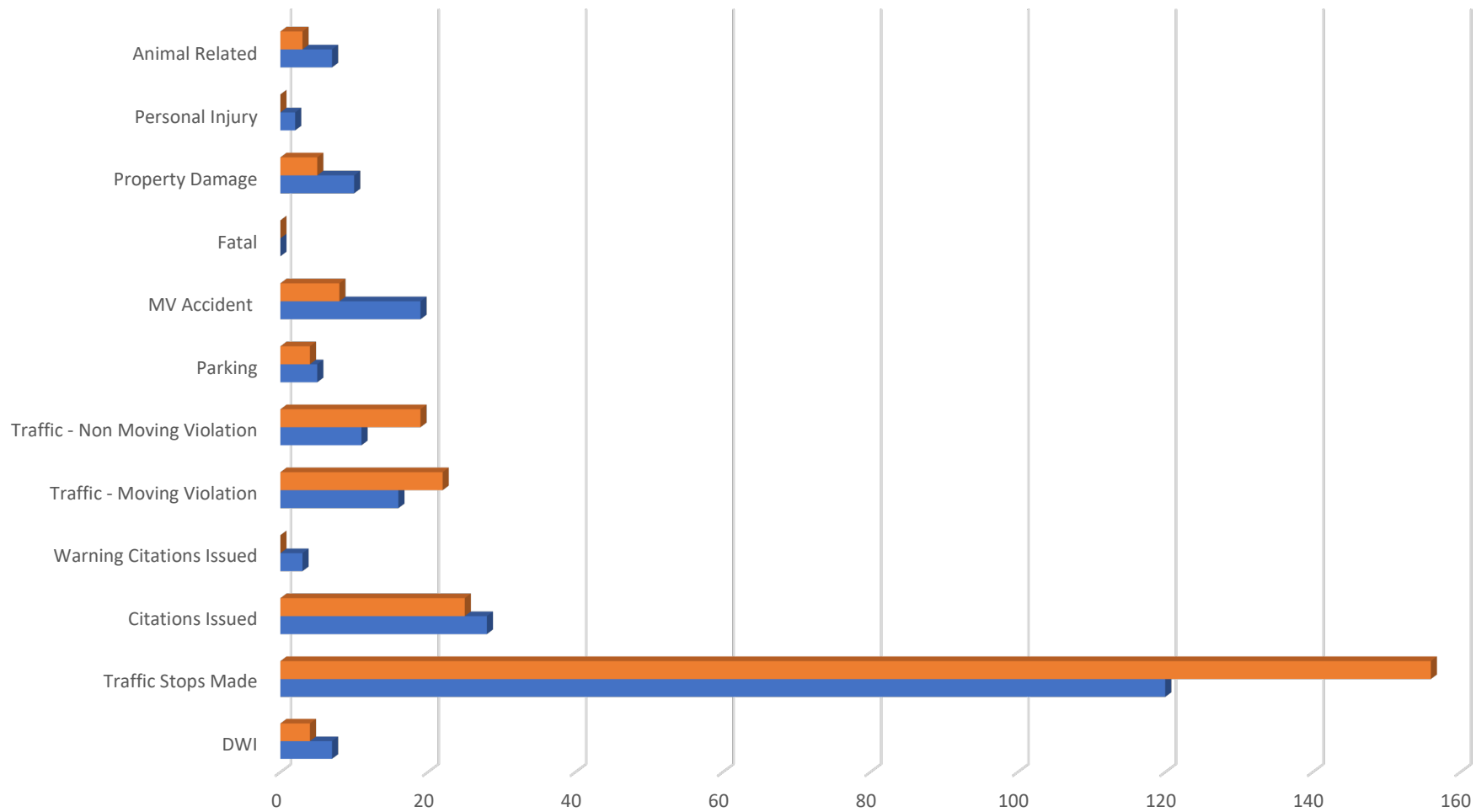

	DWI	Traffic Stops Made	Citations Issued	Warning Citations Issued	Traffic - Moving Violation	Traffic - Non Moving Violation	Parking	MV Accident	Fatal	Property Damage	Personal Injury	Animal Related
2022	4	156	25	0	22	19	4	8	0	5	0	3
2021	7	120	28	3	16	11	5	19	0	10	2	7

**LAKE ELMO STATISTICS - May****Calls Per Hour**

	<u>2021</u>	<u>2022</u>
0000	42	49
0100	22	25
0200	27	29
0300	11	18
0400	8	4
0500	8	7
0600	5	10
0700	15	19
0800	15	38
0900	38	30
1000	32	38
1100	36	33
1200	46	26
1300	29	39
1400	41	26
1500	51	50
1600	59	56
1700	38	47
1800	58	38
1900	29	33
2000	39	50
2100	51	59
2200	50	21
2300	38	33

**Total Incidents**

	<u>2021</u>	<u>2022</u>
January	316	299
February	310	274
March	335	306
April	352	261
May	410	338
June	463	
July	461	
August	397	
September	425	
October	381	
November	403	
December	313	



**LAKE ELMO CRIME STATISTICS - May****Crime Incidents**

	<u>2021</u>	<u>2022</u>
<b>Theft</b>	13	9
Theft from Business	3	1
Theft from Person	4	3
Theft from MV	1	2
Theft of MV Parts	3	2
Mail Theft	0	0
Identity Theft	2	1
<b>MV Theft</b>	0	2
<b>Drugs</b>	1	3
<b>Fraud</b>	6	4
<b>Criminal Damage To Property</b>	3	3
<b>Burglary</b>	0	3
<b>Domestic Assault</b>	1	3
<b>Court Order Violation</b>	0	1
<b>Aggravated Assault</b>	1	0
<b>Simple Assault</b>	1	0
<b>Robbery</b>	0	0
<b>Rape</b>	0	0
<b>Homicide</b>	0	0

**Quality of Life**

	<u>2021</u>	<u>2022</u>
<b>Medical</b>	27	33
<b>Citizen Assist</b>	20	51
<b>Mental Health/Crisis Calls</b>	10	2
<b>Alarm</b>	33	30
<b>Suspicious Activity</b>	25	20
<b>Animal</b>	14	14
<b>Disturbance/Noise</b>	6	17
<b>Overdoses</b>	0	2
<b>Harassment</b>	3	3
<b>Threats</b>	0	0
<b>Disorderly</b>	0	3
<b>Trespassing</b>	4	2

**Traffic Incidents**

	<u>2021</u>	<u>2022</u>
<b>DWI</b>	6	1
<b>Traffic Stops Made</b>	193	124
<b>Citations Issued</b>	73	46
<b>Warning Citations Issued</b>	5	1
<b>Traffic - Moving Violation</b>	20	15
<b>Traffic - Non Moving Violation</b>	18	11
<b>Parking</b>	26	7
<b>MV Accident</b>	13	19
Fatal	0	0
Property Damage	9	17
Personal Injury	2	1
Animal Related	2	1

**LAKE ELMO STATISTICS - June****Calls Per Hour**

	<u>2021</u>	<u>2022</u>
0000	30	45
0100	17	41
0200	8	21
0300	20	14
0400	7	3
0500	7	9
0600	12	11
0700	20	20
0800	38	22
0900	24	32
1000	28	28
1100	29	21
1200	28	30
1300	38	37
1400	39	48
1500	63	44
1600	56	43
1700	59	52
1800	60	45
1900	41	27
2000	46	25
2100	52	37
2200	31	35
2300	42	46

**Total Incidents**

	<u>2021</u>	<u>2022</u>
January	316	299
February	310	274
March	335	306
April	352	261
May	410	338
June	463	355
July	461	
August	397	
September	425	
October	381	
November	403	
December	313	

**LAKE ELMO CRIME STATISTICS - June****Crime Incidents**

	<u>2021</u>	<u>2022</u>
<b>Theft</b>	18	2
Theft from Business	4	1
Theft from Person	5	1
Theft from MV	3	0
Theft of MV Parts	4	0
Mail Theft	0	0
Identity Theft	2	0
<b>MV Theft</b>	2	0
<b>Drugs</b>	5	3
<b>Fraud</b>	8	1
<b>Criminal Damage To Property</b>	6	1
<b>Burglary</b>	2	0
<b>Domestic Assault</b>	1	1
<b>Court Order Violation</b>	0	0
<b>Aggravated Assault</b>	0	0
<b>Simple Assault</b>	0	1
<b>Robbery</b>	0	0
<b>Rape</b>	0	0
<b>Homicide</b>	0	0

**Quality of Life**

	<u>2021</u>	<u>2022</u>
<b>Medical</b>	32	34
<b>Citizen Assist</b>	35	47
<b>Mental Health/Crisis Calls</b>	8	12
<b>Alarm</b>	37	10
<b>Suspicious Activity</b>	22	25
<b>Animal</b>	16	10
<b>Disturbance/Noise</b>	4	19
<b>Overdoses</b>	0	2
<b>Harassment</b>	2	7
<b>Threats</b>	2	4
<b>Disorderly</b>	2	0
<b>Trespassing</b>	1	1

**Traffic Incidents**

	<u>2021</u>	<u>2022</u>
<b>DWI</b>	2	2
<b>Traffic Stops Made</b>	179	183
<b>Citations Issued</b>	67	37
<b>Warning Citations Issued</b>	3	4
<b>Traffic - Moving Violation</b>	16	45
<b>Traffic - Non Moving Violation</b>	19	10
<b>Parking</b>	27	6
<b>MV Accident</b>	14	29
Fatal	0	0
Property Damage	12	19
Personal Injury	0	2
Animal Related	2	8

**LAKE ELMO STATISTICS - July****Calls Per Hour**

	<u>2021</u>	<u>2022</u>
0000	26	49
0100	21	38
0200	19	36
0300	14	17
0400	6	10
0500	4	7
0600	18	10
0700	23	31
0800	23	29
0900	37	31
1000	42	26
1100	36	25
1200	35	41
1300	44	42
1400	46	34
1500	59	40
1600	64	49
1700	54	60
1800	50	63
1900	42	35
2000	43	39
2100	49	54
2200	37	37
2300	42	45

**Total Incidents**

	<u>2021</u>	<u>2022</u>
January	316	299
February	310	274
March	335	306
April	352	261
May	410	338
June	463	355
July	461	372
August	397	
September	425	
October	381	
November	403	
December	313	

**LAKE ELMO CRIME STATISTICS - July****Crime Incidents**

	<u>2021</u>	<u>2022</u>
<b>Theft</b>	11	8
Theft from Business	4	1
Theft from Person	2	2
Theft from MV	2	2
Theft of MV Parts	3	3
Mail Theft	0	0
Identity Theft	0	0
<b>MV Theft</b>	2	3
<b>Drugs</b>	0	3
<b>Fraud</b>	5	2
<b>Criminal Damage To Property</b>	2	3
<b>Burglary</b>	2	0
<b>Domestic Assault</b>	0	1
<b>Court Order Violation</b>	5	1
<b>Aggravated Assault</b>	0	1
<b>Simple Assault</b>	0	0
<b>Robbery</b>	0	0
<b>Rape</b>	0	0
<b>Homicide</b>	0	0

**Quality of Life**

	<u>2021</u>	<u>2022</u>
<b>Medical</b>	36	55
<b>Citizen Assist</b>	30	42
<b>Mental Health/Crisis Calls</b>	6	9
<b>Alarm</b>	29	39
<b>Suspicious Activity</b>	21	18
<b>Animal</b>	20	7
<b>Disturbance/Noise</b>	8	12
<b>Overdoses</b>	0	1
<b>Harassment</b>	1	0
<b>Threats</b>	1	1
<b>Disorderly</b>	1	0
<b>Trespassing</b>	3	4

**Traffic Incidents**

	<u>2021</u>	<u>2022</u>
<b>DWI</b>	4	0
<b>Traffic Stops Made</b>	206	199
<b>Citations Issued</b>	63	45
<b>Warning Citations Issued</b>	4	4
<b>Traffic - Moving Violation</b>	18	24
<b>Traffic - Non Moving Violation</b>	19	15
<b>Parking</b>	28	17
<b>MV Accident</b>	12	12
Fatal	0	1
Property Damage	11	9
Personal Injury	0	0
Animal Related	1	2

**LAKE ELMO STATISTICS - August****Calls Per Hour**

	<u>2021</u>	<u>2022</u>
0000	30	37
0100	17	35
0200	16	38
0300	18	22
0400	8	9
0500	6	9
0600	19	13
0700	24	13
0800	21	23
0900	22	30
1000	25	31
1100	31	24
1200	32	35
1300	32	34
1400	42	37
1500	51	51
1600	38	42
1700	43	41
1800	46	45
1900	48	40
2000	45	42
2100	52	68
2200	33	40
2300	37	43

**Total Incidents**

	<u>2021</u>	<u>2022</u>
January	316	299
February	310	274
March	335	306
April	352	262
May	410	364
June	463	361
July	461	404
August	397	389
September	425	
October	381	
November	403	
December	313	

**LAKE ELMO CRIME STATISTICS - August****Crime Incidents**

	<u>2021</u>	<u>2022</u>
<b>Theft</b>	8	8
Theft from Business	2	4
Theft from Person	2	2
Theft from MV	3	2
Theft of MV Parts	1	0
Mail Theft	0	0
Identity Theft	0	0
<b>MV Theft</b>	0	0
<b>Drugs</b>	11	5
<b>Fraud</b>	3	8
<b>Criminal Damage To Property</b>	1	6
<b>Burglary</b>	0	1
<b>Domestic Assault</b>	2	0
<b>Court Order Violation</b>	4	2
<b>Aggravated Assault</b>	2	1
<b>Simple Assault</b>	0	0
<b>Robbery</b>	0	0
<b>Rape</b>	0	1
<b>Homicide</b>	0	0

**Quality of Life**

	<u>2021</u>	<u>2022</u>
<b>Medical</b>	43	37
<b>Citizen Assist</b>	7	42
<b>Mental Health/Crisis Calls</b>	8	20
<b>Alarm</b>	28	30
<b>Suspicious Activity</b>	28	27
<b>Animal</b>	11	13
<b>Disturbance/Noise</b>	5	16
<b>Overdoses</b>	0	1
<b>Harassment</b>	2	3
<b>Threats</b>	2	2
<b>Disorderly</b>	0	1
<b>Trespassing</b>	0	3

**Traffic Incidents**

	<u>2021</u>	<u>2022</u>
<b>DWI</b>	3	
<b>Traffic Stops Made</b>	186	176
<b>Citations Issued</b>	52	30
<b>Warning Citations Issued</b>	0	3
<b>Traffic - Moving Violation</b>	15	24
<b>Traffic - Non Moving Violation</b>	29	22
<b>Parking</b>	19	11
<b>MV Accident</b>	10	17
Fatal	0	0
Property Damage	8	13
Personal Injury	2	2
Animal Related	0	2

**LAKE ELMO STATISTICS - September****Calls Per Hour**

	<u>2021</u>	<u>2022</u>
0000	31	42
0100	16	30
0200	15	19
0300	21	13
0400	8	5
0500	10	5
0600	11	19
0700	16	21
0800	30	27
0900	35	28
1000	29	34
1100	48	29
1200	32	21
1300	40	33
1400	30	24
1500	58	43
1600	58	39
1700	48	42
1800	53	46
1900	37	38
2000	43	39
2100	51	40
2200	35	29
2300	42	34

**Total Incidents**

	<u>2021</u>	<u>2022</u>
January	316	299
February	310	274
March	335	306
April	352	262
May	410	364
June	463	361
July	461	404
August	397	390
September	425	337
October	381	
November	403	
December	313	



**LAKE ELMO CRIME STATISTICS - September****Crime Incidents**

	<u>2021</u>	<u>2022</u>
<b>Theft</b>	13	5
Theft from Business	3	1
Theft from Person	1	2
Theft from MV	1	1
Theft of MV Parts	6	0
Mail Theft	0	0
Identity Theft	2	1
<b>MV Theft</b>	5	0
<b>Drugs</b>	6	1
<b>Fraud</b>	3	7
<b>Criminal Damage To Property</b>	3	1
<b>Burglary</b>	3	1
<b>Domestic Assault</b>	4	1
<b>Court Order Violation</b>	1	2
<b>Aggravated Assault</b>	1	0
<b>Simple Assault</b>	2	0
<b>Robbery</b>	0	0
<b>Rape</b>	0	0
<b>Homicide</b>	0	0

**Quality of Life**

	<u>2021</u>	<u>2022</u>
<b>Alarm</b>	30	36
<b>Animal</b>	15	13
<b>Citizen Assist</b>	37	36
<b>Disorderly</b>	0	0
<b>Disturbance/Noise</b>	10	17
<b>Harassment</b>	0	4
<b>Medical</b>	29	39
<b>Mental Health/Crisis Calls</b>	10	12
<b>Overdoses</b>	0	0
<b>Suspicious Activity</b>	24	15
<b>Threats</b>	2	2
<b>Trespassing</b>	3	2

**Traffic Incidents**

	<u>2021</u>	<u>2022</u>
<b>DWI</b>	8	4
<b>Traffic Stops Made</b>	213	195
<b>Citations Issued</b>	47	61
<b>Warning Citations Issued</b>	2	1
<b>Traffic - Moving Violation</b>	26	31
<b>Traffic - Non Moving Violation</b>	34	17
<b>Parking</b>	5	0
<b>MV Accident</b>	13	11
Fatal	0	0
Property Damage	11	9
Personal Injury	2	0
Animal Related	0	2

LAKE ELMO, MN

NOV. 2022

# WASHINGTON COUNTY SHERIFF'S OFFICE

MONTHLY NEWSLETTER



## Investigations Spotlight: Welfare Fraud

The Washington County Sheriff's Office has a dedicated staff of detectives who work with all law enforcement agencies in the region to investigate crimes and apprehend suspected criminals. The investigations division addresses a wide range of crimes and quality of life issues throughout Washington County, utilizing several specialty units to concentrate on specific areas of criminal activity. In partnership with Washington County Community Services and other State agencies, our welfare fraud unit actively investigates suspected fraud both criminally and administratively in an earnest effort to protect taxpayer dollars.

The term "welfare" refers to a range of government programs that provide financial or other aid to individuals or groups who are unable to support themselves. These programs allow people to cope with financial stress during difficult periods of their lives, and eligibility is based on variety of factors, including family size, income, and lack of employment. Funded primarily through state and federal tax dollars, our welfare fraud detectives are responsible for protecting the integrity of these economic and medical assistance programs by investigating suspected fraud by individuals living in Washington County.

Fraudulent use of government assistance can be committed through a number of intentional acts, including under-reporting income, misrepresenting the number of children or adults living in the home, or falsifying documents. Working closely with Washington County Community Services, cases of suspected fraud are assigned to our welfare fraud unit through referrals from county caseworkers or tips from the public. Detectives will then review reports, conduct surveillance and online database searches, examine social media, interview witnesses, neighbors, and suspects, and review government records to determine if an individual wrongfully received assistance or intentionally applied for benefits through fraudulent means.



If detectives can prove through clear and convincing evidence that the fraud was intentional, the outcome would result in a disqualification of benefits and in more serious cases, criminal charges can be issued. When an individual is discovered to have wrongfully received assistance, they are ordered to repay the overpayment through payment plans, garnished wages, or forfeited tax returns. In the 2020-2021 fiscal year alone, our Washington County welfare fraud detectives recovered over \$490,740 in savings and \$986,033 in overpayments for a total of \$1.48 million – all taxpayer dollars.

The goal of welfare is to support families and individuals in need as they work towards a more secure financial life. Without enough income to provide a decent standard of living, these economic and medical assistance programs are designed to help individuals and families secure safe and clean housing, obtain access to medical care, purchase food, and provide financial assistance for daily living. Our Washington County welfare fraud detectives are dedicated to ensuring government assistance is allocated to those who truly need it - by preventing it from falling into the hands of those looking to exploit it.

Your Stats  
*at a glance*

Incidents

**265**

Citations

**55**

Traffic Stops

**172**



Welcome! We proudly welcomed four new members to the WCSO team last month. L-R Deputy Technician Derek Schweich, Jail Office Cassandra Rice, and Deputy Alec Zachrisson.





# EMPLOYEE SPOTLIGHT

## Honoring our WCSO Veterans...

The Washington County Sheriff's Office is proud to have 40+ military Veterans in our ranks, working in our jail, on patrol, in our 911 communications center, and beyond. In honor of Veteran's Day on November 11th, here are just a few of the dedicated Veterans who have proudly served our country both domestic and overseas.

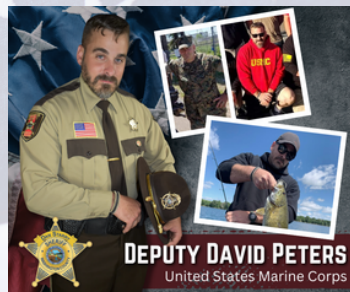

**Amber Valesano**  
WELFARE FRAUD  
DETECTIVE

Detective Amber Valesano joined the Washington County Sheriff's Office in 2015 and is currently assigned as a welfare fraud investigator.

Prior to working in welfare fraud, Amber held assignments in general patrol and our court security unit and remains actively involved in our Peer Support Team and Community Engagement Team. Amber also currently serves as the Secretary/Treasurer for the Minnesota Fraud Investigators Association (MFIA).

Amber is married to a fellow Washington County deputy sheriff and the two enjoy spending their time off with family, making projects with Amber's 6-year-old son, and playing with their nieces.



## Washington County Sheriff's Office Sponsors BYRN Burger Night in Hugo

This year the Washington County Sheriff's Office was honored to sponsor Burger Night for the Troops on November 28th at the Hugo American Legion. The Hugo Beyond the Yellow Ribbon Network hosts a burger night each month with a variety of local sponsors. The Sheriff's Office was the November sponsor.

While members of the BYRN are busy cooking and supervising, Sheriff's Office staff take orders and deliver the meals to the patrons. It was a fun event and we met many wonderful people showing their support for our military service members and those of us working in law enforcement. All money raised goes to support military families, many of whom have loved ones who are deployed. The event was made more special as the Royal Court of the St. Paul Winter Carnival stopped by visited with everyone. It was a great community engagement event we hope to sponsor annually.

-Commander Roger Heinen  
Jail Division





# Incident Summary Report

PUBLIC

From:11/1/2022 12:00:00 AM To:11/30/2022 11:59:59 PM



## WASHINGTON COUNTY SHERIFFS OFFICE

### LAKE ELMO - 265

11/1/2022 12:13:41 PM	WC22051951	3XXX Lake Elmo Ave N, LAKE ELMO	MEDICAL
11/1/2022 1:29:19 PM	WC22051956	Unknown, LAKE ELMO	FOLLOW UP
11/1/2022 2:44:45 PM	WC22051963	Keats Ave N / 10th St N, LAKE ELMO	SUSPICIOUS PERSON/ACTIVITY
11/1/2022 5:07:44 PM	WC22051987	3XXX Lake Elmo Ave N, LAKE ELMO	SUSPICIOUS PERSON/ACTIVITY
11/1/2022 5:25:59 PM	WC22051990	XX Cimarron, LAKE ELMO	ABANDONED VEHICLE
11/1/2022 6:06:22 PM	WC22051995	11XXX 20th St N, LAKE ELMO	DISTURBANCE
11/1/2022 6:53:55 PM	WC22052003	9XXX 5TH ST N, LAKE ELMO	PROPERTY DAMAGE
11/1/2022 7:07:00 PM	WC22052004	XXX Jade Trl N, LAKE ELMO	MEDICAL
11/1/2022 8:58:15 PM	WC22052016	9XXX Whistling Valley Trl, LAKE ELMO	PROPERTY DAMAGE
11/2/2022 8:04:08 AM	WC22052066	Stillwater Blvd N / Inwood Ave N, LAKE ELMO	TRAFFIC STOP
11/2/2022 10:17:32 AM	WC22052086	XXX Lake Elmo Ave N, LAKE ELMO	ALARM-BUSINESS/RES/FIRE/MEDICAL/ETC
11/2/2022 12:22:56 PM	WC22052112	10XXX Tapestry Rd, LAKE ELMO	FRAUD/SCAM
11/2/2022 12:41:51 PM	WC22052114	11XXX 10th St N, LAKE ELMO	DISTURBANCE
11/2/2022 12:45:31 PM	WC22052119	2XXX Imperial Ave N, LAKE ELMO	ALARM-BUSINESS/RES/FIRE/MEDICAL/ETC
11/2/2022 4:35:58 PM	WC22052169	Hwy 36 Wb Jeo Hilton Trl N, LAKE ELMO	911 ABANDONED/HANGUP/OPEN LINE
11/2/2022 6:09:52 PM	WC22052189	Stillwater Blvd N / Lake Elmo Ave N, LAKE ELMO	DRIVING COMPLAINT
11/2/2022 7:14:00 PM	WC22051512	XX Manning Ave N, LAKE ELMO	CITIZEN/PUBLIC ASSIST
11/2/2022 9:26:10 PM	WC22052230	Unknown, LAKE ELMO	ACCIDENT
11/2/2022 9:46:21 PM	WC22052232	XX Ideal Ave N / 31st St N, LAKE ELMO	ACCIDENT
11/3/2022 1:22:19 AM	WC22052263	Hwy 36 Wb Jwo Lake Elmo Ave N, LAKE ELMO	TRAFFIC STOP
11/3/2022 2:05:38 AM	WC22052269	XXX Cimarron, LAKE ELMO	MEDICAL
11/3/2022 7:48:57 AM	WC22052289	Inwood Ave N To I94 Wb Ramp, LAKE ELMO	TRAFFIC STOP
11/3/2022 8:35:30 AM	WC22052296	Stillwater Blvd N / Jamaca Ave N, LAKE ELMO	TRAFFIC STOP
11/3/2022 10:46:51 AM	WC22052311	XXX Jade Trl N, LAKE ELMO	MEDICAL
11/3/2022 2:04:37 PM	WC22052339	9XXX 51st St N, LAKE ELMO	MEDICAL
11/3/2022 2:30:52 PM	WC22052342	Irving Blvd N / Island Trl, LAKE ELMO	ACCIDENT
11/4/2022 1:09:15 AM	WC22052453	XXX Cimarron, LAKE ELMO	LOST PROPERTY/ITEM
11/4/2022 10:17:16 AM	WC22052493	1XXX KEATS AVE N, LAKE ELMO	FOUND PROPERTY/ITEM
11/4/2022 11:16:47 AM	WC22052513	8XXX Hill Trl N, LAKE ELMO	CITIZEN/PUBLIC ASSIST
11/4/2022 12:45:43 PM	WC22052522	8XXX Stillwater Blvd N, LAKE ELMO	ALARM-BUSINESS/RES/FIRE/MEDICAL/ETC
11/4/2022 1:04:56 PM	WC22052524	9XXX 59th Street Ct N, LAKE ELMO	ASSIST OTHER AGENCY
11/4/2022 3:38:27 PM	WC22052554	XXX Jade Trl N, LAKE ELMO	LOST PROPERTY/ITEM
11/4/2022 3:51:37 PM	WC22052556	Hwy 36 Wb At Lake Elmo Ave N, LAKE ELMO	ACCIDENT

**Incident Summary Report****PUBLIC****From:11/1/2022 12:00:00 AM To:11/30/2022 11:59:59 PM**

11/4/2022 4:13:22 PM	WC22052564	XXX Cimarron, LAKE ELMO	CIVIL MATTER/DISPUTE
11/4/2022 5:39:11 PM	WC22052575	8XXX Hudson Blvd N, LAKE ELMO	MEDICAL
11/4/2022 8:34:08 PM	WC22052601	XXX Jewel Ave N, LAKE ELMO	SUSPICIOUS PERSON/ACTIVITY
11/4/2022 11:09:00 PM	WC22052630	99XXX -800 KEATS AVE N, LAKE ELMO	DWI
11/5/2022 12:42:28 AM	WC22052641	5th St N / Inwood Ave N, LAKE ELMO	TRAFFIC STOP
11/5/2022 10:45:26 AM	WC22052694	9XXX Hudson Blvd N, LAKE ELMO	SUSPICIOUS PERSON/ACTIVITY
11/5/2022 11:00:00 AM	WC22052695	9XXX Whistling Valley Trl, LAKE ELMO	MAIL THEFT
11/5/2022 4:08:41 PM	WC22052730	Inwood Ave N To I94 Wb Ramp, LAKE ELMO	ACCIDENT
11/5/2022 4:29:28 PM	WC22052735	XXX Lake Elmo Ave N, LAKE ELMO	ALARM-BUSINESS/RES/FIRE/MEDICAL/ETC
11/5/2022 4:41:16 PM	WC22052740	5XXX Linden Trl N, LAKE ELMO	ANIMAL COMPLAINT
11/5/2022 5:41:11 PM	WC22052748	Hwy 36 Eb At Lake Elmo Ave N, LAKE ELMO	TRAFFIC COMPLAINT
11/5/2022 7:24:09 PM	WC22052764	XXX Cimarron, LAKE ELMO	LOST PROPERTY/ITEM
11/5/2022 7:38:24 PM	WC22052767	Jamaca Ave N / 34th St N, LAKE ELMO	ROAD HAZARD
11/5/2022 7:45:05 PM	WC22052770	Stillwater Blvd N / Laverne Ave N, LAKE ELMO	ANIMAL COMPLAINT
11/5/2022 8:53:30 PM	WC22052779	1XXX Palmer Dr N, LAKE ELMO	SUSPICIOUS PERSON/ACTIVITY
11/5/2022 9:13:37 PM	WC22052782	11XXX Upper 31st St N, LAKE ELMO	MEDICAL
11/5/2022 10:00:40 PM	WC22052787	Hwy 36 Wb Jeo Demontreville Trl N, LAKE ELMO	DRIVING COMPLAINT
11/6/2022 12:16:15 AM	WC22052808	XXX Cimarron, LAKE ELMO	MEDICAL
11/6/2022 1:23:56 AM	WC22052823	11XXX 44th Street Ln N, LAKE ELMO	DEATH
11/6/2022 3:06:15 AM	WC22052835	12XXX 55th St N, LAKE ELMO	SUSPICIOUS PERSON/ACTIVITY
11/6/2022 11:42:44 AM	WC22052872	XX Cimarron, LAKE ELMO	THEFT
11/6/2022 2:45:39 PM	WC22052885	2XXX Keats Ave N, LAKE ELMO	ANIMAL COMPLAINT
11/6/2022 5:26:42 PM	WC22052907	1XXX Ivory Ave N, LAKE ELMO	PROPERTY DAMAGE
11/6/2022 5:27:52 PM	WC22052909	11XXX 39th St N, LAKE ELMO	DEATH
11/6/2022 6:17:14 PM	WC22052921	10XXX 38th Ct N, LAKE ELMO	FRAUD/SCAM
11/6/2022 6:52:55 PM	WC22052925	XXX Cimarron, LAKE ELMO	MEDICAL
11/6/2022 9:48:10 PM	WC22052949	9XXX 60th St N, LAKE ELMO	911 ABANDONED/HANGUP/OPEN LINE
11/7/2022 1:43:11 AM	WC22052967	Inwood Ave N / 10th St N, LAKE ELMO	TRAFFIC STOP
11/7/2022 3:21:39 AM	WC22052975	XXX Jade Trl N, LAKE ELMO	MEDICAL
11/7/2022 6:40:26 AM	WC22052982	8XXX Hudson Blvd N, LAKE ELMO	ALARM-BUSINESS/RES/FIRE/MEDICAL/ETC
11/7/2022 9:21:27 AM	WC22052996	8XXX 22nd Ct N, LAKE ELMO	CITIZEN/PUBLIC ASSIST
11/7/2022 1:16:08 PM	WC22053048	5XXX Marquess Trail Cir N, LAKE ELMO	FOLLOW UP
11/7/2022 2:26:47 PM	WC22053063	XXX Manning Ave N, LAKE ELMO	SUSPICIOUS PERSON/ACTIVITY
11/7/2022 3:25:39 PM	WC22053068	11XXX Hudson Blvd N, LAKE ELMO	911 ABANDONED/HANGUP/OPEN LINE
11/7/2022 3:50:19 PM	WC22053073	XXX Cimarron, LAKE ELMO	MEDICAL
11/7/2022 5:41:09 PM	WC22053100	Stillwater Blvd N / Lake Elmo Ave N, LAKE ELMO	ACCIDENT
11/7/2022 6:23:27 PM	WC22053111	XXX Cimarron, LAKE ELMO	MEDICAL
11/7/2022 7:18:28 PM	WC22053123	XXX Juniper Ct N, LAKE ELMO	FIRE

**Incident Summary Report****PUBLIC****From:11/1/2022 12:00:00 AM To:11/30/2022 11:59:59 PM**

11/8/2022 12:57:41 PM	WC22053247	8XXX Hudson Blvd N, LAKE ELMO	ALARM-BUSINESS/RES/FIRE/MEDICAL/ETC
11/8/2022 2:47:48 PM	WC22053261	XXX 6th Street Ln N, LAKE ELMO	VEHICLE UNLOCK
11/8/2022 5:16:22 PM	WC22053277	8XXX Stillwater Blvd N, LAKE ELMO	ACCIDENT
11/8/2022 5:45:41 PM	WC22053281	XXX Jade Trl N, LAKE ELMO	MEDICAL
11/8/2022 5:58:46 PM	WC22053283	11XXX 10th St N, LAKE ELMO	THEFT
11/8/2022 5:59:08 PM	WC22053285	3XXX Kindred Way, LAKE ELMO	SUSPICIOUS PERSON/ACTIVITY
11/9/2022 12:09:53 AM	WC22053307	8XXX Eagle Point Cir N, LAKE ELMO	911 ABANDONED/HANGUP/OPEN LINE
11/9/2022 12:38:02 AM	WC22053310	9XXX Hudson Blvd N, LAKE ELMO	ASSIST OTHER AGENCY
11/9/2022 12:51:34 PM	WC22053370	Inwood Ave N / 3rd St N, LAKE ELMO	ABANDONED VEHICLE
11/9/2022 2:12:56 PM	WC22053384	4XXX Kokanee Ave N, LAKE ELMO	MEDICAL
11/9/2022 4:05:52 PM	WC22053397	10th St N / Keats Ave N, LAKE ELMO	SUSPICIOUS PERSON/ACTIVITY
11/9/2022 11:59:47 PM	WC22053458	8XXX 59th St N, LAKE ELMO	ALARM-BUSINESS/RES/FIRE/MEDICAL/ETC
11/10/2022 5:48:17 AM	WC22053490	9XXX 7th St N, LAKE ELMO	ALARM-BUSINESS/RES/FIRE/MEDICAL/ETC
11/10/2022 7:03:04 AM	WC22053491	XXX Jade Trl N, LAKE ELMO	MEDICAL
11/10/2022 9:12:33 AM	WC22053500	11XXX 34th St N, LAKE ELMO	FIRE
11/10/2022 11:19:17 AM	WC22053523	8XXX 34th St N, LAKE ELMO	ALARM-BUSINESS/RES/FIRE/MEDICAL/ETC
11/10/2022 12:37:47 PM	WC22053539	8XXX Eagle Point Blvd, LAKE ELMO	911 ABANDONED/HANGUP/OPEN LINE
11/10/2022 12:42:43 PM	WC22053540	XXX Jade Trl N, LAKE ELMO	MEDICAL
11/10/2022 2:50:55 PM	WC22053568	Hwy 36 Eb At Keats Ave N, LAKE ELMO	SUSPICIOUS PERSON/ACTIVITY
11/10/2022 4:29:52 PM	WC22053588	Hwy 36 Eb Jeo Lake Elmo Ave N, LAKE ELMO	TRAIN COMPLAINT
11/10/2022 7:52:15 PM	WC22053628	Inwood Ave N / Stillwater Blvd N, LAKE ELMO	MOTORIST ASSIST
11/10/2022 8:28:33 PM	WC22053636	HWY 36 EB JWO LAKE ELMO AVE N, LAKE ELMO	TRAFFIC STOP
11/10/2022 9:54:00 PM	WC22053627	1XXX Keats Ave N, LAKE ELMO	MEDICAL
11/10/2022 9:59:00 PM	WC22053586	XXX Cimarron, LAKE ELMO	MEDICAL
11/10/2022 11:08:37 PM	WC22053662	11XXX 58th Street Ct N, LAKE ELMO	SUSPICIOUS PERSON/ACTIVITY
11/11/2022 12:10:49 AM	WC22053674	Ivory Ave N / Inwood Ave N, LAKE ELMO	911 ABANDONED/HANGUP/OPEN LINE
11/11/2022 4:38:17 AM	WC22053698	XXX Langly Ave N, LAKE ELMO	ALARM-BUSINESS/RES/FIRE/MEDICAL/ETC
11/11/2022 7:50:14 AM	WC22053708	INWOOD AVE N TO I94 WB RAMP, LAKE ELMO	TRAFFIC STOP
11/11/2022 11:05:56 AM	WC22053740	XX Cimarron, LAKE ELMO	CIVIL MATTER/DISPUTE
11/11/2022 3:17:28 PM	WC22053773	HWY 36 WB JEO KEATS AVE N, LAKE ELMO	TRAFFIC STOP
11/11/2022 6:02:04 PM	WC22053803	8XXX Eagle Point Cir N, LAKE ELMO	ALARM-BUSINESS/RES/FIRE/MEDICAL/ETC
11/11/2022 10:51:19 PM	WC22053841	Unknown, LAKE ELMO	HARASSMENT
11/11/2022 11:18:37 PM	WC22053837	8XXX 5th St N, LAKE ELMO	CITIZEN/PUBLIC ASSIST
11/12/2022 1:14:16 AM	WC22053865	Hwy 36 Wb Jeo Hilton Trl N, LAKE ELMO	TRAFFIC STOP
11/12/2022 1:54:25 AM	WC22053871	XXX Cimarron, LAKE ELMO	NOISE COMPLAINT/DISTURBANCE
11/12/2022 2:32:00 AM	WC22053873	Hwy 36 Eb Jwo Keats Ave N, LAKE ELMO	WARRANT ARREST
11/12/2022 8:46:24 AM	WC22053929	XXX Cimarron, LAKE ELMO	911 ABANDONED/HANGUP/OPEN LINE
11/12/2022 2:56:06 PM	WC22053966	8XXX Lake Jane Trl N, LAKE ELMO	911 ABANDONED/HANGUP/OPEN LINE

**Incident Summary Report****PUBLIC****From:11/1/2022 12:00:00 AM To:11/30/2022 11:59:59 PM**

11/12/2022 3:24:40 PM	WC22053970	8XXX Lake Jane Trl N, LAKE ELMO	911 ABANDONED/HANGUP/OPEN LINE
11/12/2022 4:43:18 PM	WC22053986	11XXX 10th St N, LAKE ELMO	DISTURBANCE
11/12/2022 5:24:03 PM	WC22053990	2XXX Manning Ave N, LAKE ELMO	TRAFFIC STOP
11/12/2022 5:51:36 PM	WC22053998	95XXX -9751 10TH ST N, LAKE ELMO	TRAFFIC COMPLAINT
11/12/2022 8:26:21 PM	WC22054025	11XXX 39th St N, LAKE ELMO	WELFARE CHECK
11/13/2022 2:39:52 AM	WC22054087	HWY 36 EB AT HIGHLANDS TRL N, LAKE ELMO	ASSIST OTHER AGENCY
11/13/2022 2:55:00 AM	WC22054091	Jamaca Ave N / 34th St N, LAKE ELMO	TRAFFIC STOP
11/13/2022 8:48:16 AM	WC22054101	9XXX Hudson Blvd N, LAKE ELMO	ALARM-BUSINESS/RES/FIRE/MEDICAL/ETC
11/13/2022 9:53:32 AM	WC22054108	8XXX 33rd St N, LAKE ELMO	ALARM-BUSINESS/RES/FIRE/MEDICAL/ETC
11/13/2022 10:28:33 AM	WC22054115	9XXX James Cir N, LAKE ELMO	ALARM-BUSINESS/RES/FIRE/MEDICAL/ETC
11/13/2022 11:40:33 AM	WC22054120	8XXX 5th St N, LAKE ELMO	SUSPICIOUS PERSON/ACTIVITY
11/13/2022 5:37:38 PM	WC22054160	5th St N / Inwood Ave N, LAKE ELMO	SUSPICIOUS PERSON/ACTIVITY
11/13/2022 5:59:55 PM	WC22054173	8XXX Hudson Blvd N, LAKE ELMO	THEFT
11/13/2022 10:49:41 PM	WC22054207	11XXX 33rd St N, LAKE ELMO	UNWANTED PERSON/VEHICLE
11/13/2022 11:13:51 PM	WC22054209	11XXX 33rd St N, LAKE ELMO	UNWANTED PERSON/VEHICLE
11/14/2022 7:32:28 AM	WC22054245	Manning Ave N / Stillwater Blvd N, LAKE ELMO	CITIZEN/PUBLIC ASSIST
11/14/2022 8:24:37 AM	WC22054260	9XXX Hudson Blvd N, LAKE ELMO	SUSPICIOUS PERSON/ACTIVITY
11/14/2022 9:02:10 AM	WC22054271	XX Stillwater Blvd N / Lake Elmo Ave N, LAKE ELMO	ACCIDENT
11/14/2022 9:31:48 AM	WC22054278	8XXX 5th St N, LAKE ELMO	ACCIDENT
11/14/2022 9:46:15 AM	WC22054281	Manning Ave N / 30th St N, LAKE ELMO	ACCIDENT
11/14/2022 12:20:42 PM	WC22054296	XXX Cimarron, LAKE ELMO	ANIMAL COMPLAINT
11/14/2022 1:05:06 PM	WC22054298	XXX Cimarron, LAKE ELMO	MEDICAL
11/14/2022 3:39:58 PM	WC22054316	3XXX Laverne Ave N, LAKE ELMO	MEDICAL
11/14/2022 5:13:15 PM	WC22054334	3XXX Linden Ln N, LAKE ELMO	JUVENILE COMPLAINT
11/14/2022 7:48:23 PM	WC22054353	3XXX Lampert Ave N, LAKE ELMO	MEDICAL
11/14/2022 7:54:22 PM	WC22054354	XXX Cimarron, LAKE ELMO	TRAFFIC COMPLAINT
11/15/2022 2:31:50 AM	WC22054384	27XXX -2998 LEGION AVE N, LAKE ELMO	PARKING VIOLATION
11/15/2022 3:10:29 AM	WC22054388	95XXX -9758 8TH ST N, LAKE ELMO	PARKING VIOLATION
11/15/2022 3:17:54 AM	WC22054389	92XXX -9298 6TH ST N, LAKE ELMO	PARKING VIOLATION
11/15/2022 4:27:52 AM	WC22054391	XXX Jade Trl N, LAKE ELMO	MEDICAL
11/15/2022 7:53:30 AM	WC22054394	40XXX -499 INWOOD AVE N, LAKE ELMO	TRAFFIC STOP
11/15/2022 2:13:46 PM	WC22054455	4XXX Linden Trl N, LAKE ELMO	FOLLOW UP
11/15/2022 4:13:23 PM	WC22054467	Unknown, LAKE ELMO	FOLLOW UP
11/15/2022 4:35:04 PM	WC22054472	11XXX HUDSON BLVD N, LAKE ELMO	DISTURBANCE
11/15/2022 4:36:24 PM	WC22054471	55th St N / Stillwater Blvd N, LAKE ELMO	TRAFFIC STOP
11/15/2022 4:58:36 PM	WC22054479	4XXX Kindred Way, LAKE ELMO	MEDICAL
11/16/2022 2:25:14 AM	WC22054530	97XXX -9998 5TH STREET LN N, LAKE ELMO	PARKING VIOLATION
11/16/2022 2:30:15 AM	WC22054531	97XXX -9999 5TH STREET LN N, LAKE ELMO	PARKING VIOLATION

**Incident Summary Report****PUBLIC****From:11/1/2022 12:00:00 AM To:11/30/2022 11:59:59 PM**

11/16/2022 2:34:40 AM	WC22054532	97XXX -9998 5TH STREET LN N, LAKE ELMO	PARKING VIOLATION
11/16/2022 2:57:20 AM	WC22054535	40XXX -4128 LADY SLIPPER RD N, LAKE ELMO	PARKING VIOLATION
11/16/2022 3:20:15 AM	WC22054538	53XXX -5500 HILLTOP AVE N, LAKE ELMO	PARKING VIOLATION
11/16/2022 5:51:18 AM	WC22054542	Hwy 36 Eb At Keats Ave N, LAKE ELMO	ACCIDENT
11/16/2022 7:59:11 AM	WC22054554	5XXX Marquess Trail Cir N, LAKE ELMO	CITIZEN/PUBLIC ASSIST
11/16/2022 8:15:44 AM	WC22054558	3XXX Lake Elmo Ave N, LAKE ELMO	ACCIDENT
11/16/2022 2:03:53 PM	WC22054623	11XXX 40th St N, LAKE ELMO	FRAUD/SCAM
11/16/2022 3:45:24 PM	WC22054640	Langly Ct N / 33rd St N, LAKE ELMO	PARKING COMPLAINT
11/16/2022 6:36:15 PM	WC22054670	XXX Jade Trl N, LAKE ELMO	911 ABANDONED/HANGUP/OPEN LINE
11/16/2022 6:38:43 PM	WC22054668	XXX Cimarron, LAKE ELMO	ASSAULT
11/16/2022 6:39:13 PM	WC22054669	Lake Elmo Ave N / 47th St N, LAKE ELMO	ACCIDENT
11/16/2022 8:56:16 PM	WC22054684	27th St N / Ironwood Trl N, LAKE ELMO	VEHICLE UNLOCK
11/17/2022 12:47:31 AM	WC22054712	8XXX Eagle Point Cir N, LAKE ELMO	ALARM-BUSINESS/RES/FIRE/MEDICAL/ETC
11/17/2022 7:57:43 AM	WC22054752	XXX Jade Trl N, LAKE ELMO	WELFARE CHECK
11/17/2022 10:23:39 AM	WC22054774	11XXX 44th Street Ln N, LAKE ELMO	FOLLOW UP
11/17/2022 10:31:21 AM	WC22054777	8XXX Hudson Blvd N, LAKE ELMO	MEDICAL
11/17/2022 12:49:12 PM	WC22054791	XXX MANNING AVE N, LAKE ELMO	ALARM-BUSINESS/RES/FIRE/MEDICAL/ETC
11/17/2022 2:52:57 PM	WC22054804	10XXX 38th Trl N, LAKE ELMO	911 ABANDONED/HANGUP/OPEN LINE
11/17/2022 3:04:16 PM	WC22054807	Unknown, LAKE ELMO	FOLLOW UP
11/17/2022 5:25:28 PM	WC22054830	8XXX Lake Jane Trl N, LAKE ELMO	HARASSMENT
11/17/2022 6:11:51 PM	WC22054841	10XXX 38th Trl N, LAKE ELMO	INTERNET CRIMES
11/17/2022 7:05:24 PM	WC22054854	XXX Cimarron, LAKE ELMO	ANIMAL COMPLAINT
11/17/2022 11:56:26 PM	WC22054877	8XXX Lower 8th Pl N, LAKE ELMO	MEDICAL
11/18/2022 12:02:36 AM	WC22054880	Stillwater Blvd N / Lake Elmo Ave N, LAKE ELMO	WARRANT ARREST
11/18/2022 6:45:55 AM	WC22054916	Hwy 36 Wb At Lake Elmo Ave N, LAKE ELMO	ROAD HAZARD
11/18/2022 8:13:17 AM	WC22054924	50th St N / Lake Elmo Ave N, LAKE ELMO	ACCIDENT
11/18/2022 8:19:14 AM	WC22054926	9XXX 57th St N, LAKE ELMO	DEATH
11/18/2022 9:25:15 AM	WC22054935	8XXX Hudson Blvd N, LAKE ELMO	911 ABANDONED/HANGUP/OPEN LINE
11/18/2022 12:26:40 PM	WC22054973	8XXX 5th St N, LAKE ELMO	TRAFFIC COMPLAINT
11/18/2022 2:10:49 PM	WC22054990	XXX Cimarron, LAKE ELMO	CIVIL MATTER/DISPUTE
11/18/2022 9:52:46 PM	WC22055060	Stillwater Blvd N / Stillwater Way N, LAKE ELMO	ACCIDENT
11/18/2022 10:29:48 PM	WC22055064	9XXX 55th St N, LAKE ELMO	911 ABANDONED/HANGUP/OPEN LINE
11/18/2022 11:33:42 PM	WC22055068	Hwy 36 Wb Jwo Lake Elmo Ave N, LAKE ELMO	TRAFFIC STOP
11/19/2022 12:16:49 AM	WC22055081	STILLWATER BLVD N / IVY AVE N, LAKE ELMO	TRAFFIC STOP
11/19/2022 2:18:36 AM	WC22055094	Highway 36, LAKE ELMO	TRAFFIC STOP
11/19/2022 3:06:26 AM	WC22055102	9XXX Hudson Blvd N, LAKE ELMO	CIVIL MATTER/DISPUTE
11/19/2022 7:54:45 AM	WC22055114	Marquess Lane Cv N / Marquess Ln N, LAKE ELMO	ASSIST OTHER AGENCY



**Incident Summary Report****PUBLIC****From:11/1/2022 12:00:00 AM To:11/30/2022 11:59:59 PM**

11/19/2022 8:23:06 AM	WC22055118	Stillwater Blvd N / Lake Elmo Ave N, LAKE ELMO	ROAD HAZARD
11/19/2022 9:04:20 AM	WC22055126	11XXX Linden Ct N, LAKE ELMO	911 ABANDONED/HANGUP/OPEN LINE
11/19/2022 4:44:45 PM	WC22055173	XXX Cimarron, LAKE ELMO	CITIZEN/PUBLIC ASSIST
11/19/2022 5:47:02 PM	WC22055181	9XXX 59th Street Ct N, LAKE ELMO	ASSIST OTHER AGENCY
11/19/2022 6:44:00 PM	WC22055153	2XXX Janero Ave N, LAKE ELMO	CIVIL MATTER/DISPUTE
11/19/2022 6:48:00 PM	WC22055138	52XXX -5348 Stillwater Blvd N, LAKE ELMO	911 ABANDONED/HANGUP/OPEN LINE
11/19/2022 8:38:53 PM	WC22055196	4XXX Stillwater Blvd N, LAKE ELMO	LIFT ASSIST
11/19/2022 9:51:58 PM	WC22055207	Keats Ave N / Hudson Blvd N, LAKE ELMO	TRAFFIC COMPLAINT
11/20/2022 10:30:43 AM	WC22055281	XXX Cimarron, LAKE ELMO	911 ABANDONED/HANGUP/OPEN LINE
11/20/2022 5:09:50 PM	WC22055316	11XXX Prairieview Trl N, LAKE ELMO	CITIZEN/PUBLIC ASSIST
11/20/2022 7:06:33 PM	WC22055329	11XXX Prairieview Trl N, LAKE ELMO	FOLLOW UP
11/20/2022 11:45:27 PM	WC22055363	Hwy 36 Eb Jeo Hilton Trl N, LAKE ELMO	TRAFFIC STOP
11/21/2022 12:28:17 AM	WC22055369	Hwy 36 Eb Jeo Hilton Trl N, LAKE ELMO	TRAFFIC STOP
11/21/2022 7:18:39 AM	WC22055404	XXX CIMARRON, LAKE ELMO	CITIZEN/PUBLIC ASSIST
11/21/2022 10:11:43 AM	WC22055441	Hwy 36 Wb At Keats Ave N, LAKE ELMO	TRAFFIC STOP
11/21/2022 12:08:53 PM	WC22055453	Marquess Trl N / 55th St N, LAKE ELMO	ACCIDENT
11/21/2022 3:50:09 PM	WC22055495	XXX Cimarron, LAKE ELMO	MEDICAL
11/21/2022 4:11:50 PM	WC22055500	Hwy 36 Eb Jeo Highlands Trl N, LAKE ELMO	TRAFFIC COMPLAINT
11/21/2022 5:02:43 PM	WC22055506	XXX Cimarron, LAKE ELMO	MEDICAL
11/21/2022 6:09:13 PM	WC22055517	10XXX 38th Trl N, LAKE ELMO	SUICIDE ATTEMPT/THREATS OF
11/21/2022 7:25:08 PM	WC22055525	9XXX Lower 8th St N, LAKE ELMO	911 ABANDONED/HANGUP/OPEN LINE
11/21/2022 9:22:14 PM	WC22055532	Stillwater Blvd N / 33rd St N, LAKE ELMO	TRAFFIC STOP
11/21/2022 11:42:40 PM	WC22055539	8XXX Eagle Point Cir N, LAKE ELMO	ALARM-BUSINESS/RES/FIRE/MEDICAL/ETC
11/22/2022 8:26:02 AM	WC22055575	Manning Ave N / Stillwater Blvd N, LAKE ELMO	DRIVING COMPLAINT
11/22/2022 9:57:09 AM	WC22055611	9XXX Hudson Blvd N, LAKE ELMO	WELFARE CHECK
11/22/2022 12:50:21 PM	WC22055629	XXX MANNING AVE N, LAKE ELMO	SCHOOL/STUDENT ISSUE
11/22/2022 3:44:59 PM	WC22055655	3XXX Lilac Ave N, LAKE ELMO	MEDICAL
11/22/2022 6:43:49 PM	WC22055679	10XXX Stillwater Ln N, LAKE ELMO	MEDICAL
11/22/2022 7:49:37 PM	WC22055692	Wildflower Dr N / 39th St N, LAKE ELMO	PARKING COMPLAINT
11/22/2022 9:10:56 PM	WC22055705	9XXX 55th St N, LAKE ELMO	FRAUD/SCAM
11/22/2022 10:51:41 PM	WC22055721	87XXX -9587 Highway 36, LAKE ELMO	TRAFFIC STOP
11/23/2022 12:46:00 AM	WC22055735	Jamaca Ave N / 42nd St N, LAKE ELMO	TRAFFIC STOP
11/23/2022 10:36:51 AM	WC22055797	Stillwater Blvd N / Jamaca Ave N, LAKE ELMO	TRAFFIC STOP
11/23/2022 5:32:37 PM	WC22055867	8XXX Hill Trl N, LAKE ELMO	HARASSMENT
11/24/2022 12:32:30 AM	WC22055922	8XXX 42nd St N, LAKE ELMO	CIVIL MATTER/DISPUTE
11/24/2022 6:40:10 PM	WC22056021	XXX Irving Ct N, LAKE ELMO	MEDICAL

**Incident Summary Report****PUBLIC****From:11/1/2022 12:00:00 AM To:11/30/2022 11:59:59 PM**

11/24/2022 6:50:00 PM	WC22056022	Lake Elmo Ave N At Hwy 36, LAKE ELMO	DWI
11/24/2022 8:58:36 PM	WC22056034	4XXX Stillwater Way N, LAKE ELMO	CITIZEN/PUBLIC ASSIST
11/24/2022 9:58:05 PM	WC22056044	Jamaca Ave N / 42nd St N, LAKE ELMO	CITIZEN/PUBLIC ASSIST
11/24/2022 11:42:58 PM	WC22056055	59XXX -5968 HIGHLANDS TRL N, LAKE ELMO	TRAFFIC STOP
11/25/2022 12:50:59 AM	WC22056064	8XXX Demontreville Trail Cir N, LAKE ELMO	911 ABANDONED/HANGUP/OPEN LINE
11/25/2022 3:57:33 AM	WC22056076	XXX Cimarron, LAKE ELMO	NOISE COMPLAINT/DISTURBANCE
11/25/2022 1:32:00 PM	WC22056115	11XXX 30th St N, LAKE ELMO	DISTURBANCE
11/25/2022 1:47:59 PM	WC22056121	11XXX Stillwater Blvd N, LAKE ELMO	DISTURBANCE
11/25/2022 2:06:01 PM	WC22056124	9XXX 8th St N, LAKE ELMO	911 ABANDONED/HANGUP/OPEN LINE
11/25/2022 5:00:35 PM	WC22056149	Hudson Blvd N / Lake Elmo Ave N, LAKE ELMO	SUSPICIOUS PERSON/ACTIVITY
11/25/2022 8:49:12 PM	WC22056182	XXX Cimarron, LAKE ELMO	ACCIDENT
11/25/2022 9:51:45 PM	WC22056192	11XXX -11999 STILLWATER BLVD N, LAKE ELMO	TRAFFIC STOP
11/26/2022 9:53:01 AM	WC22056287	11XXX 40th St N, LAKE ELMO	911 ABANDONED/HANGUP/OPEN LINE
11/26/2022 7:35:00 PM	WC22056348	10XXX Tapestry Hi, LAKE ELMO	CIVIL MATTER/DISPUTE
11/26/2022 8:31:20 PM	WC22056369	50XXX -5198 STILLWATER BLVD N, LAKE ELMO	TRAFFIC STOP
11/26/2022 8:45:35 PM	WC22056374	11XXX 39th St N, LAKE ELMO	ALARM-BUSINESS/RES/FIRE/MEDICAL/ETC
11/26/2022 11:13:00 PM	WC22056372	11XXX 14th St N, LAKE ELMO	911 ABANDONED/HANGUP/OPEN LINE
11/26/2022 11:16:00 PM	WC22056380	9XXX Hudson Blvd N, LAKE ELMO	MEDICAL
11/27/2022 1:17:14 AM	WC22056426	12XXX -12099 32ND ST N, LAKE ELMO	TRAFFIC STOP
11/27/2022 2:24:58 AM	WC22056434	Hwy 36 Wb Jwo Keats Ave N, LAKE ELMO	CITIZEN/PUBLIC ASSIST
11/27/2022 8:44:10 AM	WC22056456	XXX Jade Trl N, LAKE ELMO	ASSAULT
11/27/2022 10:31:28 AM	WC22056469	11XXX 39th St N, LAKE ELMO	MEDICAL
11/27/2022 11:23:18 AM	WC22056473	8XXX Lake Jane Trl N, LAKE ELMO	THREATS
11/27/2022 12:08:22 PM	WC22056476	1XXX Annika Dr N, LAKE ELMO	911 ABANDONED/HANGUP/OPEN LINE
11/27/2022 4:49:27 PM	WC22056511	50th St N / Stillwater Blvd N, LAKE ELMO	ASSIST OTHER AGENCY
11/27/2022 7:16:38 PM	WC22056534	9XXX Hudson Blvd N, LAKE ELMO	UNWANTED PERSON/VEHICLE
11/27/2022 11:44:29 PM	WC22056560	9XXX Hudson Blvd N, LAKE ELMO	911 ABANDONED/HANGUP/OPEN LINE
11/28/2022 9:45:29 AM	WC22056612	47XXX -4998 KIMBRO AVE N, LAKE ELMO	TRAFFIC STOP
11/28/2022 1:07:47 PM	WC22056635	11XXX 44th St N, LAKE ELMO	MEDICAL
11/28/2022 2:32:56 PM	WC22056648	9XXX 15th St N, LAKE ELMO	SUSPICIOUS PERSON/ACTIVITY
11/28/2022 3:02:35 PM	WC22056653	1XXX Annika Dr N, LAKE ELMO	WELFARE CHECK
11/28/2022 3:17:00 PM	WC22056622	8XXX Hudson Blvd N, LAKE ELMO	DISTURBANCE
11/28/2022 11:19:49 PM	WC22056726	Hwy 36 Wb Jwo Hilton Trl N, LAKE ELMO	TRAFFIC STOP
11/28/2022 11:45:50 PM	WC22056728	Hwy 36 Eb Jwo Keats Ave N, LAKE ELMO	TRAFFIC STOP
11/29/2022 3:01:16 AM	WC22056755	Hwy 36 Eb Jwo Demontreville Trl N, LAKE ELMO	ACCIDENT
11/29/2022 4:04:08 AM	WC22056763	Hwy 36 Eb Jwo Manning Ave N, LAKE ELMO	TRAFFIC STOP
11/29/2022 10:43:27 AM	WC22056805	9XXX Hudson Blvd N, LAKE ELMO	THEFT

# Incident Summary Report

PUBLIC

From:11/1/2022 12:00:00 AM To:11/30/2022 11:59:59 PM

11/29/2022 11:48:12 AM	WC22056818	11XXX 39th St N, LAKE ELMO	MEDICAL
11/29/2022 1:20:22 PM	WC22056825	11XXX Stillwater Blvd N, LAKE ELMO	911 ABANDONED/HANGUP/OPEN LINE
11/29/2022 11:09:15 PM	WC22056886	XXX CIMARRON, LAKE ELMO	NOISE COMPLAINT/DISTURBANCE
11/30/2022 4:32:02 AM	WC22056914	3XXX Lampert Ave N, LAKE ELMO	MEDICAL
11/30/2022 8:30:17 AM	WC22056928	8XXX 38th St N, LAKE ELMO	vacation check
11/30/2022 9:18:53 AM	WC22056934	11XXX Upper 31st St N, LAKE ELMO	ALARM-BUSINESS/RES/FIRE/MEDICAL/ETC
11/30/2022 12:33:34 PM	WC22056967	XXX Jade Trl N, LAKE ELMO	MEDICAL
11/30/2022 1:25:09 PM	WC22056978	11XXX Sunflower Ln N, LAKE ELMO	ALARM-BUSINESS/RES/FIRE/MEDICAL/ETC

**TOTAL INCIDENTS: 265**

# Citations for: Lake Elmo

## 11/1/2022 To 11/30/2022

Agcy	Date	Citation Number	Badge	Officer Name	Citation Type	Block	Street Name	Str Sfx	Cross Street Name	Cross St Sfx	City	Literal Description	Statute
WCSO	11/2/2022	820018230601	WC137	J. Kaeding	Citation	0	10TH ST N				Lake Elmo	DL-Drive After Revocation/DAR	171.24.2
WCSO	11/3/2022	820007230701	WC140 99	T. Rew	Citation	0	HWY 36		LAKE ELMO AVE N		Lake Elmo	DL-Drive After Cancellation/DAC	171.24.3
WCSO	11/3/2022	820051230701	WC190	C. Majeski	Citation	0	INWOOD AVE N TO WB I 94 RAMP		INWOOD AVE N		Lake Elmo	DL-Drive After Suspension/DAS	171.24.1
WCSO	11/4/2022	820020230801	WC150	B. Krook	Citation	0	STILLWATER BLVD N		STILLWATER WAY N		Lake Elmo	MOV-Stop Sign Violation	169.30(b)
WCSO	11/5/2022	820017230901	WC143 20	M. Yang	Citation	0	5TH ST N		INWOOD AVE N		Lake Elmo	DL-Drive After Revocation/DAR	171.24.2
WCSO	11/5/2022	820026230901	WC144 43	Anthony Jorgensen	Citation	0	KEATS AVE N		5TH ST		Lake Elmo		169A.20.1(1)
WCSO	11/5/2022	820026230901	WC144 43	Anthony Jorgensen	Citation	0	KEATS AVE N		5TH ST		Lake Elmo		169A.20.1(5)
WCSO	11/5/2022	820026230901	WC144 43	Anthony Jorgensen	Citation	0	KEATS AVE N		5TH ST		Lake Elmo		169.20.3(b)
WCSO	11/5/2022	820026230901	WC144 43	Anthony Jorgensen	Citation	0	KEATS AVE N		5TH ST		Lake Elmo		171.05.1(a)
WCSO	11/5/2022	820026230901	WC144 43	Anthony Jorgensen	Citation	0	KEATS AVE N		5TH ST		Lake Elmo		169.791.2(a)
WCSO	11/7/2022	820001231101	WC138 50	R. McCrary	Citation	0	INWOOD AVE N		100TH ST N		Lake Elmo	CRIM-Possess or Sell Small Amount of Marijuana (42.5 grams or less) DL-Drive After Revocation/DAR	152.027.4(a)
WCSO	11/7/2022	820001231101	WC138 50	R. McCrary	Citation	0	INWOOD AVE N		100TH ST N		Lake Elmo	CRIM-Possess or Sell Small Amount of Marijuana (42.5 grams or less) DL-Drive After Revocation/DAR	171.24.2

# Citations for: Lake Elmo

11/1/2022 To 11/30/2022

Agcy	Date	Citation Number	Badge	Officer Name	Citation Type	Block	Street Name	Str Sfx	Cross Street Name	Cross St Sfx	City	Literal Description	Statute
WCSO	11/7/2022	820017231101	WC133 92	J. Maloney	Written Warning	0	10t St N		KEATS AVE N		Lake Elmo	MOV-Stop Sign Violation	169.30(b)
WCSO	11/10/2022	820026231402	WC144 43	A. Jorgensen	Citation	0	HWY 36		LAKE ELMO AVE N		Lake Elmo	DL-Drive After Revocation/DAR	171.24.2
WCSO	11/11/2022	820021231501	WC172	D. Erickson	Citation	0	INWOOD AVE N TO WB I 94 RAMP		94TH ST N		Lake Elmo	EQ-Registration Properly Display Tabs-Month and Year stickers in proper locations	169.79.8(a)
WCSO	11/11/2022	820017231501	WC133 92	J. Maloney	Citation	0	INWOOD AVE N		4TH ST N		Lake Elmo	DL-Drive After Revocation/DAR MOV-No Insurance-Driver Violation	171.24.2
WCSO	11/11/2022	820017231501	WC133 92	J. Maloney	Citation	0	INWOOD AVE N		4TH ST N		Lake Elmo	DL-Drive After Revocation/DAR MOV-No Insurance-Driver Violation	169.797.3
WCSO	11/11/2022	820017231501	WC133 92	J. Maloney	Citation	0	INWOOD AVE N		4TH ST N		Lake Elmo	DL-Drive After Revocation/DAR MOV-No Insurance-Driver Violation	609.506.1
WCSO	11/12/2022	820020231601	WC138 50	R. McCrary	Citation	0	HWY 36		MANNING AVE N		Lake Elmo	MOV-Speed-Exceed Limit DWI - Fourth-Degree Driving While Impaired DWI - Operate Motor Vehicle - Alcohol Concentration 0.08 Within 2 Hours	169.14.2(a)
WCSO	11/12/2022	820020231601	WC138 50	R. McCrary	Citation	0	HWY 36		MANNING AVE N		Lake Elmo	MOV-Speed-Exceed Limit DWI - Fourth-Degree Driving While Impaired DWI - Operate Motor Vehicle - Alcohol Concentration 0.08 Within 2 Hours	169A.27.1

# Citations for: Lake Elmo

11/1/2022 To 11/30/2022

Agcy	Date	Citation Number	Badge	Officer Name	Citation Type	Block	Street Name	Str Sfx	Cross Street Name	Cross St Sfx	City	Literal Description	Statute
WCSO	11/12/2022	820020231601	WC138 50	R. McCrary	Citation	0	HWY 36		MANNING AVE N		Lake Elmo	MOV-Speed-Exceed Limit DWI - Fourth-Degree Driving While Impaired DWI - Operate Motor Vehicle - Alcohol Concentration 0.08 Within 2 Hours	169A.20.1(5)
WCSO	11/12/2022	820017231601	WC145 38	M. Pommerer	Citation	2600	MANNING AVE N				Lake Elmo	DL-Drive After Suspension/DAS A - No Current Vehicle Registration	171.24.1
WCSO	11/12/2022	820017231601	WC145 38	M. Pommerer	Citation	2600	MANNING AVE N				Lake Elmo	DL-Drive After Suspension/DAS A - No Current Vehicle Registration	12.207.A
WCSO	11/13/2022	820020231701	WC138 50	R. McCrary	Citation	0	JAMACA AVE N		34TH ST N		Lake Elmo	MOV-No Insurance-Owner Violation DL-Drive After Suspension/DAS REG-Motor Vehicle Displaying Expired Registration	169.797.2
WCSO	11/13/2022	820020231701	WC138 50	R. McCrary	Citation	0	JAMACA AVE N		34TH ST N		Lake Elmo	MOV-No Insurance-Owner Violation DL-Drive After Suspension/DAS REG-Motor Vehicle Displaying Expired Registration	171.24.1
WCSO	11/13/2022	820020231701	WC138 50	R. McCrary	Citation	0	JAMACA AVE N		34TH ST N		Lake Elmo	MOV-No Insurance-Owner Violation DL-Drive After Suspension/DAS REG-Motor Vehicle Displaying Expired Registration	168.09.4
WCSO	11/15/2022	820004231901	WC137 45	C. Graham	Citation	2800	LEGION AVE N				Lake Elmo	LE - Winter Parking-date/time violation	72.03.a

# Citations for: Lake Elmo

11/1/2022 To 11/30/2022

Agcy	Date	Citation Number	Badge	Officer Name	Citation Type	Block	Street Name	Str Sfx	Cross Street Name	Cross St Sfx	City	Literal Description	Statute
WCSO	11/15/2022	820004231902	WC137 45	C. Graham	Citation	9500	8TH ST N				Lake Elmo	LE - Winter Parking-date/time violation	72.03.a
WCSO	11/15/2022	820004231903	WC137 45	C. Graham	Citation	9200	6TH ST N				Lake Elmo	LE - Winter Parking-date/time violation	72.03.a
WCSO	11/15/2022	820021231901	WC172	D. Erickson	Citation	0	INWOOD AVE N		EAGLE POINT BLVD		Lake Elmo	REG - Display of Plate Registration Stickers - Month/Year and "Fleet Reg" Required	169.79.8(b)
WCSO	11/16/2022	820004232001	WC137 45	C. Graham	Citation	9800	5TH ST LN N				Lake Elmo	LE - Winter Parking-date/time violation	72.03.a
WCSO	11/16/2022	820004232002	WC137 45	C. Graham	Citation	9800	5th ST LN N				Lake Elmo	LE - Winter Parking-date/time violation	72.03.a
WCSO	11/16/2022	820004232003	WC137 45	C. Graham	Citation	9900	5TH STREET LN N				Lake Elmo	LE - Winter Parking-date/time violation	72.03.a
WCSO	11/16/2022	820004232004	WC137 45	C. Graham	Citation	4000	LADY SLIPPER RD N				Lake Elmo	LE - Winter Parking-date/time violation	72.03.a
WCSO	11/16/2022	820004232005	WC137 45	C. Graham	Citation	5400	HILLTOP AVE N				Lake Elmo	LE - Winter Parking-date/time violation	72.03.a
WCSO	11/16/2022	820004232006	WC133 92	J. Maloney	Citation	0	CIMARRON				Lake Elmo	Assault-5th Degree-Misdemeanor	609.224.1
WCSO	11/18/2022	820004232201	WC143 20	M. Yang	Citation	0	STILLWATER BLVD N		LAKE ELMO AVE N		Lake Elmo	DL-Drive After Revocation/DAR	171.24.2
WCSO	11/18/2022	820018232201	WC137	J. Kaeding	Citation	11200	50TH ST N				Lake Elmo	MOV-Fail to Drive with Due Care	169.14.1
WCSO	11/18/2022	820026232203	WC144 43	A. Jorgensen	Citation	0	STILLWATER BLVD N		50TH ST N		Lake Elmo	MOV-Speed-Exceed Limit	169.14.2(a)

# Citations for: Lake Elmo

11/1/2022 To 11/30/2022

Agcy	Date	Citation Number	Badge	Officer Name	Citation Type	Block	Street Name	Str Sfx	Cross Street Name	Cross St Sfx	City	Literal Description	Statute
WCSO	11/18/2022	820026232204	WC144 43	A. Jorgensen	Citation	0	STILLWATER BLVD N		50TH ST N		Lake Elmo	MOV-Speed-Exceed Limit	169.14.2(a)
WCSO	11/19/2022	820026232206	WC144 43	A. Jorgensen	Citation	0	HWY 36		LAKE ELMO AVE N		Lake Elmo	DL-Drive After Suspension/DAS	171.24.1
WCSO	11/19/2022	820026232302	WC144 43	A. Jorgensen	Citation	0	HWY 36		DEMONTREVILLE TRL N		Lake Elmo	DL-Drive After Suspension/DAS	171.24.1
WCSO	11/21/2022	820020232501	WC144 62	C. Kelling	Citation	0	hwy 36		MANNING AVE N		Lake Elmo	Traffic Regulation - Driver Must Carry Proof of Insurance when Operating Vehicle	169.791.2(a)
WCSO	11/21/2022	820051232502	WC190	C. Majeski	Citation	0	HWY 36		LAKE ELMO AVE N		Lake Elmo	DL-Drive After Suspension/DAS MOV-No Insurance-Driver Violation	171.24.1
WCSO	11/21/2022	820051232502	WC190	C. Majeski	Citation	0	HWY 36		LAKE ELMO AVE N		Lake Elmo	DL-Drive After Suspension/DAS MOV-No Insurance-Driver Violation	169.797.3
WCSO	11/21/2022	820017232501	WC145 38	Michael Pommerer	Citation	0	STILLWATER BLVD N		33RD ST N		Lake Elmo		171.24.2
WCSO	11/21/2022	820017232501	WC145 38	Michael Pommerer	Citation	0	STILLWATER BLVD N		33RD ST N		Lake Elmo		168.09.4
WCSO	11/22/2022	820026232602	WC144 43	A. Jorgensen	Citation	0	HWY 36		DEMONTREVILLE TRL		Lake Elmo	MOV-Speed-Exceed 55 mph	169.14.2(a)(3)
WCSO	11/23/2022	820017232701	WC144 36	H. Newman	Citation	0	JAMACA AVE N		STILLWATER BLVD N		Lake Elmo	MOV-Fail to Drive with Due Care	169.14.1



# Citations for: Lake Elmo

11/1/2022 To 11/30/2022

Agcy	Date	Citation Number	Badge	Officer Name	Citation Type	Block	Street Name	Str Sfx	Cross Street Name	Cross St Sfx	City	Literal Description	Statute
WCSO	11/25/2022	820004232801	0	C. Graham	Citation	0	LAKE ELMO AVE N		HWY 36		Lake Elmo	DWI - Fourth-Degree Driving While Impaired DWI - Operate Motor Vehicle - Alcohol Concentration 0.08 Within 2 Hours MOV-NOT A DROP LAW/UNDERAGE DRINK AND DRIVE	169A.27.1
WCSO	11/25/2022	820004232801	0	C. Graham	Citation	0	LAKE ELMO AVE N		HWY 36		Lake Elmo	DWI - Fourth-Degree Driving While Impaired DWI - Operate Motor Vehicle - Alcohol Concentration 0.08 Within 2 Hours MOV-NOT A DROP LAW/UNDERAGE DRINK AND DRIVE	169A.20.1(5)
WCSO	11/25/2022	820004232801	0	C. Graham	Citation	0	LAKE ELMO AVE N		HWY 36		Lake Elmo	DWI - Fourth-Degree Driving While Impaired DWI - Operate Motor Vehicle - Alcohol Concentration 0.08 Within 2 Hours MOV-NOT A DROP LAW/UNDERAGE DRINK AND DRIVE	169A.33.2
WCSO	11/27/2022	820001233101	WC138 50	R. McCrary	Citation	0	HWY 36		MANNING AVE N		Lake Elmo	Traffic Regulation - Driver Must Carry Proof of Insurance when Operating Vehicle DL-Drive After Revocation/DAR	169.791.2(a)
WCSO	11/27/2022	820001233101	WC138 50	R. McCrary	Citation	0	HWY 36		MANNING AVE N		Lake Elmo	Traffic Regulation - Driver Must Carry Proof of Insurance when Operating Vehicle DL-Drive After Revocation/DAR	171.24.2

# Citations for: Lake Elmo

11/1/2022 To 11/30/2022

Agcy	Date	Citation Number	Badge	Officer Name	Citation Type	Block	Street Name	Str Sfx	Cross Street Name	Cross St Sfx	City	Literal Description	Statute
WCSO	11/28/2022	820033233201	WC140	M. Lindholm	Citation	0	47TH ST N		KIMBRO AVE N		Lake Elmo	REG-Motor Vehicle Displaying Expired Registration	168.09.4
WCSO	11/29/2022	820056233302	WC1298	D. Peters	Citation	0	HWY 36		MANNING AVE N		Lake Elmo	MOV-Ted Foss - Passing parked authorized vehicle - 2 lanes in same direction	169.18.11(b)



# LAKE ELMO

MONTHLY NEWSLETTER | JANUARY 2023



## NEW YEAR, NEW LOOK

by Laura Perkins, Public Information Officer

Last January, we introduced a new monthly newsletter as a way to enhance communication and information-sharing among community leaders while illustrating the depth of our agency and services we offer.

Continuing in 2023, we are proud to introduce an updated look with a new focus on the issues, incidents, and initiatives that affect the City of Lake Elmo. In the following issues, you will hear from your area deputies and sergeants, learn about significant calls in your service area, and hear more about the daily operations throughout our organization in a message from the Sheriff.

NUMBER OF  
INCIDENTS

340

TRAFFIC  
STOPS

166

CITATIONS  
ISSUED

76

# WC22061028

## DWI ARREST

HWY 36/LAKE ELMO AVE

On December 24th at approximately 1:30 am, the patrol sergeant on-duty came across a vehicle in the ditch on Highway 36 and Lake Elmo Avenue. When he went to check on the driver, he observed multiple signs of impairment including bloodshot eyes and slurred speech. The driver also admitted to drinking earlier in the evening.

With temperatures at -26 degrees, the sergeant limited the standardized field sobriety tests to the Horizontal Gaze Nystagmus test, (checking the eyes) and a preliminary breath test. The driver was ultimately arrested for driving under the influence and was found to have a blood alcohol level of twice the legal limit.



## MESSAGE FROM THE SHERIFF

On January 3rd, I was honored and humbled to swear the oath as your Washington County Sheriff for the third time in my career. Serving as your Sheriff has been the greatest professional honor of my life. I am incredibly proud of the outstanding men and women of this organization who lead with integrity, professionalism, and excellence to provide the highest quality of public safety services to our communities.

No law enforcement agency can operate at its maximum potential without the support and collaboration of its citizens, and I am once again reminded how fortunate we are to have such great partnerships with the leaders and residents of Lake Elmo.

We look forward to our continued service in 2023, and may you be safe and healthy in the new year.

In service,

Sheriff Dan Starry

**LAKE ELMO STATISTICS - December****Calls Per Hour**

	<u>2021</u>	<u>2022</u>
0000	33	42
0100	23	39
0200	21	35
0300	23	22
0400	15	9
0500	10	15
0600	14	14
0700	16	31
0800	20	34
0900	28	37
1000	24	37
1100	30	40
1200	16	34
1300	45	36
1400	33	27
1500	44	31
1600	37	37
1700	28	38
1800	43	40
1900	25	23
2000	37	30
2100	33	33
2200	22	28
2300	43	41

**Total Incidents**

	<u>2021</u>	<u>2022</u>
January	316	299
February	310	274
March	335	306
April	352	262
May	410	364
June	463	361
July	461	404
August	397	390
September	425	342
October	381	315
November	403	289
December	313	340

**LAKE ELMO CRIME STATISTICS - December****Crime Incidents**

	<u>2021</u>	<u>2022</u>
<b>Theft</b>	28	11
Theft from Business	5	0
Theft from Person	8	2
Theft from MV	11	4
Theft of MV Parts	2	4
Mail Theft	1	1
Identity Theft	1	0
<b>MV Theft</b>	3	0
<b>Drugs</b>	8	3
<b>Fraud</b>	2	3
<b>Criminal Damage To Property</b>	4	1
<b>Burglary</b>	2	3
<b>Domestic Assault</b>	5	1
<b>Court Order Violation</b>	0	0
<b>Aggravated Assault</b>	0	0
<b>Simple Assault</b>	2	0
<b>Robbery</b>	0	0
<b>Rape</b>	0	0
<b>Homicide</b>	0	0

**Quality of Life**

	<u>2021</u>	<u>2022</u>
<b>Alarm</b>	27	29
<b>Animal</b>	10	6
<b>Citizen Assist</b>	18	24
<b>Disorderly</b>	0	1
<b>Disturbance/Noise</b>	1	5
<b>Harassment</b>	9	4
<b>Medical</b>	45	34
<b>Mental Health/Crisis Calls</b>	8	13
<b>Overdoses</b>	5	0
<b>Suspicious Activity</b>	25	25
<b>Threats</b>	4	0
<b>Trespassing</b>	0	1

**Traffic Incidents**

	<u>2021</u>	<u>2022</u>
<b>DWI</b>	10	
<b>Traffic Stops Made</b>	118	166
<b>Citations Issued</b>	32	76
<b>Warning Citations Issued</b>	0	0
<b>Traffic - Moving Violation</b>	5	17
<b>Traffic - Non Moving Violation</b>	18	19
<b>Parking</b>	7	9
<b>MV Accident</b>	36	34
Fatal	18	0
Property Damage	11	26
Personal Injury	2	2
Animal Related	5	6

# Lake Elmo Calls per Hour - December 2021 vs 2022

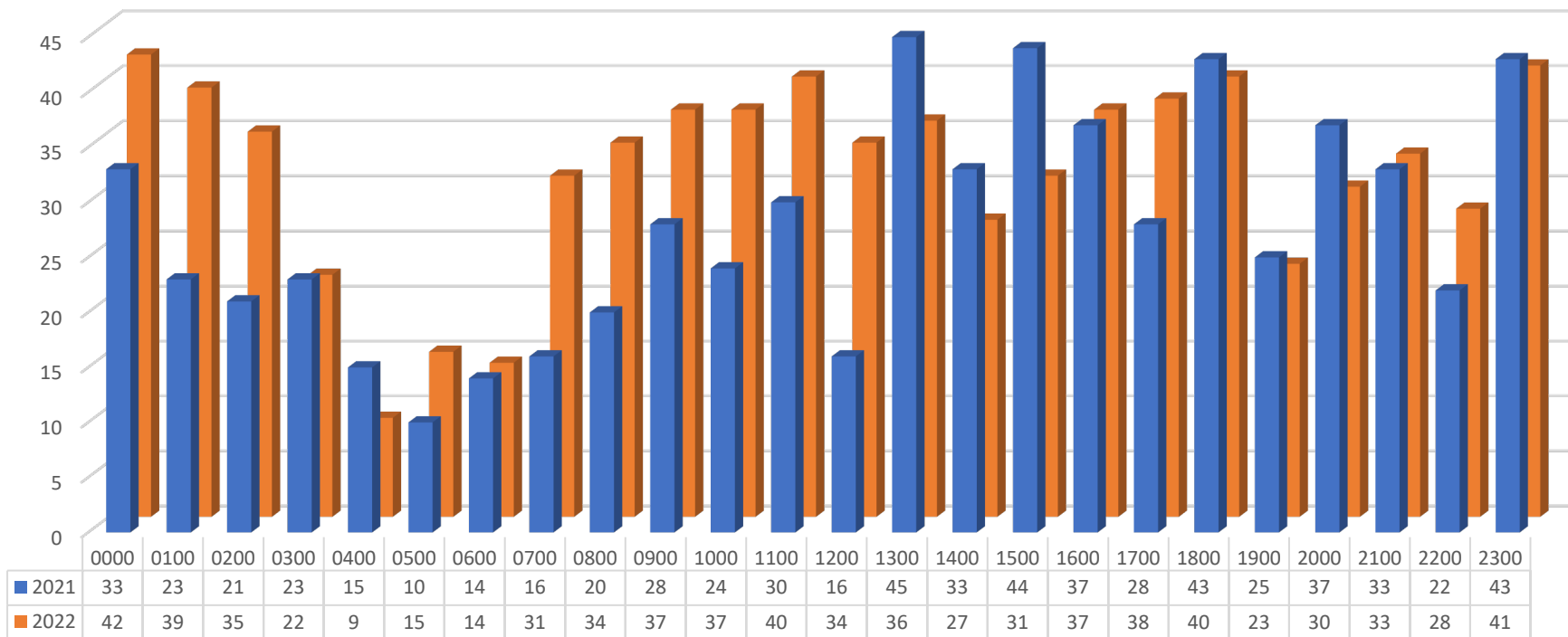

# Lake Elmo Incidents per Month 2021 vs 2022

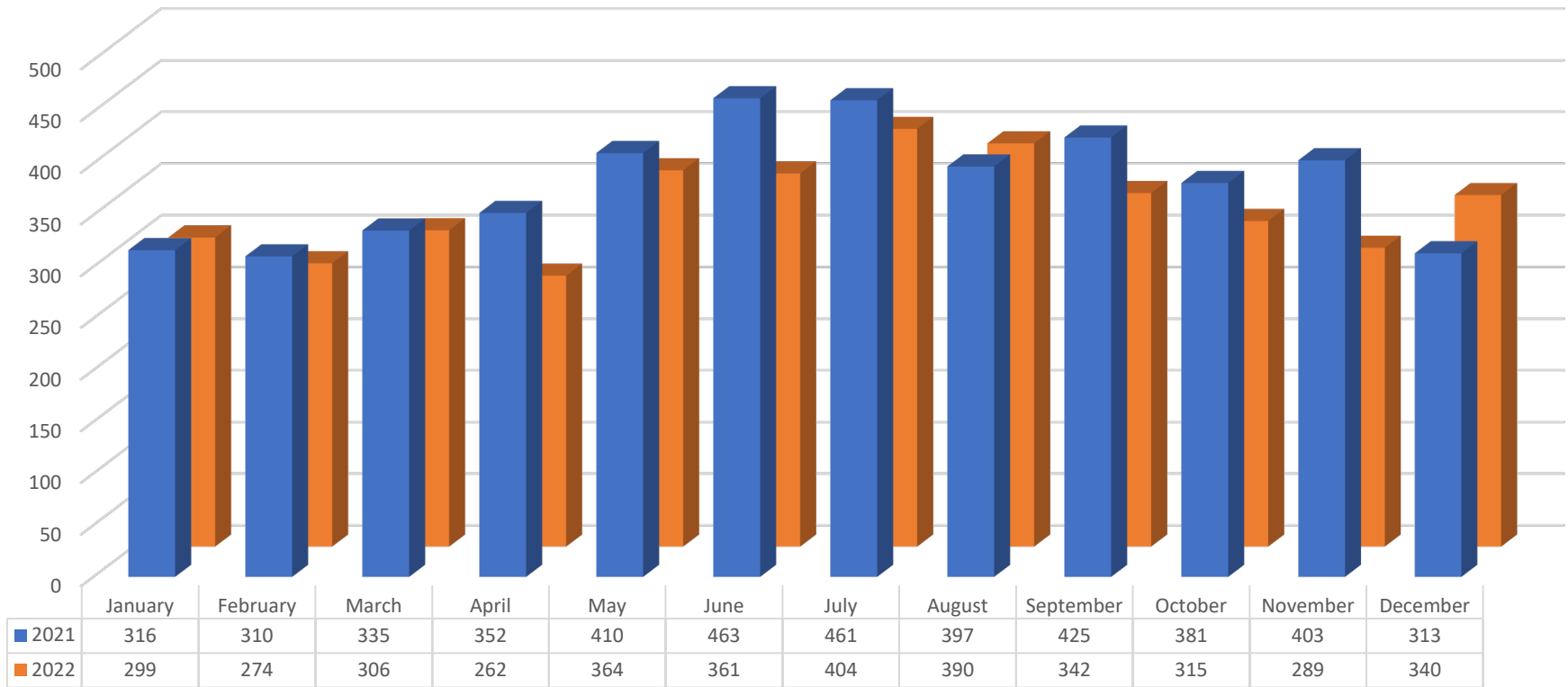



## Lake Elmo Crime Stats - December 2021 vs 2022

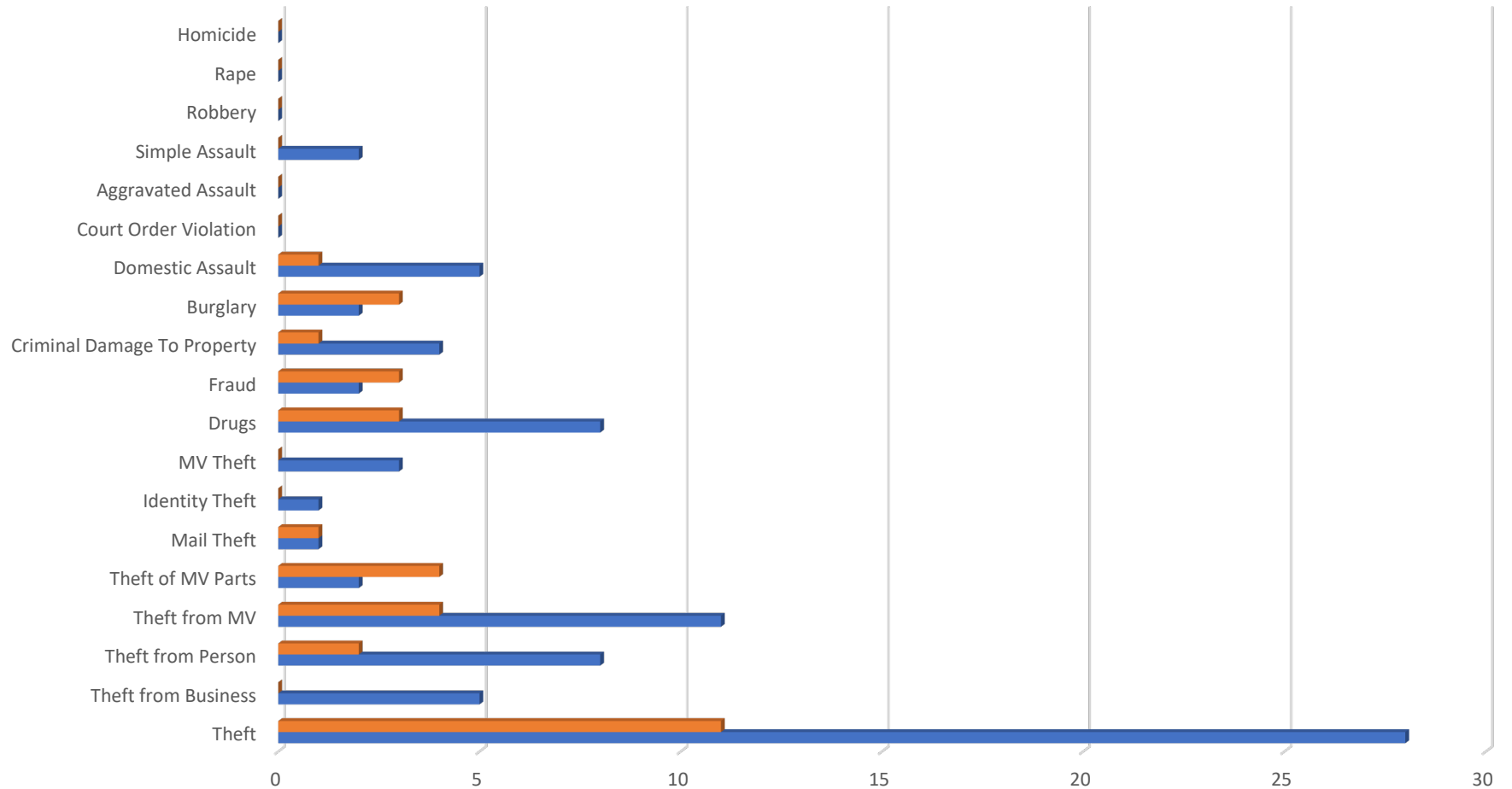

	Theft	Theft from Business	Theft from Person	Theft from MV	Theft of MV Parts	Mail Theft	Identity Theft	MV Theft	Drugs	Fraud	Criminal Damage To Property	Burglary	Domestic Assault	Court Order Violation	Aggravated Assault	Simple Assault	Robbery	Rape	Homicide
2022	11	0	2	4	4	1	0	0	3	3	1	3	1	0	0	0	0	0	0
2021	28	5	8	11	2	1	1	3	8	2	4	2	5	0	0	2	0	0	0

## Lake Elmo Quality of Life - December 2021 vs 2022

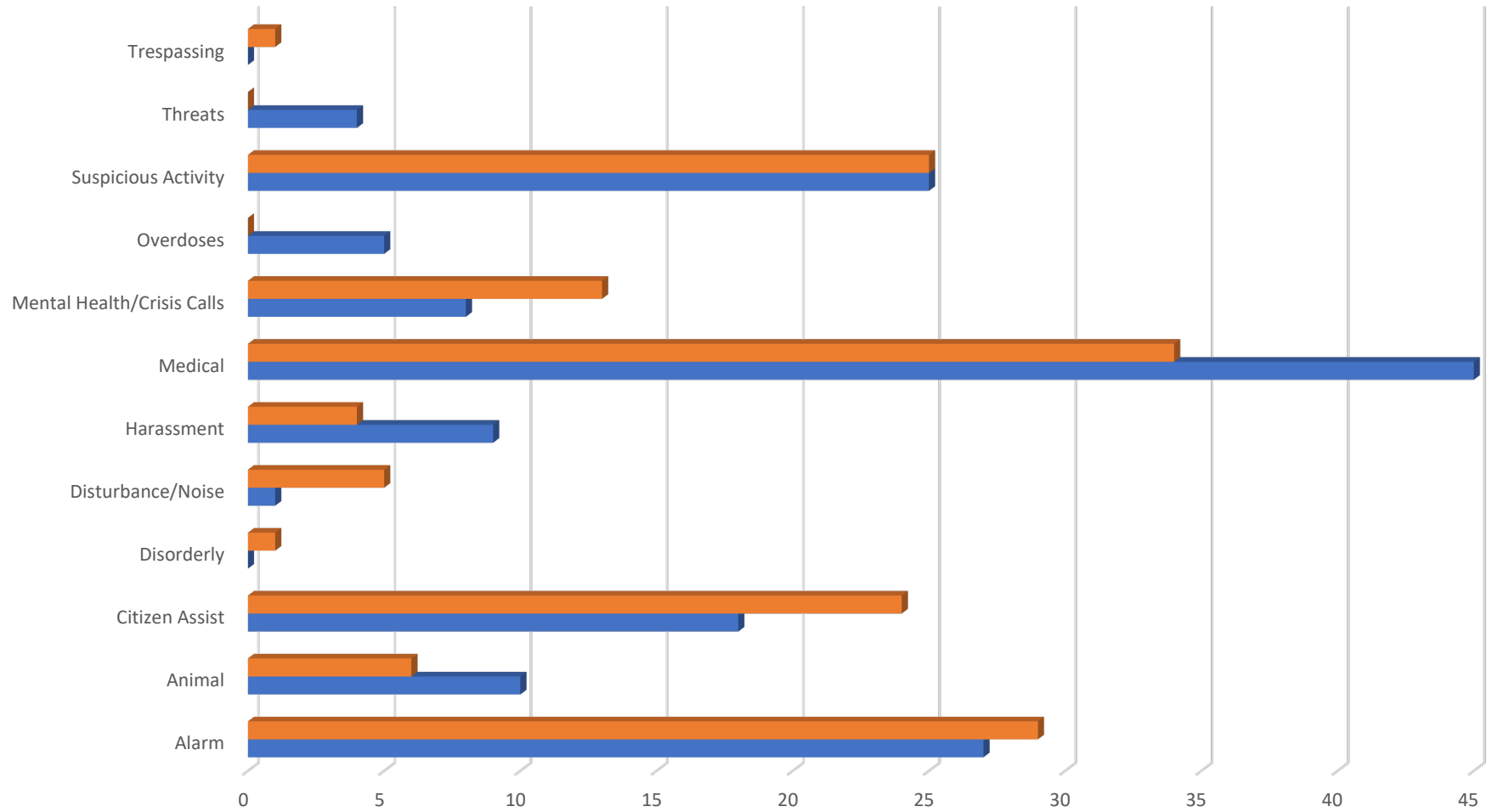

	Alarm	Animal	Citizen Assist	Disorderly	Disturbance/ Noise	Harassment	Medical	Mental Health/Crisis Calls	Overdoses	Suspicious Activity	Threats	Trespassing
2022	29	6	24	1	5	4	34	13	0	25	0	1
2021	27	10	18	0	1	9	45	8	5	25	4	0

## Lake Elmo Traffic Incidents - Traffic December 2021 vs 2022

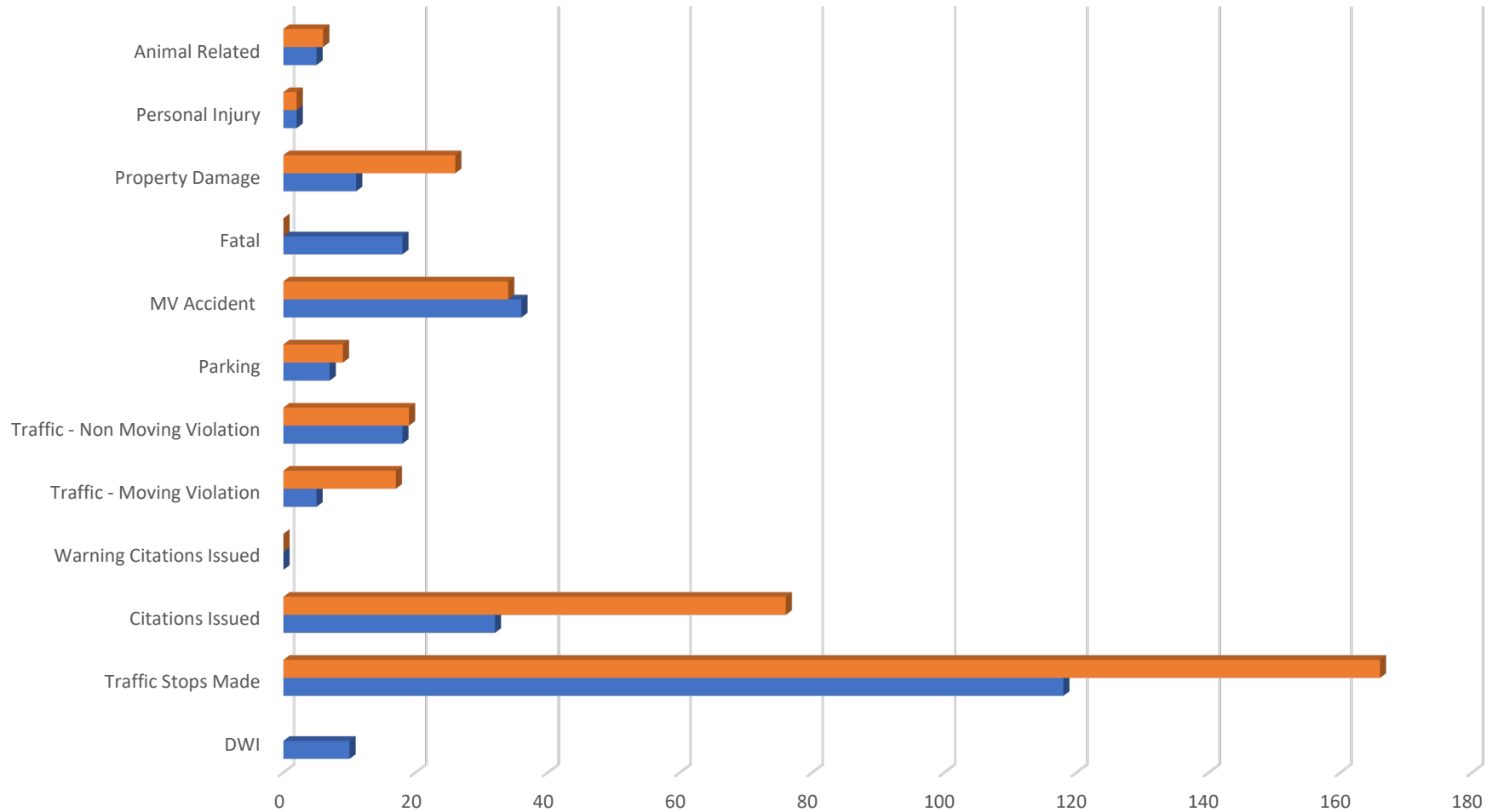

	DWI	Traffic Stops Made	Citations Issued	Warning Citations Issued	Traffic - Moving Violation	Traffic - Non Moving Violation	Parking	MV Accident	Fatal	Property Damage	Personal Injury	Animal Related
2022		166	76	0	17	19	9	34	0	26	2	6
2021	10	118	32	0	5	18	7	36	18	11	2	5