

CITY OF FALCON HEIGHTS
Regular Meeting of the City Council
City Hall
2077 West Larpenteur Avenue
AGENDA
October 28, 2020 at 7:00 P.M.

A. CALL TO ORDER:

B. ROLL CALL: ANDREWS ___ GUSTAFSON___ LEEHY___
MIAZGA ___ WEHYEE___

STAFF PRESENT: THONGVANH___

C. PRESENTATION

D. APPROVAL OF MINUTES:

1. October 14, 2020 City Council Regular Meeting

E. PUBLIC HEARINGS:

1. 2021 Pavement Management Project – Order Improvement and Preparation of Plans and Specifications

F. CONSENT AGENDA:

1. General Disbursements through: 10/22/20 \$127,466.51
Payroll through: 10/15/20 \$18,055.20
2. City License(s)

G. POLICY ITEMS:

1. 2021 Sanitary Sewer Lining Project

H. INFORMATION/ANNOUNCEMENTS:

1. Fire Services Update – Request for Interest (RFI)

I. COMMUNITY FORUM:

Please limit comments to 3 minutes per person. Items brought before the Council will be referred for consideration. Council may ask questions for clarification, but no council action or discussion will be held on these items.

J. ADJOURNMENT:

BLANK PAGE

CITY OF FALCON HEIGHTS
Regular Meeting of the City Council
City Hall
2077 West Larpenteur Avenue
MINUTES
October 14, 2020 at 7:00 P.M.

NOTE: THIS MEETING WAS HELD BY WEB CONFERENCE*

- A. CALL TO ORDER: 7:01 PM
- B. ROLL CALL: ANDREWS __X__ GUSTAFSON __X__ LEEHY __X__
MIAZGA __X__ WEHYEE __X__
STAFF PRESENT: THONGVANH __X__ KRZOS __X__

- C. PRESENTATION
1. NineNorth (NSAC - CTV) Professional and Technical Services Agreement

Dana Healy, Director CTV

CTV is rebranding as NineNorth in 2021. It will also be changing its pricing structure from hourly rate to a per-meeting cost. In the new contract, NineNorth is also offering one year of social media services to the City free of charge.

- D. APPROVAL OF MINUTES:
1. September 16, 2020 City Council Regular Meeting
2. September 23, 2020 City Council Regular Meeting
3. October 7, 2020 City Council Workshop Meeting

Council Member Leehy Moved, Approved 5-0.

- E. PUBLIC HEARINGS:

- F. CONSENT AGENDA:
1. General Disbursements through: 10/09/20 \$157,605.08
Payroll through: 9/30/20 \$19,923.34
2. Select Committee on Recycling & the Environment (SCORE) Grant Application
3. Resignation of Kim Johnson from the Community Engagement Commission (CEC)
4. Appointment of Kevin Neff to the Falcon Heights Volunteer Fire Department
5. Appointment of Jonah Malenfant to the Falcon Heights Volunteer Fire Department
6. Appointment of Ian Overby to the Falcon Heights Volunteer Fire Department
7. Rice Creek Watershed
8. Ramsey County Sheriff's Office Request
9. City Logo

Mayor Gustafson

We will remove item F4 from the consent agenda as the individual has not formally accepted the position at this time. To allow for a discussion of the City Logo we can add the item as a policy item.

Council Member Andrews motioned to remove item F9 from the Consent agenda and add it as G4, Approved 5-0.

Council Member Wehyee motioned to approve the Consent agenda, Approved 5-0.

G: POLICY ITEMS:

1. Amber Union – DEED Grant

Administrator Thongvanh

The Amber Union project is moving forward with the affordable housing component. They have obtained a number of cleanup grants and applied for bonding from the State.

Interim Community Development Coordinator, Ryan Krzos

The specific programs we are requesting resolutions and letters of support on are the Met Council grant, and the Ramsey County grant, both of which would go towards asbestos abatement. The Home grant application would be for general funding for acquisition. Staff is recommending approval of both resolutions and the letter of support, which would go into preparation of the grant application.

Administrator Thongvanh

Council members should have two resolutions- R20-45 and R20-46.

Council Member Leehy motioned to approve both resolutions, provide a letter of support, and authorize the City Administrator to execute necessary documents, Approved 5-0.

2. Beekeeping Ordinance

Interim Community Development Coordinator, Ryan Krzos

The ordinance establishes the number of bees that can be kept on site, a permitting process that considers allergy concerns, and setbacks for equipment. Both the Environment and Planning Commissions have reviewed the ordinance and recommended approval.

Council Member Andrews

The Environment Commission is excited about this ordinance and encouraging residential beekeeping and promoting pollinators.

Council Member Andrews motioned to approve Ordinance 20-05 and the Summary Ordinance, Approved 5-0.

Administrator Thongvanh

Once the ordinance is published, it will become effective.

Mayor Gustafson

Staff will need to create forms to permit beekeeping, but residents will probably be able to begin beekeeping in 2021.

3. The Hendrickson PUD Amendment

Interim Community Development Coordinator, Ryan Krzos

The ordinance in front of you is to approve the amendment to the PUD. The specific change that is being requested is a ground cover on the East side of the property. The original plans included pavers under the turf grass, but as the property was built they were not installed. The pavers were planned to allow access for fire or light duty utility buildings. Upon consulting with fire officials, the pavers are not seen as necessary. The ordinance would eliminate the requirement of the owner to construct that feature.

The Planning Commission held a public hearing in September and recommended approval of the ordinance. Staff are also recommending approval.

Motion to approve the ordinance and summary ordinance by Mayor Gustafson.
Approved, 5-0.

4. City Logo

Administrator Thongvanh

The City logo redesign has grown out of an effort to reimagine the City's previous logo and make it less aggressive and more reminiscent of the welcoming city we are working to be. The colors are still black and green, but the green is a lighter hue than the previous City logo. Council Member Leehy has been involved in this process.

Council Member Andrews

I am glad we were able to make it welcoming, since that is one of our priorities.

Administrator Thongvanh

We will slowly roll this out, in terms of feasibility. We have the old logo on everything, including banners, some street signs, letterhead, city vehicles, etc.

Council Member Andrews moved to approve the redesign of the City logo.
Approved, 5-0.

H. INFORMATION/ ANNOUNCEMENTS:

Council Member Wehyee

The CEC meets next week, the Subcommittee on Inclusion also meets next week. Hopefully we'll get the first Community Conversation on the calendar.

Council Member Miazga

The Minnesota House is reconvening this week to take up the bonding bill, the City is included in it for the community park. Also a thank you from NYFS, I communicated to the organization that they were an entity we were considering for CARES funding.

Council Member Leehy

The Parks and Recreation Commission met last week and will be meeting in November, the meetings are public. We had discussion with the Sheriff last month, but recently we've seen an increase in car jacking, car thefts, and assaults. Residents should keep vehicles locked, homes locked, and cars locked.

Council Member Andrews

We had an Environment Commission meeting, and the Garden Subcommittee met for the last time. The garden ordinance will come before council in November.

Mayor Gustafson

The Planning Commission will meet on Tuesday, October 27 at 7:00pm for a live meeting at City Hall. There will be a public hearing for the garden ordinance. The following day, the Council will meet at 7:00pm at City Hall for a public hearing on the Pavement Management Program. The program includes 3.8 miles of city roads.

Administrator Thongvanh

The CEC will discuss the Human Rights Day event next week. The RFIs for fire services were sent to neighboring communities. We've started hearing back from some departments. The Community Conversations planning group will meet next week and set dates for the events this fall.

Dino's Gyros has come forward and is no longer requesting a drive through, but is requesting a drive up window where people who have ordered online could pick up food. This will be a public process with public hearings, council meetings, and other public events in the future.

I. COMMUNITY FORUM:

Please limit comments to 3 minutes per person. Items brought before the Council will be referred for consideration. Council may ask questions for clarification, but no council action or discussion will be held on these items.

J. ADJOURNMENT: 8:14 PM

Randall C. Gustafson, Mayor

Dated this 14th day of October, 2020

Sack Thongvanh, City Administrator



The City That Soars!

REQUEST FOR COUNCIL ACTION

Meeting Date	October 28, 2020
Agenda Item	Public Hearing E1
Attachment	Resolution, Feasibility Report, Presentation, Written Public Comments
Submitted By	Jesse Freihammer, City Engineer

Item	Public Hearing for the 2021 Pavement Management Project, Order Improvement and Preparation of Plans and Specifications
Description	<p>On September 23, 2020, the City Council received the feasibility report for the 2021 Pavement Management Project (PMP) and ordered the public hearing for October 28, 2020. Prior to opening the hearing, City staff will present general information regarding construction, standards, and assessments that apply for this project.</p> <p>Attached is an amended Feasibility Report which includes updated costs based on revised storm sewer costs.</p> <p>Following Minnesota Statutes, Chapter 429, notice of the public hearing must be posted twice prior to the meeting; this was done in the St Paul Pioneer Press on October 14, 2020 and October 21, 2020. A notice was also sent to each property proposed to be assessed as a part of this project.</p> <p>Once the hearing is closed, the next step in the process is for the City Council to order the improvements and preparation of plans and specifications.</p> <p>The following is a brief summary of proposed improvements; for more detail, please reference the feasibility report. The following streets have been identified to be considered for improvements in 2021:</p> <ul style="list-style-type: none"> • Tatum St, Larpenteur Ave to Roselawn Ave • Lindig St, Larpenteur Ave to Cul-de-sac • Fry St, Larpenteur Ave to Maple Knoll Dr • Saint Marys St, Larpenteur Ave to Maple Knoll Dr • West Snelling Dr, Hoyt Ave to Hollywood Ct alley • East Snelling Dr, Idaho Ave to dead end • Asbury St, Crawford Ave to Roselawn Ave • Arona St, Crawford Ave to Roselawn Ave • Simpson St, Crawford Ave to Roselawn Ave • Ruggles St, East Snelling Service Dr to Pascal St • Pascal St, Larpenteur Ave to Roselawn Ave

- Crawford Ave, Simpson St to Pascal St
- Albert St, Larpenteur Ave to Garden Ave

Street Improvements:

The recommended improvements for the streets were based on existing conditions of the pavement. All of the streets are proposed for bituminous mill and overlay with the exception of East Snelling Service Drive. Mill and overlay involves grinding the top two inches of existing asphalt surface and replacing that with new pavement which eliminates cracking and provides a smoother surface and adds life back to the roadway.

East Snelling Service Drive will have the pavement completely replaced and the east curb line will be pushed to the east approximately 2.5 feet. This will make the road wider to better accommodate parking and plowing.

All of the roadways will be repaved to match the existing roadway widths with the exception of East Snelling Service Drive as mentioned above. Existing curb and gutter will remain in place, with the exception of isolated areas that need repairs to replace damaged or sunken curb.

All sidewalk curb ramps will be upgraded to meet latest American with Disabilities Act (ADA) standards as part of the project.

Sidewalk Improvements:

The existing sidewalk on East Snelling Service Drive will be replaced in the same location with the same width. It is proposed to be replaced due to the poor condition.

Parking modifications:

No parking changes are associated with this project.

Storm Drainage and Storm Water Quality Improvements:

In order to address street flooding that has occurred around near the cul-de-sac on Lindig, two options for storm sewer improvements are proposed.

Option 1 is to install two additional catch basins to help inlet capacity. This will help alleviate some street flooding and if flooding does occur should reduce the time the street is flooded. This cost is estimated to be \$20,000.

Option 2 is to install an infiltration basin. This would increase storage and reduce flow into the storm sewer system. This cost is estimated to be \$70,000.

Based on feedback to date from residents, staff would recommend including option 1 with the street improvements.

	<p>Other storm drainage system improvements are relatively minor and include maintenance on selected storm sewer manholes and catch basins.</p> <p><u>Sanitary Sewer System Improvements:</u> The sanitary sewer system improvements are relatively minor and include replacement of all sanitary sewer castings. The majority of the sanitary sewer was lined previously.</p> <p><u>Water System Improvements:</u> The water system is owned and operated by St. Paul Regional Water Services (SPRWS). They have no planned improvements at this time.</p>
Budget Impact	<p>This project has the following financial implications for the city and property owners along the streets being considered for maintenance:</p> <ul style="list-style-type: none"> • Assessments levied in accordance with the City’s assessment policy. • Use of Municipal State Aid (MSA), and street infrastructure funds to pay the City’s portion of the project. • Expenditure of utility fund dollars to pay for repairs needed to the existing utility system.
Attachment(s)	<ul style="list-style-type: none"> • Resolution 20-47 Ordering Improvement and Preparation of Plans and Specifications for the 2021 Pavement Management Project • Feasibility Report • Resident comments
Action(s) Requested	<p>Hold Public Improvement Hearing, and Adopt Resolution Ordering Improvement and Preparation of Plans and Specifications for the 2021 Pavement Management Project.</p>

BLANK PAGE

**CITY OF FALCON HEIGHTS
COUNCIL RESOLUTION**

October 28, 2020

No. 20-47

**RESOLUTION ORDERING IMPROVEMENT AND PREPARATION OF PLANS AND
SPECIFICATIONS FOR THE 2021 PAVEMENT MANAGEMENT PROJECT**

WHEREAS, pursuant to resolution of the City Council adopted October 28, 2020, fixed a date for a council hearing on the 2021 Pavement Management Project, the proposed improvement of the following streets:

- Tatum St, Larpenteur Ave to Roselawn Ave
- Lindig St, Larpenteur Ave to Cul-de-sac
- Fry St, Larpenteur Ave to Maple Knoll Dr
- Saint Marys St, Larpenteur Ave to Maple Knoll Dr
- West Snelling Dr, Hoyt Ave to Hollywood Ct alley
- East Snelling Dr, Idaho Ave to dead end
- Asbury St, Crawford Ave to Roselawn Ave
- Arona St, Crawford Ave to Roselawn Ave
- Simpson St, Crawford Ave to Roselawn Ave
- Ruggles St, East Snelling Service Dr to Pascal St
- Pascal St, Larpenteur Ave to Roselawn Ave
- Crawford Ave, Simpson St to Pascal St
- Albert St, Larpenteur Ave to Garden Ave

WHEREAS, ten days' mailed notice and two weeks' published notice of the hearing was given, and the hearing was held on October 28, 2020, at which all persons desiring to be heard were given an opportunity to be heard thereon,

NOW THEREFORE BE IT RESOLVED by the Council of the City of Falcon Heights, Minnesota:

1. Such improvement is necessary, cost-effective, and feasible as detailed in the feasibility report.
2. Such improvement is hereby ordered as proposed in the City Council resolution adopted October 28, 2020.

3. The City of Roseville Engineering Department is hereby designated as the engineer for this improvement. The engineer shall prepare plans and specifications for the making of such improvement.

Moved by:

Approved by: _____
Randall C. Gustafson
Mayor

GUSTAFSON
LEEHY
MIAZGA
ANDREWS
WEHYEE

___ In Favor
___ Against

Attested by: _____
Sack Thongvanh
City Administrator



CITY OF
FALCON HEIGHTS

2077 W. LARPENTEUR AVENUE FALCON HEIGHTS, MN 55113-5594 PHONE (651) 792-7600 FAX (651) 792-7610

Feasibility Report

2021 Pavement Management Program Project FH-21-02

**Tatum St, Larpenteur Ave to Roselawn Ave
Lindig St, Larpenteur Ave to Cul-de-sac
Fry St, Larpenteur Ave to Maple Knoll Dr
Saint Marys St, Larpenteur Ave to Maple Knoll Dr
West Snelling Dr, Hoyt Ave to Hollywood Ct alley
East Snelling Dr, Idaho Ave to dead end
Asbury St, Crawford Ave to Roselawn Ave
Arona St, Crawford Ave to Roselawn Ave
Simpson St, Crawford Ave to Roselawn Ave
Ruggles St, East Snelling Service Dr to Pascal St
Pascal St, Larpenteur Ave to Roselawn Ave
Crawford Ave, Simpson St to Pascal St
Albert St, Larpenteur Ave to Garden Ave**

Prepared by: Jesse Freihammer
City Engineer
City of Falcon Heights

I hereby certify that this feasibility report was prepared by me or under my direct supervision and that I am a duly Registered Professional Engineer under the laws of the State of Minnesota.

_____, P.E.

Registration No. 47272

INTRODUCTION

This preliminary feasibility report outlines the proposed 2021 Pavement Management Project.

This report consists of a detailed investigation of the streets proposed for improvements, listed below. A map showing the street locations can be found in Appendix A:

- Tatum St, Larpenteur Ave to Roselawn Ave
- Lindig St, Larpenteur Ave to Cul-de-sac
- Fry St, Larpenteur Ave to Maple Knoll Dr
- Saint Marys St, Larpenteur Ave to Maple Knoll Dr
- West Snelling Dr, Hoyt Ave to Hollywood Ct alley
- East Snelling Dr, Idaho Ave to dead end
- Asbury St, Crawford Ave to Roselawn Ave
- Arona St, Crawford Ave to Roselawn Ave
- Simpson St, Crawford Ave to Roselawn Ave
- Ruggles St, East Snelling Service Dr to Pascal St
- Pascal St, Larpenteur Ave to Roselawn Ave
- Crawford Ave, Simpson St to Pascal St
- Albert St, Larpenteur Ave to Garden Ave

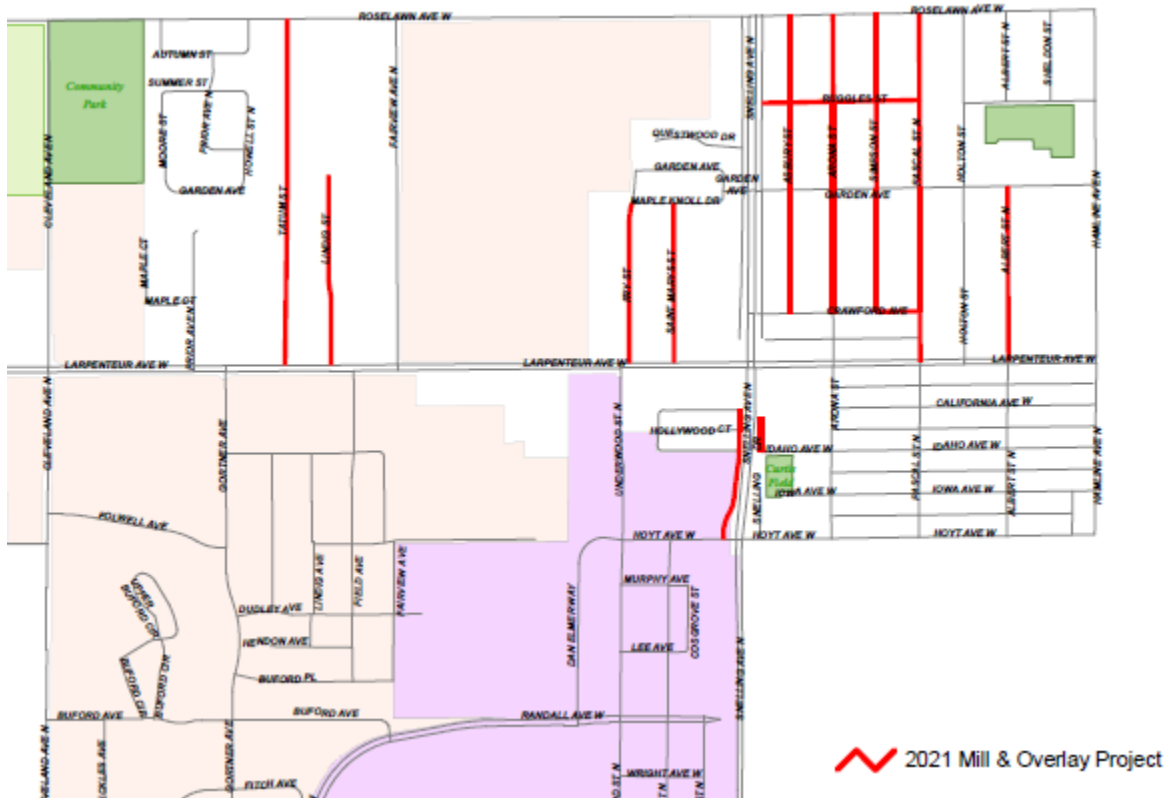

The proposed project involves mill and overlay, spot curb replacement and utility improvements. As has been discussed during development of the CIP, the City Council has expressed the desire to complete maintenance on City streets that, if neglected for too long, would need to be reconstructed. The proposed 2021 PMP achieves this, while also maintaining a neighborhood approach. The neighborhood approach minimizes the inconveniences residents experience due to construction.

Utility improvements for the project include the repair of selected storm sewer manholes and catch basins. The watermain system is owned and operated by St. Paul Regional Water Services and they have not identified any watermain in the project area that they will be replacing as part of this project.

The total project cost for Falcon Heights is estimated to be \$1,165,700, which includes engineering, contingencies and overhead costs. Funding for the project will be provided through assessments from the benefitting properties, stormwater utility funds, sanitary utility funds, street infrastructure funds, and Municipal State Aid (MSA) funds.

It is expected that if these improvements are approved, the work will be completed during the 2021 construction season. The project was initiated by council/staff as part of the City's Pavement Management Program.

EXISTING CONDITIONS

General Comments

Falcon Heights' pavement management system utilizes a pavement condition index (PCI) rating of 0 to 100. This rating is based on surficial pavement observations. Street condition ratings are divided into three categories: "adequate" (66 to 100), "marginal" (36 to 65) and "problem" (0 to 35). Generally, the indices correspond to a level of most cost effective improvement as follows: problem = Reclaim Pavement; marginal = Mill and Overlay. This rating system assists in prioritizing roadway improvements and projecting costs for use in the City's pavement management and capital improvements plan.

	Est. 2019	2019
Street	Rating	Category
Tatum St, Larpenteur Ave to Roselawn Ave	59	Marginal
Lindig St, Larpenteur Ave to Cul-de-sac	61	Marginal
Fry St, Larpenteur Ave to Maple Knoll Dr	61	Marginal
Saint Marys St, Larpenteur Ave to Maple Knoll Dr	64	Marginal
Snelling Dr, Hoyt Ave to dead end	56	Marginal
East Snelling Dr, Idaho ave to dead end	13	Problem
Asbury St, Crawford Ave to Roselawn Ave	72	Adequate
Arona St, Crawford Ave to Roselawn Ave	61	Marginal
Simpson St, Crawford Ave to Roselawn Ave	68	Adequate
Ruggles St, East Snelling Service Dr to Pascal St	69	Adequate
Pascal St, Larpenteur Ave to Roselawn Ave	65	Marginal
Crawford Ave, Simpson St to Pascal St	84	Adequate
Albert St, Larpenteur Ave to Garden Ave	47	Marginal

Actual levels of street improvements are determined by obtaining soil borings and a comprehensive geotechnical evaluation report.

The project areas include single family, town homes, commercial and tax-exempt properties. The neighborhoods are fully developed. All of the streets have concrete curb and gutter.

Special Considerations

A. Street Design

The streets within the proposed project vary from 28 feet to 34 feet in width. The right of way width for the streets vary with the typically 60 feet.

B. Utility Conditions

City utilities located within the project limits include storm sewer, water, and sanitary sewer. A summary of the City's utilities are listed below. Private utilities include gas, electric, cable television, and telephone.

1. *Sanitary Sewer System*

A large portion of the sanitary sewers that are within the project areas have been lined via the CIPP rehabilitation process. Based on televising records additional sewer mains within the project area may be lined in the Spring before construction begins.

All sanitary sewer castings and rings within the project area will be replaced.

2. *Storm Sewer System/ Drainage*

Various storm sewer repairs will be made to existing catch basins and storm sewer manholes as part of this project. There may be some catch basins added to help alleviate poor drainage as part of this project as well. This will be determined during the preliminary design stage of the project.

Lindig Street: There have been drainage issues at the Lindig St cul-de-sac during large and short intense rainfalls. After looking at the drainage, the long flow length floods the gutter line to the point where the two catch basins in the cul-de-sac can't keep pace. Also, if there is any debris blocking the inlets, capacity is even further reduced. To mitigate this issue, the first option is to add a pair of catch basins upstream of the existing catch basins to improve inlet capacity. The storm sewer appears to function as intended in a 10-year storm. The second proposed modification is to add an infiltration basin with a ponding depth of approx. one foot. This would allow high water in the cul-de-sac to drain through a curb cut into the basin, and infiltrate through the sandy soils. A new manhole would be installed at the edge of the basin to act as a secondary overflow. The total estimate cost for option one, adding additional catch basins, is \$20,000. To further improve drainage by adding the infiltration basin, option two, additional costs of \$55,000 to \$70,000 are estimated. Staff would recommend option one be implemented. Option two could be implemented as well or also be implemented at a later date with no impact to the street improvements.

PROPOSED CONSTRUCTION

General Comments

The main scope of the project for all streets will be pavement resurfacing. Some spot curb repairs will be made to fix broken curb. Additionally, ADA curb ramps will be updated if they are within the project area. Some sidewalk panels will also be replaced if they are in poor condition.

Due to the pavement condition a mill and overlay has been determined as the method of pavement construction for the majority of the streets. This process involves the removal of all the top layer of bituminous pavement. Then new layer of bituminous will be placed down to bring the road back to the current grade.

East Snelling service drive is proposed to have a full depth mill and overlay which involves the complete replacement of the pavement. Spot curb repair and various storm sewer improvements will be done as well.

City staff received comments of a vehicle speeding concern along Tatum Street. A speed study was completed and is included in the appendix of this report. The results show an 85th percentile speed of between 29.4-31.2 mph. The 85th percentile value represents the speed at which 85 percent of the vehicle traffic is going at or below. This value is also important because by state standards this is the value by which the speed limit for a street is set. The study shows us that the majority of the vehicles are following the speed limit. If Council would like to reduce overall speeds on this segment, staff could look further into traffic calming options.

ESTIMATED COSTS AND PROPOSED FUNDING

Proposed project costs for the 2021 PMP Improvement Project (including bituminous streets, storm sewer, and restoration) are summarized below. The cost estimate is based on recent construction projects of similar character and assumes that the proposed improvements would begin in 2021. Actual costs will be determined through competitive bids following final design for the project. Therefore, the actual costs will be dependent upon the market conditions that exist at the time of the bidding.

	Estimated Cost*	MSA	Street Infrastructure Funds	Assessments	Sanitary Sewer Fund	Storm Sewer Fund
Street Improvements	\$1,165,700	\$308,500	\$308,500	\$405,700	\$90,000	\$53,000
<i>Optional Lindig Storm Water Improvements</i>						\$90,000
Total	\$1,165,700	\$308,500	\$308,500	\$405,700	\$90,000	\$53,000

*Includes Engineering

The proposed project is eligible for assessments according to the City of Falcon Heights Assessment Policy. Per City Policy, a portion of the street improvements will be assessed to the benefitting properties. Along with assessments, street costs will be financed through the Street Infrastructure Fund and Municipal State Aid. Typically, only roads that have been added to the City’s Municipal State Aid system (MSA) are eligible for funding through the City’s portion of state gas tax revenues. However, the City of Falcon Heights has a Certified Municipal State Aid Street system. As a result, the City can use MSA funds to pay for the City’s portion of the project costs.

Utility improvements will be funded from the appropriate infrastructure fund, and are not assessable.

Assessments will be levied to the benefitting properties as outlined in Minnesota State Statute Chapter 429 and the City’s Assessment Policy, which is summarized below. The assessed amount is levied on a front footage basis.

Assuming this project is completed by fall 2021, the final assessment amount would be determined following an assessment hearing in the fall of 2021 and a thorough review of the proposed assessments by the Council.

The following City of Falcon Heights assessment policies are being followed:

- Corner lots assessed 100% long, 0% short side
- If the property being assessed is a non-single-family residential parcel, both sides will be assessed.
- Mill & Overlay Assessment Rates:
 - Residential - 40% of project cost
 - Commercial and Multi-Unit Residential - 60% of project cost
 - Tax-exempt- 100% of project cost

The tables below list the breakdown of costs for the various streets along with the frontage and per foot rates based on percentage.

Fry St, Saint Mary’s St, Asbury St, Arona St, Simpson St, Ruggles St, Pascal St, Crawford Ave, Albert St – Mill and overlays with spot curb replacement.

Preliminary Assessment Summary- Mill and Overlay	
40% of project cost/ foot	\$10.00
60% of project cost/ foot	\$15.00
100% of project cost/ foot	\$25.00

Tatum Street and Lindig Street – Mill and overlays with spot curb replacement.

Preliminary Assessment Summary- Mill and Overlay	
40% of project cost/ foot	\$18.00
60% of project cost/ foot	\$27.00
100% of project cost/ foot	\$45.00

East Snelling Service Drive – Full depth mill and overlay, widen road two feet to the east, east curb line replacement, sidewalk replacement.

Preliminary Assessment Summary- Mill and Overlay	
40% of project cost/ foot	\$49.00
60% of project cost/ foot	\$73.50
100% of project cost/ foot	\$122.50

West Snelling Service Drive – Mill and overlays with spot curb replacement.

Preliminary Assessment Summary- Mill and Overlay	
40% of project cost/ foot	\$12.00
60% of project cost/ foot	\$18.00
100% of project cost/ foot	\$30.00

PROPOSED PROJECT SCHEDULE

Authorize Feasibility Report	June 2020
Prepare Feasibility Report	August 2020
Accept Feasibility Report and Set Public Hearing	September 2020
Public Hearing/Authorize Plans and Specs	October 2020
Approve Plans and Specs, Authorize bids	November 2020
Award Contract	February 2021
Construction	Summer 2021
Final Assessment Hearing	October 2021

PRELIMINARY ASSEMENT ROLL

ParcelID	SiteAddress	SiteCityStateZIP	Frontage (ft)	Assessed Footage (ft)	Type	AssessmentRate	Assessment cost
152923340062	0 LARPELLEUR AVE W	FALCON HEIGHTS MN 55113	17.5	17.5	COM	\$15.00	\$262.50
152923340027	1397 LARPELLEUR AVE W	FALCON HEIGHTS MN 55113-6302	172	172	SFR	\$10.00	\$1,720.00
152923340061	1407 LARPELLEUR AVE W	FALCON HEIGHTS MN 55113-6304	140	140	COM	\$15.00	\$2,100.00
152923340028	1700 ALBERT ST N	FALCON HEIGHTS MN 55113-6202	63	63	SFR	\$10.00	\$630.00
152923340060	1701 ALBERT ST N	FALCON HEIGHTS MN 55113-6200	63	63	SFR	\$10.00	\$630.00
152923340029	1704 ALBERT ST N	FALCON HEIGHTS MN 55113-6211	63	63	SFR	\$10.00	\$630.00
152923340059	1705 ALBERT ST N	FALCON HEIGHTS MN 55113-6210	63	63	SFR	\$10.00	\$630.00
152923340030	1710 ALBERT ST N	FALCON HEIGHTS MN 55113-6211	63	63	SFR	\$10.00	\$630.00
152923340058	1711 ALBERT ST N	FALCON HEIGHTS MN 55113-6210	63	63	SFR	\$10.00	\$630.00
152923340031	1716 ALBERT ST N	FALCON HEIGHTS MN 55113-6211	63	63	SFR	\$10.00	\$630.00
152923340057	1717 ALBERT ST N	FALCON HEIGHTS MN 55113-6210	63	63	SFR	\$10.00	\$630.00
152923340056	1723 ALBERT ST N	FALCON HEIGHTS MN 55113-6210	63	63	SFR	\$10.00	\$630.00
152923340032	1724 ALBERT ST N	FALCON HEIGHTS MN 55113-6211	63	63	SFR	\$10.00	\$630.00
152923340033	1732 ALBERT ST N	FALCON HEIGHTS MN 55113-6211	63	63	SFR	\$10.00	\$630.00
152923340055	1733 ALBERT ST N	FALCON HEIGHTS MN 55113-6210	63	63	SFR	\$10.00	\$630.00
152923340034	1740 ALBERT ST N	FALCON HEIGHTS MN 55113-6211	63	63	SFR	\$10.00	\$630.00
152923340054	1743 ALBERT ST N	FALCON HEIGHTS MN 55113-6210	63	63	SFR	\$10.00	\$630.00
152923340035	1746 ALBERT ST N	FALCON HEIGHTS MN 55113-6211	63	63	SFR	\$10.00	\$630.00
152923340053	1749 ALBERT ST N	FALCON HEIGHTS MN 55113-6210	75	75	SFR	\$10.00	\$750.00
152923340036	1750 ALBERT ST N	FALCON HEIGHTS MN 55113-6211	63	63	SFR	\$10.00	\$630.00
152923340052	1753 ALBERT ST N	FALCON HEIGHTS MN 55113-6210	63	63	SFR	\$10.00	\$630.00
152923340051	1757 ALBERT ST N	FALCON HEIGHTS MN 55113-6210	63	63	SFR	\$10.00	\$630.00
152923340037	1758 ALBERT ST N	FALCON HEIGHTS MN 55113-6211	63	63	SFR	\$10.00	\$630.00
152923340038	1764 ALBERT ST N	FALCON HEIGHTS MN 55113-6211	63	63	SFR	\$10.00	\$630.00
152923340119	1765 ALBERT ST N	FALCON HEIGHTS MN 55113-6210	63	63	SFR	\$10.00	\$630.00
152923340039	1770 ALBERT ST N	FALCON HEIGHTS MN 55113-6211	63	63	SFR	\$10.00	\$630.00
152923340050	1771 ALBERT ST N	FALCON HEIGHTS MN 55113-6210	63	63	SFR	\$10.00	\$630.00
152923340049	1775 ALBERT ST N	FALCON HEIGHTS MN 55113-6210	63	63	SFR	\$10.00	\$630.00
152923340040	1776 ALBERT ST N	FALCON HEIGHTS MN 55113-6211	52	52	SFR	\$10.00	\$520.00
152923340041	1780 ALBERT ST N	FALCON HEIGHTS MN 55113-6211	52	52	SFR	\$10.00	\$520.00
152923340048	1781 ALBERT ST N	FALCON HEIGHTS MN 55113-6210	63	63	SFR	\$10.00	\$630.00
152923340042	1788 ALBERT ST N	FALCON HEIGHTS MN 55113-6211	62	62	SFR	\$10.00	\$620.00
152923340047	1791 ALBERT ST N	FALCON HEIGHTS MN 55113-6210	63	63	SFR	\$10.00	\$630.00
152923340043	1794 ALBERT ST N	FALCON HEIGHTS MN 55113-6211	78	78	SFR	\$10.00	\$780.00
152923340046	1795 ALBERT ST N	FALCON HEIGHTS MN 55113-6210	63	63	SFR	\$10.00	\$630.00
152923340044	1800 ALBERT ST N	FALCON HEIGHTS MN 55113-6211	69	0	SFR	\$10.00	\$0.00
152923340045	1801 ALBERT ST N	FALCON HEIGHTS MN 55113-6210	63	0	SFR	\$10.00	\$0.00

ParcelID	SiteAddress	SiteCityStateZIP	Frontage (ft)	Assessed Footage (ft)	Type	AssessmentRate	Assessment cost
152923330073	1715 ARONA ST	FALCON HEIGHTS MN 55113-6247	54	0	SFR	\$10.00	\$0.00
152923330046	1718 ARONA ST	FALCON HEIGHTS MN 55113-6248	54	0	SFR	\$10.00	\$0.00
152923330047	1724 ARONA ST	FALCON HEIGHTS MN 55113-6248	54	54	SFR	\$10.00	\$540.00
152923330072	1725 ARONA ST	FALCON HEIGHTS MN 55113-6247	54	54	SFR	\$10.00	\$540.00
152923330071	1729 ARONA ST	FALCON HEIGHTS MN 55113-6247	54	54	SFR	\$10.00	\$540.00
152923330048	1730 ARONA ST	FALCON HEIGHTS MN 55113-6248	81	81	SFR	\$10.00	\$810.00
152923330070	1731 ARONA ST	FALCON HEIGHTS MN 55113-6247	54	54	SFR	\$10.00	\$540.00
152923330049	1740 ARONA ST	FALCON HEIGHTS MN 55113-6248	81	81	SFR	\$10.00	\$810.00
152923330069	1741 ARONA ST	FALCON HEIGHTS MN 55113-6247	54	54	SFR	\$10.00	\$540.00
152923330050	1744 ARONA ST	FALCON HEIGHTS MN 55113-6248	60	60	SFR	\$10.00	\$600.00
152923330068	1745 ARONA ST	FALCON HEIGHTS MN 55113-6247	60	60	SFR	\$10.00	\$600.00
152923330051	1754 ARONA ST	FALCON HEIGHTS MN 55113-6248	60	60	SFR	\$10.00	\$600.00
152923330067	1755 ARONA ST	FALCON HEIGHTS MN 55113-6247	60	60	SFR	\$10.00	\$600.00
152923330052	1758 ARONA ST	FALCON HEIGHTS MN 55113-6248	60	60	SFR	\$10.00	\$600.00
152923330066	1759 ARONA ST	FALCON HEIGHTS MN 55113-6247	58	58	SFR	\$10.00	\$580.00
152923330053	1764 ARONA ST	FALCON HEIGHTS MN 55113-6248	60	60	SFR	\$10.00	\$600.00
152923330065	1765 ARONA ST	FALCON HEIGHTS MN 55113-6247	62	62	SFR	\$10.00	\$620.00
152923330054	1770 ARONA ST	FALCON HEIGHTS MN 55113-6248	60	60	SFR	\$10.00	\$600.00
152923330064	1771 ARONA ST	FALCON HEIGHTS MN 55113-6247	65	65	SFR	\$10.00	\$650.00
152923330055	1776 ARONA ST	FALCON HEIGHTS MN 55113-6248	60	60	SFR	\$10.00	\$600.00
152923330063	1777 ARONA ST	FALCON HEIGHTS MN 55113-6247	85	85	SFR	\$10.00	\$850.00
152923330056	1784 ARONA ST	FALCON HEIGHTS MN 55113-6248	60	60	SFR	\$10.00	\$600.00
152923330057	1790 ARONA ST	FALCON HEIGHTS MN 55113-6248	60	60	SFR	\$10.00	\$600.00
152923330062	1791 ARONA ST	FALCON HEIGHTS MN 55113-6247	90	90	SFR	\$10.00	\$900.00
152923330058	1794 ARONA ST	FALCON HEIGHTS MN 55113-6248	60	60	SFR	\$10.00	\$600.00
152923330061	1795 ARONA ST	FALCON HEIGHTS MN 55113-6247	60	60	SFR	\$10.00	\$600.00
152923330059	1802 ARONA ST	FALCON HEIGHTS MN 55113-6248	62	0	SFR	\$10.00	\$0.00
152923330060	1803 ARONA ST	FALCON HEIGHTS MN 55113-6247	62	0	SFR	\$10.00	\$0.00
152923320088	1810 ARONA ST	FALCON HEIGHTS MN 55113-6137	58	0	SFR	\$10.00	\$0.00
152923320068	1811 ARONA ST	FALCON HEIGHTS MN 55113-6138	58	0	SFR	\$10.00	\$0.00
152923320089	1816 ARONA ST	FALCON HEIGHTS MN 55113-6137	60	60	SFR	\$10.00	\$600.00
152923320067	1817 ARONA ST	FALCON HEIGHTS MN 55113-6138	60	60	SFR	\$10.00	\$600.00
152923320090	1824 ARONA ST	FALCON HEIGHTS MN 55113-6137	61	61	SFR	\$10.00	\$610.00
152923320066	1825 ARONA ST	FALCON HEIGHTS MN 55113-6138	60	60	SFR	\$10.00	\$600.00
152923320091	1828 ARONA ST	FALCON HEIGHTS MN 55113-6137	59	59	SFR	\$10.00	\$590.00
152923320065	1829 ARONA ST	FALCON HEIGHTS MN 55113-6138	60	60	SFR	\$10.00	\$600.00
152923320092	1834 ARONA ST	FALCON HEIGHTS MN 55113-6137	60	60	SFR	\$10.00	\$600.00
152923320064	1835 ARONA ST	FALCON HEIGHTS MN 55113-6138	60	60	SFR	\$10.00	\$600.00
152923320093	1840 ARONA ST	FALCON HEIGHTS MN 55113-6137	60	60	SFR	\$10.00	\$600.00
152923320063	1841 ARONA ST	FALCON HEIGHTS MN 55113-6138	60	60	SFR	\$10.00	\$600.00
152923320094	1846 ARONA ST	FALCON HEIGHTS MN 55113-6137	60	60	SFR	\$10.00	\$600.00
152923320062	1847 ARONA ST	FALCON HEIGHTS MN 55113-6138	60	60	SFR	\$10.00	\$600.00
152923320061	1853 ARONA ST	FALCON HEIGHTS MN 55113-6138	60	60	SFR	\$10.00	\$600.00
152923320095	1854 ARONA ST	FALCON HEIGHTS MN 55113-6137	60	60	SFR	\$10.00	\$600.00
152923320096	1858 ARONA ST	FALCON HEIGHTS MN 55113-6137	60	60	SFR	\$10.00	\$600.00
152923320060	1859 ARONA ST	FALCON HEIGHTS MN 55113-6138	60	60	SFR	\$10.00	\$600.00
152923320097	1864 ARONA ST	FALCON HEIGHTS MN 55113-6137	60	0	SFR	\$10.00	\$0.00
152923320059	1865 ARONA ST	FALCON HEIGHTS MN 55113-6138	60	0	SFR	\$10.00	\$0.00
152923320034	1867 ARONA ST	FALCON HEIGHTS MN 55113-6139	112	0	SFR	\$10.00	\$0.00
152923320021	1868 ARONA ST	FALCON HEIGHTS MN 55113-6140	112	0	SFR	\$10.00	\$0.00
152923320033	1879 ARONA ST	FALCON HEIGHTS MN 55113-6139	101	101	SFR	\$10.00	\$1,010.00
152923320022	1882 ARONA ST	FALCON HEIGHTS MN 55113-6140	101	101	SFR	\$10.00	\$1,010.00
152923320032	1887 ARONA ST	FALCON HEIGHTS MN 55113-6139	79	79	SFR	\$10.00	\$790.00
152923320023	1888 ARONA ST	FALCON HEIGHTS MN 55113-6140	84	84	SFR	\$10.00	\$840.00
152923320024	1892 ARONA ST	FALCON HEIGHTS MN 55113-6140	79	79	SFR	\$10.00	\$790.00
152923320031	1893 ARONA ST	FALCON HEIGHTS MN 55113-6139	79	79	SFR	\$10.00	\$790.00
152923320025	1900 ARONA ST	FALCON HEIGHTS MN 55113-6140	74	74	SFR	\$10.00	\$740.00
152923320030	1901 ARONA ST	FALCON HEIGHTS MN 55113-6139	74	74	SFR	\$10.00	\$740.00
152923320029	1905 ARONA ST	FALCON HEIGHTS MN 55113-6139	74	74	SFR	\$10.00	\$740.00
152923320026	1908 ARONA ST	FALCON HEIGHTS MN 55113-6140	74	74	SFR	\$10.00	\$740.00
152923320027	1914 ARONA ST	FALCON HEIGHTS MN 55113-6140	74	0	SFR	\$10.00	\$0.00
152923320028	1915 ARONA ST	FALCON HEIGHTS MN 55113-6139	74	0	SFR	\$10.00	\$0.00

ParcelID	SiteAddress	SiteCityStateZIP	Frontage (ft)	Assessed Footage (ft)	Type	AssessmentRate	Assessment cost
152923330074	1539 CRAWFORD AVE	FALCON HEIGHTS MN 55113-6255	54	0	SFR	\$10.00	\$0.00
152923330098	1717 ASBURY ST	FALCON HEIGHTS MN 55113-6249	95	95	SFR	\$10.00	\$950.00
152923330075	1724 ASBURY ST	FALCON HEIGHTS MN 55113-6250	56	56	SFR	\$10.00	\$560.00
152923330097	1725 ASBURY ST	FALCON HEIGHTS MN 55113-6249	105	105	SFR	\$10.00	\$1,050.00
152923330076	1728 ASBURY ST	FALCON HEIGHTS MN 55113-6250	56	56	SFR	\$10.00	\$560.00
152923330077	1732 ASBURY ST	FALCON HEIGHTS MN 55113-6250	56	56	SFR	\$10.00	\$560.00
152923330096	1735 ASBURY ST	FALCON HEIGHTS MN 55113-6249	105	105	SFR	\$10.00	\$1,050.00
152923330078	1738 ASBURY ST	FALCON HEIGHTS MN 55113-6250	52	52	SFR	\$10.00	\$520.00
152923330079	1744 ASBURY ST	FALCON HEIGHTS MN 55113-6250	60	60	SFR	\$10.00	\$600.00
152923330080	1750 ASBURY ST	FALCON HEIGHTS MN 55113-6250	60	60	SFR	\$10.00	\$600.00
152923330095	1751 ASBURY ST	FALCON HEIGHTS MN 55113-6249	96	96	SFR	\$10.00	\$960.00
152923330081	1758 ASBURY ST	FALCON HEIGHTS MN 55113-6250	60	60	SFR	\$10.00	\$600.00
152923330094	1761 ASBURY ST	FALCON HEIGHTS MN 55113-6249	96	96	SFR	\$10.00	\$960.00
152923330082	1764 ASBURY ST	FALCON HEIGHTS MN 55113-6250	60	60	SFR	\$10.00	\$600.00
152923330083	1770 ASBURY ST	FALCON HEIGHTS MN 55113-6250	60	60	SFR	\$10.00	\$600.00
152923330093	1771 ASBURY ST	FALCON HEIGHTS MN 55113-6249	96	96	SFR	\$10.00	\$960.00
152923330092	1775 ASBURY ST	FALCON HEIGHTS MN 55113-6249	96	96	SFR	\$10.00	\$960.00
152923330084	1776 ASBURY ST	FALCON HEIGHTS MN 55113-6250	60	60	SFR	\$10.00	\$600.00
152923330085	1784 ASBURY ST	FALCON HEIGHTS MN 55113-6250	60	60	SFR	\$10.00	\$600.00
152923330091	1789 ASBURY ST	FALCON HEIGHTS MN 55113-6249	65	65	SFR	\$10.00	\$650.00
152923330086	1790 ASBURY ST	FALCON HEIGHTS MN 55113-6250	60	60	SFR	\$10.00	\$600.00
152923330087	1794 ASBURY ST	FALCON HEIGHTS MN 55113-6250	60	60	SFR	\$10.00	\$600.00
152923330089	1801 ASBURY ST	FALCON HEIGHTS MN 55113-6249	117	117	SFR	\$10.00	\$1,170.00
152923330088	1802 ASBURY ST	FALCON HEIGHTS MN 55113-6250	63	0	SFR	\$10.00	\$0.00
152923320069	1808 ASBURY ST	FALCON HEIGHTS MN 55113-6141	58	0	SFR	\$10.00	\$0.00
152923320053	1809 ASBURY ST	FALCON HEIGHTS MN 55113-6142	102	102	SFR	\$10.00	\$1,020.00
152923320070	1816 ASBURY ST	FALCON HEIGHTS MN 55113-6141	60	60	SFR	\$10.00	\$600.00
152923320052	1821 ASBURY ST	FALCON HEIGHTS MN 55113-6142	95	95	SFR	\$10.00	\$950.00
152923320071	1824 ASBURY ST	FALCON HEIGHTS MN 55113-6141	60	60	SFR	\$10.00	\$600.00
152923320072	1830 ASBURY ST	FALCON HEIGHTS MN 55113-6141	60	60	SFR	\$10.00	\$600.00
152923320051	1831 ASBURY ST	FALCON HEIGHTS MN 55113-6142	112	112	SFR	\$10.00	\$1,120.00
152923320073	1834 ASBURY ST	FALCON HEIGHTS MN 55113-6141	60	60	SFR	\$10.00	\$600.00
152923320074	1840 ASBURY ST	FALCON HEIGHTS MN 55113-6141	60	60	SFR	\$10.00	\$600.00
152923320050	1841 ASBURY ST	FALCON HEIGHTS MN 55113-6142	103	103	SFR	\$10.00	\$1,030.00
152923320075	1846 ASBURY ST	FALCON HEIGHTS MN 55113-6141	60	60	SFR	\$10.00	\$600.00
152923320049	1851 ASBURY ST	FALCON HEIGHTS MN 55113-6142	101	101	SFR	\$10.00	\$1,010.00
152923320076	1856 ASBURY ST	FALCON HEIGHTS MN 55113-6141	90	90	SFR	\$10.00	\$900.00
152923320048	1861 ASBURY ST	FALCON HEIGHTS MN 55113-6142	95	95	SFR	\$10.00	\$950.00
152923320077	1864 ASBURY ST	FALCON HEIGHTS MN 55113-6141	90	0	SFR	\$10.00	\$0.00
152923320035	1872 ASBURY ST	FALCON HEIGHTS MN 55113-6148	74	0	SFR	\$10.00	\$0.00
152923320036	1876 ASBURY ST	FALCON HEIGHTS MN 55113-6148	74	74	SFR	\$10.00	\$740.00
152923320043	1877 ASBURY ST	FALCON HEIGHTS MN 55113-6147	149	149	SFR	\$10.00	\$1,490.00
152923320037	1880 ASBURY ST	FALCON HEIGHTS MN 55113-6148	74	74	SFR	\$10.00	\$740.00
152923320042	1885 ASBURY ST	FALCON HEIGHTS MN 55113-6147	149	149	SFR	\$10.00	\$1,490.00
152923320038	1892 ASBURY ST	FALCON HEIGHTS MN 55113-6148	112	112	SFR	\$10.00	\$1,120.00
152923320039	1900 ASBURY ST	FALCON HEIGHTS MN 55113-6148	111	111	SFR	\$10.00	\$1,110.00
152923320046	1900 SNELLING AVE N	FALCON HEIGHTS MN 55108	149	149	SFR	\$10.00	\$1,490.00
152923320040	1910 ASBURY ST	FALCON HEIGHTS MN 55113-6148	148	148	SFR	\$10.00	\$1,480.00
152923320041	1911 ASBURY ST	FALCON HEIGHTS MN 55113-6147	149	149	SFR	\$10.00	\$1,490.00

ParcelID	SiteAddress	SiteCityStateZIP	Frontage (ft)	Assessed Footage (ft)	Type	AssessmentRate	Assessment cost
152923330123	1462 CRAWFORD AVE	FALCON HEIGHTS MN 55113-6251	56	0	SFR	\$10.00	\$0.00
152923330122	1468 CRAWFORD AVE	FALCON HEIGHTS MN 55113-6251	54	54	SFR	\$10.00	\$540.00
152923330124	1474 CRAWFORD AVE	FALCON HEIGHTS MN 55113-6251	54	54	SFR	\$10.00	\$540.00
152923330120	1478 CRAWFORD AVE	FALCON HEIGHTS MN 55113-6251	54	54	SFR	\$10.00	\$540.00
152923330121	1484 CRAWFORD AVE	FALCON HEIGHTS MN 55113-6251	54	54	SFR	\$10.00	\$540.00
152923330015	1488 CRAWFORD AVE	FALCON HEIGHTS MN 55113-6251	54	54	SFR	\$10.00	\$540.00
152923330016	1717 PASCAL ST N	FALCON HEIGHTS MN 55113-6260	134	134	SFR	\$10.00	\$1,340.00
152923330125	1718 SIMPSON ST	FALCON HEIGHTS MN 55113-6261	134	134	SFR	\$10.00	\$1,340.00

ParcelID	SiteAddress	SiteCityStateZIP	Frontage (ft)	Assessed Footage (ft)	Type	AssessmentRate	Assessment cost
222923220148	1550 LARPENDEUR AVE W	FALCON HEIGHTS MN 55113-6363	0	0	COM	\$73.50	\$0.00
222923220057	1634 SNELLING AVE N	FALCON HEIGHTS MN 55108-2136	80	80	COM	\$73.50	\$3,915.25
222923220058	1642 SNELLING AVE N	FALCON HEIGHTS MN 55108-2137	81	81	COM	\$73.50	\$3,964.19
222923220056	1561 IDAHO AVE W	FALCON HEIGHTS MN 55108-2120	60	0	COM	\$73.50	\$0.00

ParcelID	SiteAddress	SiteCityStateZIP	Frontage (ft)	Assessed Footage (ft)	Type	AssessmentRate	Assessment cost
162923440047	1639 LARPEN TEUR AVE W	FALCON HEIGHTS MN 55113-5703	175	175	COM	\$15.00	\$2,625.00
162923440033	1660 MAPLE KNOLL DR	FALCON HEIGHTS MN 55113-5716	90	90	SFR	\$10.00	\$900.00
162923440022	1687 FRY ST	FALCON HEIGHTS MN 55113-5759	307	307	COM	\$15.00	\$4,605.00
162923440024	1700 FRY ST	FALCON HEIGHTS MN 55113-5710	79	79	SFR	\$10.00	\$790.00
162923440025	1710 FRY ST	FALCON HEIGHTS MN 55113-5710	79	79	SFR	\$10.00	\$790.00
162923440021	1717 FRY ST	FALCON HEIGHTS MN 55113-5762	108	108	COM	\$15.00	\$1,620.00
162923440026	1718 FRY ST	FALCON HEIGHTS MN 55113-5710	79	79	SFR	\$10.00	\$790.00
162923440020	1725 FRY ST	FALCON HEIGHTS MN 55113-5711	70	70	SFR	\$10.00	\$700.00
162923440027	1726 FRY ST	FALCON HEIGHTS MN 55113-5710	102	102	SFR	\$10.00	\$1,020.00
162923440019	1731 FRY ST	FALCON HEIGHTS MN 55113-5711	70	70	SFR	\$10.00	\$700.00
162923440018	1735 FRY ST	FALCON HEIGHTS MN 55113-5711	70	70	SFR	\$10.00	\$700.00
162923440028	1736 FRY ST	FALCON HEIGHTS MN 55113-5710	102	102	SFR	\$10.00	\$1,020.00
162923440017	1737 FRY ST	FALCON HEIGHTS MN 55113-5711	70	70	SFR	\$10.00	\$700.00
162923440016	1739 FRY ST	FALCON HEIGHTS MN 55113-5711	70	70	SFR	\$10.00	\$700.00
162923440029	1746 FRY ST	FALCON HEIGHTS MN 55113-5710	102	102	SFR	\$10.00	\$1,020.00
162923440030	1756 FRY ST	FALCON HEIGHTS MN 55113-5710	102	102	SFR	\$10.00	\$1,020.00
162923440015	1757 FRY ST	FALCON HEIGHTS MN 55113-5711	70	70	SFR	\$10.00	\$700.00
162923440031	1766 FRY ST	FALCON HEIGHTS MN 55113-5710	102	102	SFR	\$10.00	\$1,020.00
162923440014	1767 FRY ST	FALCON HEIGHTS MN 55113-5711	70	70	SFR	\$10.00	\$700.00
162923440013	1771 FRY ST	FALCON HEIGHTS MN 55113-5711	70	70	SFR	\$10.00	\$700.00
162923440032	1776 FRY ST	FALCON HEIGHTS MN 55113-5710	126	126	SFR	\$10.00	\$1,260.00
162923440012	1777 FRY ST	FALCON HEIGHTS MN 55113-5711	70	70	SFR	\$10.00	\$700.00
162923440076	1783 FRY ST	FALCON HEIGHTS MN 55113-5711	101	101	SFR	\$10.00	\$1,010.00
162923440075	1795 FRY ST	FALCON HEIGHTS MN 55113-5711	16	16	SFR	\$10.00	\$160.00

ParcelID	SiteAddress	SiteCityStateZIP	Frontage (ft)	Assessed Footage (ft)	Type	AssessmentRate	Assessment Cost
162923340040	0 LINDIG ST	FALCON HEIGHTS MN 55113	82	0	SFR	\$18.00	\$0.00
162923310025	0 TATUM ST	FALCON HEIGHTS MN 55113	40	40	SFR	\$18.00	\$720.00
162923340028	1707 LINDIG ST	FALCON HEIGHTS MN 55113-5514	160	160	COM	\$27.00	\$4,320.00
162923340023	1708 LINDIG ST	FALCON HEIGHTS MN 55113-5529	88	88	SFR	\$18.00	\$1,584.00
162923340024	1710 LINDIG ST	FALCON HEIGHTS MN 55113-5529	88	88	SFR	\$18.00	\$1,584.00
162923340029	1711 LINDIG ST	FALCON HEIGHTS MN 55113-5509	82	82	SFR	\$18.00	\$1,476.00
162923340030	1715 LINDIG ST	FALCON HEIGHTS MN 55113-5509	82	82	SFR	\$18.00	\$1,476.00
162923340025	1718 LINDIG ST	FALCON HEIGHTS MN 55113-5529	88	88	SFR	\$18.00	\$1,584.00
162923340031	1727 LINDIG ST	FALCON HEIGHTS MN 55113-5509	76	76	SFR	\$18.00	\$1,368.00
162923340013	1728 LINDIG ST	FALCON HEIGHTS MN 55113-5529	95	95	SFR	\$18.00	\$1,710.00
162923340012	1739 FAIRVIEW AVE N	FALCON HEIGHTS MN 55113-5503	95	95	SFR	\$18.00	\$1,710.00
162923340032	1741 LINDIG ST	FALCON HEIGHTS MN 55113-5509	78	78	SFR	\$18.00	\$1,404.00
162923340033	1745 LINDIG ST	FALCON HEIGHTS MN 55113-5509	81	81	SFR	\$18.00	\$1,458.00
162923340082	1750 LINDIG ST	FALCON HEIGHTS MN 55113-5529	95	95	SFR	\$18.00	\$1,710.00
162923340034	1753 LINDIG ST	FALCON HEIGHTS MN 55113-5509	81	81	SFR	\$18.00	\$1,458.00
162923340035	1759 LINDIG ST	FALCON HEIGHTS MN 55113-5509	81	81	SFR	\$18.00	\$1,458.00
162923340006	1763 FAIRVIEW AVE N	FALCON HEIGHTS MN 55113-5503	95	95	SFR	\$18.00	\$1,710.00
162923340095	1764 LINDIG ST	FALCON HEIGHTS MN 55113-5529	190	190	SFR	\$18.00	\$3,420.00
162923340036	1765 LINDIG ST	FALCON HEIGHTS MN 55113-5509	81	81	SFR	\$18.00	\$1,458.00
162923340037	1771 LINDIG ST	FALCON HEIGHTS MN 55113-5509	81	81	SFR	\$18.00	\$1,458.00
162923340038	1777 LINDIG ST	FALCON HEIGHTS MN 55113-5509	81	81	SFR	\$18.00	\$1,458.00
162923340004	1782 LINDIG ST	FALCON HEIGHTS MN 55113-5529	95	95	SFR	\$18.00	\$1,710.00
162923340039	1783 LINDIG ST	FALCON HEIGHTS MN 55113-5509	81	81	SFR	\$18.00	\$1,458.00
162923340092	1788 LINDIG ST	FALCON HEIGHTS MN 55113-5529	95	95	SFR	\$18.00	\$1,710.00
162923310094	1799 LINDIG ST	FALCON HEIGHTS MN 55113-5509	75	75	SFR	\$18.00	\$1,350.00
162923310102	1804 LINDIG ST	FALCON HEIGHTS MN 55113-5538	178	178	SFR	\$18.00	\$3,204.00
162923310093	1805 LINDIG ST	FALCON HEIGHTS MN 55113-5537	75	75	SFR	\$18.00	\$1,350.00
162923340022	1871 LARPEUTEUR AVE W	FALCON HEIGHTS MN 55113-5507	215	215	COM	\$27.00	\$5,805.00
162923340026	1875 LARPEUTEUR AVE W	FALCON HEIGHTS MN 55113-5533	140	140	COM	\$27.00	\$3,780.00

ParcelID	SiteAddress	SiteCityStateZIP	Frontage (ft)	Assessed Footage (ft)	Type	AssessmentRate	Assessment Cost
152923340126	1453 LARPEN TEUR AVE W	FALCON HEIGHTS MN 55113-6305	136	136	SFR	\$10.00	\$1,360.00
152923310046	1454 ROSELAWN AVE W	FALCON HEIGHTS MN 55113-5850	87	0	SFR	\$10.00	\$0.00
152923330125	1462 CRAWFORD AVE	FALCON HEIGHTS MN 55113-6251	162	162	SFR	\$10.00	\$1,620.00
152923330126	1463 LARPEN TEUR AVE W	FALCON HEIGHTS MN 55113-6336	126	126	SFR	\$10.00	\$1,260.00
152923320001	1470 ROSELAWN AVE W	FALCON HEIGHTS MN 55113-5825	74	0	SFR	\$10.00	\$0.00
152923340127	1700 PASCAL ST N	FALCON HEIGHTS MN 55113-6259	70	70	SFR	\$10.00	\$700.00
152923340104	1706 PASCAL ST N	FALCON HEIGHTS MN 55113-6259	67	67	SFR	\$10.00	\$670.00
152923340105	1712 PASCAL ST N	FALCON HEIGHTS MN 55113-6259	60	60	SFR	\$10.00	\$600.00
152923340106	1716 PASCAL ST N	FALCON HEIGHTS MN 55113-6259	60	60	SFR	\$10.00	\$600.00
152923330015	1717 PASCAL ST N	FALCON HEIGHTS MN 55113-6260	54	0	SFR	\$10.00	\$0.00
152923340107	1722 PASCAL ST N	FALCON HEIGHTS MN 55113-6259	60	60	SFR	\$10.00	\$600.00
152923330014	1725 PASCAL ST N	FALCON HEIGHTS MN 55113-6260	54	54	SFR	\$10.00	\$540.00
152923340108	1728 PASCAL ST N	FALCON HEIGHTS MN 55113-6259	60	60	SFR	\$10.00	\$600.00
152923330013	1731 PASCAL ST N	FALCON HEIGHTS MN 55113-6260	54	54	SFR	\$10.00	\$540.00
152923340109	1734 PASCAL ST N	FALCON HEIGHTS MN 55113-6259	60	60	SFR	\$10.00	\$600.00
152923330012	1735 PASCAL ST N	FALCON HEIGHTS MN 55113-6260	54	54	SFR	\$10.00	\$540.00
152923340110	1740 PASCAL ST N	FALCON HEIGHTS MN 55113-6259	60	60	SFR	\$10.00	\$600.00
152923330011	1741 PASCAL ST N	FALCON HEIGHTS MN 55113-6260	54	54	SFR	\$10.00	\$540.00
152923340111	1744 PASCAL ST N	FALCON HEIGHTS MN 55113-6259	60	60	SFR	\$10.00	\$600.00
152923330010	1745 PASCAL ST N	FALCON HEIGHTS MN 55113-6260	60	60	SFR	\$10.00	\$600.00
152923340112	1754 PASCAL ST N	FALCON HEIGHTS MN 55113-6259	60	60	SFR	\$10.00	\$600.00
152923330009	1755 PASCAL ST N	FALCON HEIGHTS MN 55113-6260	60	60	SFR	\$10.00	\$600.00
152923340113	1758 PASCAL ST N	FALCON HEIGHTS MN 55113-6259	60	60	SFR	\$10.00	\$600.00
152923330008	1759 PASCAL ST N	FALCON HEIGHTS MN 55113-6260	60	60	SFR	\$10.00	\$600.00
152923340114	1764 PASCAL ST N	FALCON HEIGHTS MN 55113-6259	60	60	SFR	\$10.00	\$600.00
152923330007	1765 PASCAL ST N	FALCON HEIGHTS MN 55113-6260	60	60	SFR	\$10.00	\$600.00
152923340115	1770 PASCAL ST N	FALCON HEIGHTS MN 55113-6259	60	60	SFR	\$10.00	\$600.00
152923330006	1771 PASCAL ST N	FALCON HEIGHTS MN 55113-6260	60	60	SFR	\$10.00	\$600.00
152923330005	1775 PASCAL ST N	FALCON HEIGHTS MN 55113-6260	60	60	SFR	\$10.00	\$600.00
152923340116	1776 PASCAL ST N	FALCON HEIGHTS MN 55113-6259	60	60	SFR	\$10.00	\$600.00
152923340117	1784 PASCAL ST N	FALCON HEIGHTS MN 55113-6259	60	60	SFR	\$10.00	\$600.00
152923330004	1785 PASCAL ST N	FALCON HEIGHTS MN 55113-6260	60	60	SFR	\$10.00	\$600.00
152923340118	1790 PASCAL ST N	FALCON HEIGHTS MN 55113-6259	60	60	SFR	\$10.00	\$600.00
152923330003	1791 PASCAL ST N	FALCON HEIGHTS MN 55113-6260	60	60	SFR	\$10.00	\$600.00
152923340082	1795 HOLT ON ST	FALCON HEIGHTS MN 55113-6223	126	126	NP	\$25.00	\$3,150.00
152923330002	1795 PASCAL ST N	FALCON HEIGHTS MN 55113-6260	60	60	SFR	\$10.00	\$600.00
152923330001	1803 PASCAL ST N	FALCON HEIGHTS MN 55113-6260	61	0	SFR	\$10.00	\$0.00
152923310059	1806 PASCAL ST N	FALCON HEIGHTS MN 55113-6110	97	0	SFR	\$10.00	\$0.00
152923320107	1811 PASCAL ST N	FALCON HEIGHTS MN 55113-6150	59	0	SFR	\$10.00	\$0.00
152923320106	1817 PASCAL ST N	FALCON HEIGHTS MN 55113-6150	60	60	SFR	\$10.00	\$600.00
152923310058	1818 PASCAL ST N	FALCON HEIGHTS MN 55113-6149	75	75	SFR	\$10.00	\$750.00
152923320105	1825 PASCAL ST N	FALCON HEIGHTS MN 55113-6150	63	63	SFR	\$10.00	\$630.00
152923310110	1826 PASCAL ST N	FALCON HEIGHTS MN 55113-6146	75	75	SFR	\$10.00	\$750.00
152923320104	1829 PASCAL ST N	FALCON HEIGHTS MN 55113-6150	57	57	SFR	\$10.00	\$570.00
152923320103	1835 PASCAL ST N	FALCON HEIGHTS MN 55113-6150	60	60	SFR	\$10.00	\$600.00
152923310109	1836 PASCAL ST N	FALCON HEIGHTS MN 55113-6146	75	75	SFR	\$10.00	\$750.00
152923310057	1840 PASCAL ST N	FALCON HEIGHTS MN 55113-6149	75	75	SFR	\$10.00	\$750.00
152923320102	1841 PASCAL ST N	FALCON HEIGHTS MN 55113-6150	60	60	SFR	\$10.00	\$600.00
152923320101	1847 PASCAL ST N	FALCON HEIGHTS MN 55113-6150	60	60	SFR	\$10.00	\$600.00
152923310056	1848 PASCAL ST N	FALCON HEIGHTS MN 55113-6149	75	75	SFR	\$10.00	\$750.00
152923310055	1852 PASCAL ST N	FALCON HEIGHTS MN 55113-6149	75	75	SFR	\$10.00	\$750.00
152923320100	1853 PASCAL ST N	FALCON HEIGHTS MN 55113-6150	60	60	SFR	\$10.00	\$600.00
152923320099	1859 PASCAL ST N	FALCON HEIGHTS MN 55113-6150	60	60	SFR	\$10.00	\$600.00
152923310054	1860 PASCAL ST N	FALCON HEIGHTS MN 55113-6149	75	75	SFR	\$10.00	\$750.00
152923310053	1864 PASCAL ST N	FALCON HEIGHTS MN 55113-6149	75	75	SFR	\$10.00	\$750.00
152923320098	1865 PASCAL ST N	FALCON HEIGHTS MN 55113-6150	60	0	SFR	\$10.00	\$0.00
152923320007	1871 PASCAL ST N	FALCON HEIGHTS MN 55113-6151	75	0	SFR	\$10.00	\$0.00
152923310052	1872 PASCAL ST N	FALCON HEIGHTS MN 55113-6149	75	75	SFR	\$10.00	\$750.00
152923320006	1873 PASCAL ST N	FALCON HEIGHTS MN 55113-6151	74	74	SFR	\$10.00	\$740.00
152923310051	1878 PASCAL ST N	FALCON HEIGHTS MN 55113-6149	75	75	SFR	\$10.00	\$750.00
152923320005	1881 PASCAL ST N	FALCON HEIGHTS MN 55113-6151	112	112	SFR	\$10.00	\$1,120.00
152923310050	1884 PASCAL ST N	FALCON HEIGHTS MN 55113-6149	75	75	SFR	\$10.00	\$750.00
152923320004	1891 PASCAL ST N	FALCON HEIGHTS MN 55113-6151	112	112	SFR	\$10.00	\$1,120.00
152923310049	1892 PASCAL ST N	FALCON HEIGHTS MN 55113-6149	75	75	SFR	\$10.00	\$750.00
152923310048	1898 PASCAL ST N	FALCON HEIGHTS MN 55113-6149	75	75	SFR	\$10.00	\$750.00
152923320003	1899 PASCAL ST N	FALCON HEIGHTS MN 55113-6151	74	74	SFR	\$10.00	\$740.00
152923310047	1906 PASCAL ST N	FALCON HEIGHTS MN 55113-6149	75	75	SFR	\$10.00	\$750.00
152923320002	1907 PASCAL ST N	FALCON HEIGHTS MN 55113-6151	74	74	SFR	\$10.00	\$740.00

ParcelID	SiteAddress	SiteCityStateZIP	Frontage (ft)	Assessed Footage (ft)	Type	AssessmentRate	Assessment Cost
152923320058	1860 SNELLING AVE N	FALCON HEIGHTS MN 55108	79	0	SFR	\$10.00	\$0.00
152923320048	1861 ASBURY ST	FALCON HEIGHTS MN 55113-6142	79	0	SFR	\$10.00	\$0.00
152923320097	1864 ARONA ST	FALCON HEIGHTS MN 55113-6137	134	134	SFR	\$10.00	\$1,340.00
152923320077	1864 ASBURY ST	FALCON HEIGHTS MN 55113-6141	134	134	SFR	\$10.00	\$1,340.00
152923320117	1864 SIMPSON ST	FALCON HEIGHTS MN 55113-6143	134	134	SFR	\$10.00	\$1,340.00
152923320059	1865 ARONA ST	FALCON HEIGHTS MN 55113-6138	134	134	SFR	\$10.00	\$1,340.00
152923320098	1865 PASCAL ST N	FALCON HEIGHTS MN 55113-6150	134	134	SFR	\$10.00	\$1,340.00
152923320078	1865 SIMPSON ST	FALCON HEIGHTS MN 55113-6144	134	134	SFR	\$10.00	\$1,340.00
152923320034	1867 ARONA ST	FALCON HEIGHTS MN 55113-6139	134	134	SFR	\$10.00	\$1,340.00
152923320020	1867 SIMPSON ST	FALCON HEIGHTS MN 55113-6145	134	134	SFR	\$10.00	\$1,340.00
152923320021	1868 ARONA ST	FALCON HEIGHTS MN 55113-6140	134	134	SFR	\$10.00	\$1,340.00
152923320008	1868 SIMPSON ST	FALCON HEIGHTS MN 55113-6146	134	134	SFR	\$10.00	\$1,340.00
152923320044	1870 SNELLING AVE N	FALCON HEIGHTS MN 55108	79	0	SFR	\$10.00	\$0.00
152923320007	1871 PASCAL ST N	FALCON HEIGHTS MN 55113-6151	134	134	SFR	\$10.00	\$1,340.00
152923320035	1872 ASBURY ST	FALCON HEIGHTS MN 55113-6148	134	134	SFR	\$10.00	\$1,340.00
152923320043	1877 ASBURY ST	FALCON HEIGHTS MN 55113-6147	79	0	SFR	\$10.00	\$0.00

ParcelID	SiteAddress	SiteCityStateZIP	Frontage (ft)	Assessed Footage (ft)	Type	AssessmentRate	Assessment cost
152923330045	1717 SIMPSON ST	FALCON HEIGHTS MN 55113-6257	54	0	SFR	\$10.00	\$0.00
152923330016	1718 SIMPSON ST	FALCON HEIGHTS MN 55113-6261	54	0	SFR	\$10.00	\$0.00
152923330017	1724 SIMPSON ST	FALCON HEIGHTS MN 55113-6261	54	54	SFR	\$10.00	\$540.00
152923330044	1725 SIMPSON ST	FALCON HEIGHTS MN 55113-6257	54	54	SFR	\$10.00	\$540.00
152923330018	1728 SIMPSON ST	FALCON HEIGHTS MN 55113-6261	54	54	SFR	\$10.00	\$540.00
152923330043	1731 SIMPSON ST	FALCON HEIGHTS MN 55113-6257	54	54	SFR	\$10.00	\$540.00
152923330019	1732 SIMPSON ST	FALCON HEIGHTS MN 55113-6261	54	54	SFR	\$10.00	\$540.00
152923330042	1735 SIMPSON ST	FALCON HEIGHTS MN 55113-6257	54	54	SFR	\$10.00	\$540.00
152923330020	1740 SIMPSON ST	FALCON HEIGHTS MN 55113-6261	54	54	SFR	\$10.00	\$540.00
152923330041	1741 SIMPSON ST	FALCON HEIGHTS MN 55113-6257	54	54	SFR	\$10.00	\$540.00
152923330021	1744 SIMPSON ST	FALCON HEIGHTS MN 55113-6261	60	60	SFR	\$10.00	\$600.00
152923330040	1745 SIMPSON ST	FALCON HEIGHTS MN 55113-6257	60	60	SFR	\$10.00	\$600.00
152923330022	1754 SIMPSON ST	FALCON HEIGHTS MN 55113-6261	60	60	SFR	\$10.00	\$600.00
152923330039	1755 SIMPSON ST	FALCON HEIGHTS MN 55113-6257	60	60	SFR	\$10.00	\$600.00
152923330023	1758 SIMPSON ST	FALCON HEIGHTS MN 55113-6261	60	60	SFR	\$10.00	\$600.00
152923330038	1759 SIMPSON ST	FALCON HEIGHTS MN 55113-6257	60	60	SFR	\$10.00	\$600.00
152923330024	1764 SIMPSON ST	FALCON HEIGHTS MN 55113-6261	60	60	SFR	\$10.00	\$600.00
152923330037	1765 SIMPSON ST	FALCON HEIGHTS MN 55113-6257	60	60	SFR	\$10.00	\$600.00
152923330025	1770 SIMPSON ST	FALCON HEIGHTS MN 55113-6261	60	60	SFR	\$10.00	\$600.00
152923330036	1771 SIMPSON ST	FALCON HEIGHTS MN 55113-6257	60	60	SFR	\$10.00	\$600.00
152923330026	1776 SIMPSON ST	FALCON HEIGHTS MN 55113-6261	60	60	SFR	\$10.00	\$600.00
152923330035	1777 SIMPSON ST	FALCON HEIGHTS MN 55113-6257	60	60	SFR	\$10.00	\$600.00
152923330027	1784 SIMPSON ST	FALCON HEIGHTS MN 55113-6261	60	60	SFR	\$10.00	\$600.00
152923330034	1785 SIMPSON ST	FALCON HEIGHTS MN 55113-6257	60	60	SFR	\$10.00	\$600.00
152923330028	1790 SIMPSON ST	FALCON HEIGHTS MN 55113-6261	60	60	SFR	\$10.00	\$600.00
152923330033	1791 SIMPSON ST	FALCON HEIGHTS MN 55113-6257	60	60	SFR	\$10.00	\$600.00
152923330029	1794 SIMPSON ST	FALCON HEIGHTS MN 55113-6261	60	60	SFR	\$10.00	\$600.00
152923330032	1795 SIMPSON ST	FALCON HEIGHTS MN 55113-6257	60	60	SFR	\$10.00	\$600.00
152923330030	1802 SIMPSON ST	FALCON HEIGHTS MN 55113-6261	61	0	SFR	\$10.00	\$0.00
152923330031	1803 SIMPSON ST	FALCON HEIGHTS MN 55113-6257	61	0	SFR	\$10.00	\$0.00
152923320108	1810 SIMPSON ST	FALCON HEIGHTS MN 55113-6143	59	0	SFR	\$10.00	\$0.00
152923320087	1811 SIMPSON ST	FALCON HEIGHTS MN 55113-6144	59	0	SFR	\$10.00	\$0.00
152923320109	1816 SIMPSON ST	FALCON HEIGHTS MN 55113-6143	60	60	SFR	\$10.00	\$600.00
152923320086	1817 SIMPSON ST	FALCON HEIGHTS MN 55113-6144	60	60	SFR	\$10.00	\$600.00
152923320110	1824 SIMPSON ST	FALCON HEIGHTS MN 55113-6143	60	60	SFR	\$10.00	\$600.00
152923320085	1825 SIMPSON ST	FALCON HEIGHTS MN 55113-6144	60	60	SFR	\$10.00	\$600.00
152923320111	1828 SIMPSON ST	FALCON HEIGHTS MN 55113-6143	60	60	SFR	\$10.00	\$600.00
152923320084	1829 SIMPSON ST	FALCON HEIGHTS MN 55113-6144	60	60	SFR	\$10.00	\$600.00
152923320112	1834 SIMPSON ST	FALCON HEIGHTS MN 55113-6143	60	60	SFR	\$10.00	\$600.00
152923320083	1835 SIMPSON ST	FALCON HEIGHTS MN 55113-6144	60	60	SFR	\$10.00	\$600.00
152923320113	1840 SIMPSON ST	FALCON HEIGHTS MN 55113-6143	60	60	SFR	\$10.00	\$600.00
152923320082	1841 SIMPSON ST	FALCON HEIGHTS MN 55113-6144	60	60	SFR	\$10.00	\$600.00
152923320114	1846 SIMPSON ST	FALCON HEIGHTS MN 55113-6143	60	60	SFR	\$10.00	\$600.00
152923320081	1847 SIMPSON ST	FALCON HEIGHTS MN 55113-6144	60	60	SFR	\$10.00	\$600.00
152923320115	1852 SIMPSON ST	FALCON HEIGHTS MN 55113-6143	60	60	SFR	\$10.00	\$600.00
152923320080	1853 SIMPSON ST	FALCON HEIGHTS MN 55113-6144	60	60	SFR	\$10.00	\$600.00
152923320116	1858 SIMPSON ST	FALCON HEIGHTS MN 55113-6143	60	60	SFR	\$10.00	\$600.00
152923320079	1859 SIMPSON ST	FALCON HEIGHTS MN 55113-6144	60	60	SFR	\$10.00	\$600.00
152923320117	1864 SIMPSON ST	FALCON HEIGHTS MN 55113-6143	60	0	SFR	\$10.00	\$0.00
152923320078	1865 SIMPSON ST	FALCON HEIGHTS MN 55113-6144	60	0	SFR	\$10.00	\$0.00
152923320020	1867 SIMPSON ST	FALCON HEIGHTS MN 55113-6145	112	0	SFR	\$10.00	\$0.00
152923320008	1868 SIMPSON ST	FALCON HEIGHTS MN 55113-6146	112	0	SFR	\$10.00	\$0.00
152923320019	1879 SIMPSON ST	FALCON HEIGHTS MN 55113-6145	112	112	SFR	\$10.00	\$1,120.00
152923320009	1880 SIMPSON ST	FALCON HEIGHTS MN 55113-6146	94	94	SFR	\$10.00	\$940.00
152923320018	1887 SIMPSON ST	FALCON HEIGHTS MN 55113-6145	74	74	SFR	\$10.00	\$740.00
152923320010	1888 SIMPSON ST	FALCON HEIGHTS MN 55113-6146	92	92	SFR	\$10.00	\$920.00
152923320011	1892 SIMPSON ST	FALCON HEIGHTS MN 55113-6146	74	74	SFR	\$10.00	\$740.00
152923320017	1893 SIMPSON ST	FALCON HEIGHTS MN 55113-6145	74	74	SFR	\$10.00	\$740.00
152923320012	1900 SIMPSON ST	FALCON HEIGHTS MN 55113-6146	74	74	SFR	\$10.00	\$740.00
152923320016	1901 SIMPSON ST	FALCON HEIGHTS MN 55113-6145	112	112	SFR	\$10.00	\$1,120.00
152923320013	1908 SIMPSON ST	FALCON HEIGHTS MN 55113-6146	74	74	SFR	\$10.00	\$740.00
152923320015	1911 SIMPSON ST	FALCON HEIGHTS MN 55113-6145	112	0	SFR	\$10.00	\$0.00
152923320014	1912 SIMPSON ST	FALCON HEIGHTS MN 55113-6146	74	0	SFR	\$10.00	\$0.00

ParcelID	SiteAddress	SiteCityStateZIP	Frontage (ft)	Assessed Footage (ft)	Type	AssessmentRate	Assessment cost
162923440035	0 ST MARYS ST	FALCON HEIGHTS MN 55113	25	25	SFR	\$10.00	\$250.00
162923440074	1611 LARPENDEUR AVE W	FALCON HEIGHTS MN 55113-5702	144	144	Com	\$15.00	\$2,160.00
162923440005	1628 MAPLE KNOLL DR	FALCON HEIGHTS MN 55113-5733	106	106	SFR	\$10.00	\$1,060.00
162923440047	1639 LARPENDEUR AVE W	FALCON HEIGHTS MN 55113-5703	174	174	com	\$15.00	\$2,610.00
162923440034	1642 MAPLE KNOLL DR	FALCON HEIGHTS MN 55113-5716	106	106	SFR	\$10.00	\$1,060.00
162923440050	1700 ST MARYS ST	FALCON HEIGHTS MN 55113-5721	97	97	SFR	\$10.00	\$970.00
162923440073	1701 SNELLING AVE N	FALCON HEIGHTS MN 55113-5725	30	30	Com	\$15.00	\$450.00
162923440046	1703 ST MARYS ST	FALCON HEIGHTS MN 55113-5722	79	79	SFR	\$10.00	\$790.00
162923440051	1710 ST MARYS ST	FALCON HEIGHTS MN 55113-5721	97	97	SFR	\$10.00	\$970.00
162923440045	1711 ST MARYS ST	FALCON HEIGHTS MN 55113-5722	79	79	SFR	\$10.00	\$790.00
162923440044	1713 ST MARYS ST	FALCON HEIGHTS MN 55113-5722	79	79	SFR	\$10.00	\$790.00
162923440052	1720 ST MARYS ST	FALCON HEIGHTS MN 55113-5721	97	97	SFR	\$10.00	\$970.00
162923440043	1725 ST MARYS ST	FALCON HEIGHTS MN 55113-5722	102	102	SFR	\$10.00	\$1,020.00
162923440053	1728 ST MARYS ST	FALCON HEIGHTS MN 55113-5721	97	97	SFR	\$10.00	\$970.00
162923440054	1734 ST MARYS ST	FALCON HEIGHTS MN 55113-5721	97	97	SFR	\$10.00	\$970.00
162923440042	1735 ST MARYS ST	FALCON HEIGHTS MN 55113-5722	102	102	SFR	\$10.00	\$1,020.00
162923440041	1745 ST MARYS ST	FALCON HEIGHTS MN 55113-5722	102	102	SFR	\$10.00	\$1,020.00
162923440055	1746 ST MARYS ST	FALCON HEIGHTS MN 55113-5721	97	97	SFR	\$10.00	\$970.00
162923440072	1755 ST MARYS ST	FALCON HEIGHTS MN 55113-5722	102	102	SFR	\$10.00	\$1,020.00
162923440056	1756 ST MARYS ST	FALCON HEIGHTS MN 55113-5721	97	97	SFR	\$10.00	\$970.00
162923440037	1765 ST MARYS ST	FALCON HEIGHTS MN 55113-5722	102	102	SFR	\$10.00	\$1,020.00
162923440057	1766 ST MARYS ST	FALCON HEIGHTS MN 55113-5721	97	97	SFR	\$10.00	\$970.00
162923440036	1775 ST MARYS ST	FALCON HEIGHTS MN 55113-5722	101	101	SFR	\$10.00	\$1,010.00
162923440058	1776 ST MARYS ST	FALCON HEIGHTS MN 55113-5721	97	97	SFR	\$10.00	\$970.00

ParcelID	SiteAddress	SiteCityStateZIP	Frontage (ft)	Assessed Footage (ft)	Type	AssessmentRate	Assessment cost
162923340053	0 TATUM ST	FALCON HEIGHTS MN 55113	80	80	SFR	\$18.00	\$1,440.00
162923340057	1707 TATUM ST	FALCON HEIGHTS MN 55113-5527	150	150	COM	\$27.00	\$4,050.00
162923340052	1712 TATUM ST	FALCON HEIGHTS MN 55113-5526	85	85	SFR	\$18.00	\$1,530.00
162923340058	1715 TATUM ST	FALCON HEIGHTS MN 55113-5525	84	84	SFR	\$18.00	\$1,512.00
162923340051	1720 TATUM ST	FALCON HEIGHTS MN 55113-5526	75	75	SFR	\$18.00	\$1,350.00
162923340059	1725 TATUM ST	FALCON HEIGHTS MN 55113-5525	75	75	SFR	\$18.00	\$1,350.00
162923340050	1728 TATUM ST	FALCON HEIGHTS MN 55113-5526	75	75	SFR	\$18.00	\$1,350.00
162923340060	1733 TATUM ST	FALCON HEIGHTS MN 55113-5525	75	75	SFR	\$18.00	\$1,350.00
162923340049	1736 TATUM ST	FALCON HEIGHTS MN 55113-5526	75	75	SFR	\$18.00	\$1,350.00
162923340061	1739 TATUM ST	FALCON HEIGHTS MN 55113-5525	75	75	SFR	\$18.00	\$1,350.00
162923340097	1742 TATUM ST	FALCON HEIGHTS MN 55113-5526	81	81	SFR	\$18.00	\$1,458.00
162923340062	1745 TATUM ST	FALCON HEIGHTS MN 55113-5525	75	75	SFR	\$18.00	\$1,350.00
162923340096	1748 TATUM ST	FALCON HEIGHTS MN 55113-5526	81	81	SFR	\$18.00	\$1,458.00
162923340063	1751 TATUM ST	FALCON HEIGHTS MN 55113-5525	75	75	SFR	\$18.00	\$1,350.00
162923340046	1754 TATUM ST	FALCON HEIGHTS MN 55113-5526	75	75	SFR	\$18.00	\$1,350.00
162923340064	1755 TATUM ST	FALCON HEIGHTS MN 55113-5525	75	75	SFR	\$18.00	\$1,350.00
162923340045	1760 TATUM ST	FALCON HEIGHTS MN 55113-5526	75	75	SFR	\$18.00	\$1,350.00
162923340065	1765 TATUM ST	FALCON HEIGHTS MN 55113-5525	75	75	SFR	\$18.00	\$1,350.00
162923340044	1768 TATUM ST	FALCON HEIGHTS MN 55113-5526	75	75	SFR	\$18.00	\$1,350.00
162923340066	1775 TATUM ST	FALCON HEIGHTS MN 55113-5525	75	75	SFR	\$18.00	\$1,350.00
162923340043	1776 TATUM ST	FALCON HEIGHTS MN 55113-5526	90	90	SFR	\$18.00	\$1,620.00
162923340067	1779 TATUM ST	FALCON HEIGHTS MN 55113-5525	75	75	SFR	\$18.00	\$1,350.00
162923340068	1781 TATUM ST	FALCON HEIGHTS MN 55113-5525	75	75	SFR	\$18.00	\$1,350.00
162923340042	1786 TATUM ST	FALCON HEIGHTS MN 55113-5526	135	135	SFR	\$18.00	\$2,430.00
162923340069	1791 TATUM ST	FALCON HEIGHTS MN 55113-5525	75	75	SFR	\$18.00	\$1,350.00
162923340041	1794 TATUM ST	FALCON HEIGHTS MN 55113-5526	105	105	SFR	\$18.00	\$1,890.00
162923340070	1795 TATUM ST	FALCON HEIGHTS MN 55113-5525	75	75	SFR	\$18.00	\$1,350.00
162923310027	1804 TATUM ST	FALCON HEIGHTS MN 55113-5516	75	75	SFR	\$18.00	\$1,350.00
162923310060	1805 TATUM ST	FALCON HEIGHTS MN 55113-5534	75	75	SFR	\$18.00	\$1,350.00
162923310028	1808 TATUM ST	FALCON HEIGHTS MN 55113-5516	75	75	SFR	\$18.00	\$1,350.00
162923310059	1811 TATUM ST	FALCON HEIGHTS MN 55113-5513	75	75	SFR	\$18.00	\$1,350.00
162923310058	1815 TATUM ST	FALCON HEIGHTS MN 55113-5513	75	75	SFR	\$18.00	\$1,350.00
162923310029	1816 TATUM ST	FALCON HEIGHTS MN 55113-5516	75	75	SFR	\$18.00	\$1,350.00
162923310057	1823 TATUM ST	FALCON HEIGHTS MN 55113-5513	75	75	SFR	\$18.00	\$1,350.00
162923310030	1824 TATUM ST	FALCON HEIGHTS MN 55113-5516	75	75	SFR	\$18.00	\$1,350.00
162923310031	1830 TATUM ST	FALCON HEIGHTS MN 55113-5516	75	75	SFR	\$18.00	\$1,350.00
162923310056	1831 TATUM ST	FALCON HEIGHTS MN 55113-5513	75	75	SFR	\$18.00	\$1,350.00
162923310055	1837 TATUM ST	FALCON HEIGHTS MN 55113-5513	75	75	SFR	\$18.00	\$1,350.00
162923310032	1838 TATUM ST	FALCON HEIGHTS MN 55113-5516	75	75	SFR	\$18.00	\$1,350.00
162923310033	1842 TATUM ST	FALCON HEIGHTS MN 55113-5516	75	75	SFR	\$18.00	\$1,350.00
162923310034	1844 TATUM ST	FALCON HEIGHTS MN 55113-5516	75	75	SFR	\$18.00	\$1,350.00
162923310054	1849 TATUM ST	FALCON HEIGHTS MN 55113-5513	75	75	SFR	\$18.00	\$1,350.00
162923310053	1853 TATUM ST	FALCON HEIGHTS MN 55113-5513	75	75	SFR	\$18.00	\$1,350.00
162923310035	1854 TATUM ST	FALCON HEIGHTS MN 55113-5516	75	75	SFR	\$18.00	\$1,350.00
162923310052	1857 TATUM ST	FALCON HEIGHTS MN 55113-5513	75	75	SFR	\$18.00	\$1,350.00
162923310036	1860 TATUM ST	FALCON HEIGHTS MN 55113-5516	75	75	SFR	\$18.00	\$1,350.00
162923310103	1870 TATUM ST	FALCON HEIGHTS MN 55113-5516	75	75	SFR	\$18.00	\$1,350.00
162923310051	1871 TATUM ST	FALCON HEIGHTS MN 55113-5513	75	75	SFR	\$18.00	\$1,350.00
162923310050	1875 TATUM ST	FALCON HEIGHTS MN 55113-5513	75	75	SFR	\$18.00	\$1,350.00
162923310049	1879 TATUM ST	FALCON HEIGHTS MN 55113-5513	75	75	SFR	\$18.00	\$1,350.00
162923310038	1880 TATUM ST	FALCON HEIGHTS MN 55113-5516	75	75	SFR	\$18.00	\$1,350.00
162923310048	1885 TATUM ST	FALCON HEIGHTS MN 55113-5513	75	75	SFR	\$18.00	\$1,350.00
162923310043	1888 ROSELAWN AVE W	FALCON HEIGHTS MN 55113-5518	84	0	SFR	\$18.00	\$0.00
162923310039	1890 TATUM ST	FALCON HEIGHTS MN 55113-5516	75	75	SFR	\$18.00	\$1,350.00
162923310047	1891 TATUM ST	FALCON HEIGHTS MN 55113-5513	75	75	SFR	\$18.00	\$1,350.00
162923310097	1892 TATUM ST	FALCON HEIGHTS MN 55113-5516	75	75	SFR	\$18.00	\$1,350.00
162923340055	1899 LARPEUR AVE W	FALCON HEIGHTS MN 55113-5533	160	160	COM	\$27.00	\$4,320.00
162923310041	1900 TATUM ST	FALCON HEIGHTS MN 55113-5516	75	75	SFR	\$18.00	\$1,350.00
162923310046	1903 TATUM ST	FALCON HEIGHTS MN 55113-5513	75	75	SFR	\$18.00	\$1,350.00
162923340056	1905 LARPEUR AVE W	FALCON HEIGHTS MN 55113-5512	133	133	SFR	\$18.00	\$2,394.00
162923310045	1905 TATUM ST	FALCON HEIGHTS MN 55113-5513	75	75	SFR	\$18.00	\$1,350.00
162923310042	1906 TATUM ST	FALCON HEIGHTS MN 55113-5516	75	75	SFR	\$18.00	\$1,350.00
162923310044	1920 ROSELAWN AVE W	FALCON HEIGHTS MN 55113-5520	84	0	SFR	\$18.00	\$0.00

ParcelID	SiteAddress	SiteCityStateZIP	Frontage (ft)	Assessed Footage (ft)	Type	AssessmentRate	Assessment cost
212923110021	1582 HOLLYWOOD CT	FALCON HEIGHTS MN 55108-2130	125	125	SFR	\$12.00	\$1,500.00
212923110031	0 SNELLING AVE N	FALCON HEIGHTS MN 55108	630	129	NP	\$30.00	\$3,870.00
212923110004	1583 HOLLYWOOD CT	FALCON HEIGHTS MN 55108-2130	125	125	SFR	\$12.00	\$1,500.00

Appendix

Tatum Speed Study

Daily Northbound Speeds (MPH)

Study Date: Wednesday, 07/29/2020 / Thursday, 07/30/2020

Unit ID: ROSEVILLE 6, 9-28-16

Location: FH 1781 TATUM 7-29-20 TO 8-3-20 12 PM

Posted Speed: 30

	5-14	15-19	20-24	25-29	30-34	35-39	40-44	45-49	50-54	55-59	60-64	65-69	70-74	75-79	80-99	Total
12:00 - 12:59	0	2	1	1	2	0	0	0	0	0	0	0	0	0	0	6
13:00 - 13:59	0	2	1	5	1	0	0	0	0	0	0	0	0	0	0	9
14:00 - 14:59	0	0	2	3	3	0	0	0	0	0	0	0	0	0	0	8
15:00 - 15:59	1	0	1	0	3	1	1	0	0	0	0	0	0	0	0	7
16:00 - 16:59	0	0	0	1	1	0	0	0	0	0	0	0	0	0	0	2
17:00 - 17:59	0	0	2	1	3	1	0	0	0	0	0	0	0	0	0	7
18:00 - 18:59	0	0	3	0	2	0	0	0	0	0	0	0	0	0	0	5
19:00 - 19:59	0	0	2	2	1	0	0	0	0	0	0	0	0	0	0	5
20:00 - 20:59	1	1	1	1	0	0	0	0	0	0	0	0	0	0	0	4
21:00 - 21:59	0	0	0	4	0	0	0	0	0	0	0	0	0	0	0	4
22:00 - 22:59	0	0	0	2	0	0	0	0	0	0	0	0	0	0	0	2
23:00 - 23:59	0	0	0	0	0	0	0	0	0	0	0	0	0	0	0	0
00:00 - 00:59	0	0	0	0	0	0	0	0	0	0	0	0	0	0	0	0
01:00 - 01:59	0	0	0	0	0	0	0	0	0	0	0	0	0	0	0	0
02:00 - 02:59	0	0	0	0	0	0	0	0	0	0	0	0	0	0	0	0
03:00 - 03:59	0	0	0	0	0	0	0	0	0	0	0	0	0	0	0	0
04:00 - 04:59	0	0	0	0	0	0	0	0	0	0	0	0	0	0	0	0
05:00 - 05:59	0	0	1	0	0	0	0	0	0	0	0	0	0	0	0	1
06:00 - 06:59	0	0	0	0	1	1	0	0	0	0	0	0	0	0	0	2
07:00 - 07:59	1	1	1	0	0	1	0	0	0	0	0	0	0	0	0	4
08:00 - 08:59	0	1	1	1	1	0	0	0	0	0	0	0	0	0	0	4
09:00 - 09:59	0	0	0	1	0	1	1	0	0	0	0	0	0	0	0	3
10:00 - 10:59	0	0	0	1	2	0	0	0	0	0	0	0	0	0	0	3
11:00 - 11:59	1	0	3	1	0	0	0	0	0	0	0	0	0	0	0	5
Totals	4	7	19	24	20	5	2	0	0	0	0	0	0	0	0	81
Percent of Total	4.9	8.6	23.5	29.6	24.7	6.2	2.5	0.0	0.0	0.0	0.0	0.0	0.0	0.0	0.0	100
Percent of AM	9.1	9.1	27.3	18.2	18.2	13.6	4.5	0.0	0.0	0.0	0.0	0.0	0.0	0.0	0.0	100
Percent of PM	3.4	8.5	22.0	33.9	27.1	3.4	1.7	0.0	0.0	0.0	0.0	0.0	0.0	0.0	0.0	100

Standard Deviation:	7.0 MPH	Ten Mile Pace:	25 to 34 MPH	85th Percentile:	33.6 MPH
Mean Speed:	26.8 MPH	Percent in Ten Mile Pace:	54.3%	15th Percentile:	20.2 MPH
Median Speed:	27.1 MPH			90th Percentile:	34.6 MPH
Modal Speed:	27.5 MPH			95th Percentile:	37.5 MPH

Daily Northbound Speeds (MPH)

Study Date: Thursday, 07/30/2020 / Friday, 07/31/2020

Unit ID: ROSEVILLE 6, 9-28-16

Location: FH 1781 TATUM 7-29-20 TO 8-3-20 12 PM

Posted Speed: 30

	5-14	15-19	20-24	25-29	30-34	35-39	40-44	45-49	50-54	55-59	60-64	65-69	70-74	75-79	80-99	Total
12:00 - 12:59	0	0	3	0	0	0	0	0	0	0	0	0	0	0	0	3
13:00 - 13:59	0	2	2	5	0	0	0	0	0	0	0	0	0	0	0	9
14:00 - 14:59	0	0	0	0	2	3	1	0	0	0	0	0	0	0	0	6
15:00 - 15:59	0	1	0	4	3	0	0	0	0	0	0	0	0	0	0	8
16:00 - 16:59	1	2	3	6	1	0	0	0	0	0	0	0	0	0	0	13
17:00 - 17:59	0	2	2	3	1	0	0	0	0	0	0	0	0	0	0	8
18:00 - 18:59	0	2	1	3	1	0	0	0	0	0	0	0	0	0	0	7
19:00 - 19:59	1	0	0	3	0	0	0	0	0	0	0	0	0	0	0	4
20:00 - 20:59	0	0	2	3	1	0	0	0	0	0	0	0	0	0	0	6
21:00 - 21:59	0	0	3	2	0	0	0	0	0	0	0	0	0	0	0	5
22:00 - 22:59	0	0	0	1	2	0	0	0	0	0	0	0	0	0	0	3
23:00 - 23:59	0	0	0	0	0	0	0	0	0	0	0	0	0	0	0	0
00:00 - 00:59	0	0	0	0	0	0	0	0	0	0	0	0	0	0	0	0
01:00 - 01:59	0	0	0	0	0	0	0	0	0	0	0	0	0	0	0	0
02:00 - 02:59	0	0	0	0	0	0	0	0	0	0	0	0	0	0	0	0
03:00 - 03:59	0	0	0	0	0	0	0	0	0	0	0	0	0	0	0	0
04:00 - 04:59	0	0	0	0	0	0	0	0	0	0	0	0	0	0	0	0
05:00 - 05:59	0	0	0	0	0	0	0	0	0	0	0	0	0	0	0	0
06:00 - 06:59	0	0	0	0	0	0	0	0	0	0	0	0	0	0	0	0
07:00 - 07:59	0	0	3	1	1	0	0	0	0	0	0	0	0	0	0	5
08:00 - 08:59	0	0	2	3	0	1	0	0	0	0	0	0	0	0	0	6
09:00 - 09:59	0	1	2	2	1	1	0	0	0	0	0	0	0	0	0	7
10:00 - 10:59	1	1	1	1	0	0	0	0	0	0	0	0	0	0	0	4
11:00 - 11:59	0	2	1	3	1	0	0	0	0	0	0	0	0	0	0	7
Totals	3	13	25	40	14	5	1	0	0	0	0	0	0	0	0	101
Percent of Total	3.0	12.9	24.8	39.6	13.9	5.0	1.0	0.0	0.0	0.0	0.0	0.0	0.0	0.0	0.0	100
Percent of AM	3.4	13.8	31.0	34.5	10.3	6.9	0.0	0.0	0.0	0.0	0.0	0.0	0.0	0.0	0.0	100
Percent of PM	2.8	12.5	22.2	41.7	15.3	4.2	1.4	0.0	0.0	0.0	0.0	0.0	0.0	0.0	0.0	100

Standard Deviation:	6.2 MPH	Ten Mile Pace:	20 to 29 MPH	85th Percentile:	31.6 MPH
Mean Speed:	25.8 MPH	Percent in Ten Mile Pace:	64.4%	15th Percentile:	19.5 MPH
Median Speed:	26.1 MPH			90th Percentile:	33.4 MPH
Modal Speed:	27.5 MPH			95th Percentile:	35.5 MPH

Daily Northbound Speeds (MPH)

Study Date: Friday, 07/31/2020 / Saturday, 08/01/2020

Unit ID: ROSEVILLE 6, 9-28-16

Location: FH 1781 TATUM 7-29-20 TO 8-3-20 12 PM

Posted Speed: 30

	5-14	15-19	20-24	25-29	30-34	35-39	40-44	45-49	50-54	55-59	60-64	65-69	70-74	75-79	80-99	Total
12:00 - 12:59	1	1	1	3	1	0	0	0	0	0	0	0	0	0	0	7
13:00 - 13:59	1	1	3	3	0	0	0	0	0	0	0	0	0	0	0	8
14:00 - 14:59	0	0	4	1	2	1	0	0	0	0	0	0	0	0	0	8
15:00 - 15:59	1	0	2	4	1	1	0	0	0	0	0	0	0	0	0	9
16:00 - 16:59	0	0	1	4	1	0	0	0	0	0	0	0	0	0	0	6
17:00 - 17:59	0	2	3	4	0	1	0	0	0	0	0	0	0	0	0	10
18:00 - 18:59	1	0	1	2	0	1	0	0	0	0	0	0	0	0	0	5
19:00 - 19:59	0	0	3	4	1	1	0	0	0	0	0	0	0	0	0	9
20:00 - 20:59	0	1	4	2	0	0	0	0	0	0	0	0	0	0	0	7
21:00 - 21:59	0	1	0	0	0	1	0	0	0	0	0	0	0	0	0	2
22:00 - 22:59	0	0	1	0	1	0	0	0	0	0	0	0	0	0	0	2
23:00 - 23:59	1	1	0	0	0	0	0	0	0	0	0	0	0	0	0	2
00:00 - 00:59	0	0	0	1	0	0	0	0	0	0	0	0	0	0	0	1
01:00 - 01:59	0	0	0	0	0	0	0	0	0	0	0	0	0	0	0	0
02:00 - 02:59	0	0	0	0	0	0	0	0	0	0	0	0	0	0	0	0
03:00 - 03:59	0	0	0	0	0	0	0	0	0	0	0	0	0	0	0	0
04:00 - 04:59	0	0	0	0	0	0	0	0	0	0	0	0	0	0	0	0
05:00 - 05:59	0	0	1	0	0	0	0	0	0	0	0	0	0	0	0	1
06:00 - 06:59	0	0	1	0	1	0	0	0	0	0	0	0	0	0	0	2
07:00 - 07:59	0	0	1	0	0	0	0	0	0	0	0	0	0	0	0	1
08:00 - 08:59	0	0	0	1	0	0	0	0	0	0	0	0	0	0	0	1
09:00 - 09:59	0	1	1	4	2	0	0	0	0	0	0	0	0	0	0	8
10:00 - 10:59	0	0	3	5	5	1	0	0	0	0	0	0	0	0	0	14
11:00 - 11:59	0	2	3	2	1	1	0	0	0	0	0	0	0	0	0	9
Totals	5	10	33	40	16	8	0	0	0	0	0	0	0	0	0	112
Percent of Total	4.5	8.9	29.5	35.7	14.3	7.1	0.0	0.0	0.0	0.0	0.0	0.0	0.0	0.0	0.0	100
Percent of AM	0.0	8.1	27.0	35.1	24.3	5.4	0.0	0.0	0.0	0.0	0.0	0.0	0.0	0.0	0.0	100
Percent of PM	6.7	9.3	30.7	36.0	9.3	8.0	0.0	0.0	0.0	0.0	0.0	0.0	0.0	0.0	0.0	100

Standard Deviation:	6.3 MPH	Ten Mile Pace:	20 to 29 MPH	85th Percentile:	32.1 MPH
Mean Speed:	25.8 MPH	Percent in Ten Mile Pace:	65.2%	15th Percentile:	20.2 MPH
Median Speed:	25.9 MPH			90th Percentile:	33.8 MPH
Modal Speed:	27.5 MPH			95th Percentile:	36.2 MPH

Daily Northbound Speeds (MPH)

Study Date: Saturday, 08/01/2020 / Sunday, 08/02/2020

Unit ID: ROSEVILLE 6, 9-28-16

Location: FH 1781 TATUM 7-29-20 TO 8-3-20 12 PM

Posted Speed: 30

	5-14	15-19	20-24	25-29	30-34	35-39	40-44	45-49	50-54	55-59	60-64	65-69	70-74	75-79	80-99	Total
12:00 - 12:59	1	1	0	1	1	0	0	0	0	0	0	0	0	0	0	4
13:00 - 13:59	0	0	4	1	0	2	0	0	0	0	0	0	0	0	0	7
14:00 - 14:59	0	2	1	3	1	0	0	0	0	0	0	0	0	0	0	7
15:00 - 15:59	0	0	0	4	0	2	0	0	0	0	0	0	0	0	0	6
16:00 - 16:59	0	1	0	2	2	0	0	0	0	0	0	0	0	0	0	5
17:00 - 17:59	0	1	2	1	0	1	0	0	0	0	0	0	0	0	0	5
18:00 - 18:59	0	0	0	1	0	1	0	0	0	0	0	0	0	0	0	2
19:00 - 19:59	1	0	0	0	0	0	0	0	0	0	0	0	0	0	0	1
20:00 - 20:59	1	0	0	0	0	0	0	0	0	0	0	0	0	0	0	1
21:00 - 21:59	0	0	1	0	0	0	0	0	0	0	0	0	0	0	0	1
22:00 - 22:59	1	0	0	0	0	0	0	0	0	0	0	0	0	0	0	1
23:00 - 23:59	0	0	1	0	0	0	0	0	0	0	0	0	0	0	0	1
00:00 - 00:59	0	0	0	0	0	0	0	0	0	0	0	0	0	0	0	0
01:00 - 01:59	0	0	0	0	0	0	0	0	0	0	0	0	0	0	0	0
02:00 - 02:59	0	0	0	0	0	0	0	0	0	0	0	0	0	0	0	0
03:00 - 03:59	0	0	0	0	0	0	0	0	0	0	0	0	0	0	0	0
04:00 - 04:59	0	0	0	0	0	0	0	0	0	0	0	0	0	0	0	0
05:00 - 05:59	0	0	0	0	0	0	0	0	0	0	0	0	0	0	0	0
06:00 - 06:59	1	0	0	0	0	0	0	0	0	0	0	0	0	0	0	1
07:00 - 07:59	0	1	1	0	0	0	0	0	0	0	0	0	0	0	0	2
08:00 - 08:59	0	0	0	0	0	0	0	0	0	0	0	0	0	0	0	0
09:00 - 09:59	1	0	0	0	1	0	0	0	0	0	0	0	0	0	0	2
10:00 - 10:59	0	3	0	1	1	0	0	0	0	0	0	0	0	0	0	5
11:00 - 11:59	3	0	1	1	0	0	0	0	0	0	0	0	0	0	0	5
Totals	9	9	11	15	6	6	0	0	0	0	0	0	0	0	0	56
Percent of Total	16.1	16.1	19.6	26.8	10.7	10.7	0.0	0.0	0.0	0.0	0.0	0.0	0.0	0.0	0.0	100
Percent of AM	33.3	26.7	13.3	13.3	13.3	0.0	0.0	0.0	0.0	0.0	0.0	0.0	0.0	0.0	0.0	100
Percent of PM	9.8	12.2	22.0	31.7	9.8	14.6	0.0	0.0	0.0	0.0	0.0	0.0	0.0	0.0	0.0	100

Standard Deviation:	8.5 MPH	Ten Mile Pace:	20 to 29 MPH	85th Percentile:	32.6 MPH
Mean Speed:	23.7 MPH	Percent in Ten Mile Pace:	46.4%	15th Percentile:	13.8 MPH
Median Speed:	24.3 MPH			90th Percentile:	34.9 MPH
Modal Speed:	27.5 MPH			95th Percentile:	37.3 MPH

Daily Northbound Speeds (MPH)

Study Date: Sunday, 08/02/2020 / Monday, 08/03/2020

Unit ID: ROSEVILLE 6, 9-28-16

Location: FH 1781 TATUM 7-29-20 TO 8-3-20 12 PM

Posted Speed: 30

	5-14	15-19	20-24	25-29	30-34	35-39	40-44	45-49	50-54	55-59	60-64	65-69	70-74	75-79	80-99	Total
12:00 - 12:59	0	1	3	3	0	0	0	0	0	0	0	0	0	0	0	7
13:00 - 13:59	2	1	1	2	0	0	0	0	0	0	0	0	0	0	0	6
14:00 - 14:59	0	0	1	1	0	0	0	0	0	0	0	0	0	0	0	2
15:00 - 15:59	1	0	3	2	1	0	0	0	0	0	0	0	0	0	0	7
16:00 - 16:59	0	2	0	4	2	0	0	0	0	0	0	0	0	0	0	8
17:00 - 17:59	0	0	3	3	3	1	0	0	0	0	0	0	0	0	0	10
18:00 - 18:59	1	0	4	0	0	1	0	1	0	0	0	0	0	0	0	7
19:00 - 19:59	0	1	0	0	1	0	0	0	0	0	0	0	0	0	0	2
20:00 - 20:59	1	1	0	0	0	0	0	0	0	0	0	0	0	0	0	2
21:00 - 21:59	0	0	0	2	0	0	0	0	0	0	0	0	0	0	0	2
22:00 - 22:59	0	0	0	0	0	0	0	0	0	0	0	0	0	0	0	0
23:00 - 23:59	0	0	0	0	0	0	0	0	0	0	0	0	0	0	0	0
00:00 - 00:59	0	0	0	0	0	0	0	0	0	0	0	0	0	0	0	0
01:00 - 01:59	0	0	0	0	0	0	0	0	0	0	0	0	0	0	0	0
02:00 - 02:59	0	0	0	1	0	0	0	0	0	0	0	0	0	0	0	1
03:00 - 03:59	0	0	0	0	0	0	0	0	0	0	0	0	0	0	0	0
04:00 - 04:59	0	0	0	0	0	0	0	0	0	0	0	0	0	0	0	0
05:00 - 05:59	0	0	0	1	0	0	0	0	0	0	0	0	0	0	0	1
06:00 - 06:59	0	0	0	1	0	1	0	0	0	0	0	0	0	0	0	2
07:00 - 07:59	0	0	1	0	2	0	1	0	0	0	0	0	0	0	0	4
08:00 - 08:59	0	1	2	1	0	1	0	0	0	0	0	0	0	0	0	5
09:00 - 09:59	0	1	1	3	0	0	0	0	0	0	0	0	0	0	0	5
10:00 - 10:59	1	0	1	2	0	0	0	0	0	0	0	0	0	0	0	4
11:00 - 11:59	0	0	0	1	0	0	0	0	0	0	0	0	0	0	0	1
Totals	6	8	20	27	9	4	1	1	0	0	0	0	0	0	0	76
Percent of Total	7.9	10.5	26.3	35.5	11.8	5.3	1.3	1.3	0.0	0.0	0.0	0.0	0.0	0.0	0.0	100
Percent of AM	4.3	8.7	21.7	43.5	8.7	8.7	4.3	0.0	0.0	0.0	0.0	0.0	0.0	0.0	0.0	100
Percent of PM	9.4	11.3	28.3	32.1	13.2	3.8	0.0	1.9	0.0	0.0	0.0	0.0	0.0	0.0	0.0	100

Standard Deviation:	7.5 MPH	Ten Mile Pace:	20 to 29 MPH	85th Percentile:	31.7 MPH
Mean Speed:	25.3 MPH	Percent in Ten Mile Pace:	61.8%	15th Percentile:	18.1 MPH
Median Speed:	25.6 MPH			90th Percentile:	33.8 MPH
Modal Speed:	27.5 MPH			95th Percentile:	37.1 MPH

Daily Southbound Speeds (MPH)

Study Date: Wednesday, 07/29/2020 / Thursday, 07/30/2020

Unit ID: ROSEVILLE 6, 9-28-16

Location: FH 1781 TATUM 7-29-20 TO 8-3-20 12 PM

Posted Speed: 30

	5-14	15-19	20-24	25-29	30-34	35-39	40-44	45-49	50-54	55-59	60-64	65-69	70-74	75-79	80-99	Total
12:00 - 12:59	1	2	2	0	0	0	0	0	0	0	0	0	0	0	0	5
13:00 - 13:59	0	3	4	5	1	0	0	0	0	0	0	0	0	0	0	13
14:00 - 14:59	1	0	5	0	2	0	0	0	0	0	0	0	0	0	0	8
15:00 - 15:59	0	2	0	4	0	0	0	0	0	0	0	0	0	0	0	6
16:00 - 16:59	0	3	4	2	0	0	0	0	0	0	0	0	0	0	0	9
17:00 - 17:59	0	0	1	4	1	0	0	0	0	0	0	0	0	0	0	6
18:00 - 18:59	2	1	1	1	3	0	0	0	0	0	0	0	0	0	0	8
19:00 - 19:59	0	1	2	1	1	0	0	0	0	0	0	0	0	0	0	5
20:00 - 20:59	0	1	0	1	0	0	0	0	0	0	0	0	0	0	0	2
21:00 - 21:59	1	1	4	1	0	0	0	0	0	0	0	0	0	0	0	7
22:00 - 22:59	0	1	0	1	0	0	0	0	0	0	0	0	0	0	0	2
23:00 - 23:59	0	0	0	0	0	0	0	0	0	0	0	0	0	0	0	0
00:00 - 00:59	0	0	0	0	0	0	0	0	0	0	0	0	0	0	0	0
01:00 - 01:59	0	0	0	0	0	0	0	0	0	0	0	0	0	0	0	0
02:00 - 02:59	0	0	0	0	0	0	0	0	0	0	0	0	0	0	0	0
03:00 - 03:59	0	0	0	0	0	0	0	0	0	0	0	0	0	0	0	0
04:00 - 04:59	1	1	0	0	0	0	0	0	0	0	0	0	0	0	0	2
05:00 - 05:59	0	1	0	2	0	0	0	0	0	0	0	0	0	0	0	3
06:00 - 06:59	0	0	0	1	0	1	0	0	0	0	0	0	0	0	0	2
07:00 - 07:59	0	0	2	1	1	0	0	0	0	0	0	0	0	0	0	4
08:00 - 08:59	0	1	0	2	0	1	0	0	0	0	0	0	0	0	0	4
09:00 - 09:59	1	0	1	0	0	0	0	0	0	0	0	0	0	0	0	2
10:00 - 10:59	0	3	1	2	0	0	0	0	0	0	0	0	0	0	0	6
11:00 - 11:59	0	0	1	6	1	0	0	0	0	0	0	0	0	0	0	8
Totals	7	21	28	34	10	2	0	0	0	0	0	0	0	0	0	102
Percent of Total	6.9	20.6	27.5	33.3	9.8	2.0	0.0	0.0	0.0	0.0	0.0	0.0	0.0	0.0	0.0	100
Percent of AM	6.5	19.4	16.1	45.2	6.5	6.5	0.0	0.0	0.0	0.0	0.0	0.0	0.0	0.0	0.0	100
Percent of PM	7.0	21.1	32.4	28.2	11.3	0.0	0.0	0.0	0.0	0.0	0.0	0.0	0.0	0.0	0.0	100

Standard Deviation:	6.3 MPH	Ten Mile Pace:	20 to 29 MPH	85th Percentile:	29.4 MPH
Mean Speed:	23.5 MPH	Percent in Ten Mile Pace:	60.8%	15th Percentile:	16.9 MPH
Median Speed:	24.0 MPH			90th Percentile:	30.6 MPH
Modal Speed:	27.5 MPH			95th Percentile:	33.2 MPH

Daily Southbound Speeds (MPH)

Study Date: Thursday, 07/30/2020 / Friday, 07/31/2020

Unit ID: ROSEVILLE 6, 9-28-16

Location: FH 1781 TATUM 7-29-20 TO 8-3-20 12 PM

Posted Speed: 30

	5-14	15-19	20-24	25-29	30-34	35-39	40-44	45-49	50-54	55-59	60-64	65-69	70-74	75-79	80-99	Total
12:00 - 12:59	0	0	3	2	2	0	0	0	0	0	0	0	0	0	0	7
13:00 - 13:59	1	1	0	1	0	0	0	0	0	0	0	0	0	0	0	3
14:00 - 14:59	0	3	3	1	1	0	0	0	0	0	0	0	0	0	0	8
15:00 - 15:59	2	1	2	1	0	0	0	0	0	0	0	0	0	0	0	6
16:00 - 16:59	1	3	2	4	0	0	0	0	0	0	0	0	0	0	0	10
17:00 - 17:59	1	1	4	1	1	0	0	0	0	0	0	0	0	0	0	8
18:00 - 18:59	0	1	3	5	0	0	0	0	0	0	0	0	0	0	0	9
19:00 - 19:59	1	2	1	0	1	0	0	0	0	0	0	0	0	0	0	5
20:00 - 20:59	0	1	2	0	1	0	0	0	0	0	0	0	0	0	0	4
21:00 - 21:59	0	2	2	0	0	0	0	0	0	0	0	0	0	0	0	4
22:00 - 22:59	0	0	2	0	0	0	0	0	0	0	0	0	0	0	0	2
23:00 - 23:59	0	1	0	1	0	0	0	0	0	0	0	0	0	0	0	2
00:00 - 00:59	0	0	0	0	0	0	0	0	0	0	0	0	0	0	0	0
01:00 - 01:59	0	0	0	0	1	0	0	0	0	0	0	0	0	0	0	1
02:00 - 02:59	0	0	0	0	0	0	0	0	0	0	0	0	0	0	0	0
03:00 - 03:59	0	0	0	0	0	0	0	0	0	0	0	0	0	0	0	0
04:00 - 04:59	0	1	0	1	0	0	0	0	0	0	0	0	0	0	0	2
05:00 - 05:59	0	0	0	0	0	0	0	0	0	0	0	0	0	0	0	0
06:00 - 06:59	0	0	1	0	0	0	0	0	0	0	0	0	0	0	0	1
07:00 - 07:59	0	1	0	1	1	0	0	0	0	0	0	0	0	0	0	3
08:00 - 08:59	1	0	1	1	0	0	0	0	0	0	0	0	0	0	0	3
09:00 - 09:59	1	2	0	1	1	0	0	0	0	0	0	0	0	0	0	5
10:00 - 10:59	0	2	3	0	0	0	0	0	0	0	0	0	0	0	0	5
11:00 - 11:59	1	1	3	4	0	1	0	0	0	0	0	0	0	0	0	10
Totals	9	23	32	24	9	1	0	0	0	0	0	0	0	0	0	98
Percent of Total	9.2	23.5	32.7	24.5	9.2	1.0	0.0	0.0	0.0	0.0	0.0	0.0	0.0	0.0	0.0	100
Percent of AM	10.0	23.3	26.7	26.7	10.0	3.3	0.0	0.0	0.0	0.0	0.0	0.0	0.0	0.0	0.0	100
Percent of PM	8.8	23.5	35.3	23.5	8.8	0.0	0.0	0.0	0.0	0.0	0.0	0.0	0.0	0.0	0.0	100

Standard Deviation:	6.4 MPH	Ten Mile Pace:	20 to 29 MPH	85th Percentile:	28.9 MPH
Mean Speed:	22.5 MPH	Percent in Ten Mile Pace:	57.1%	15th Percentile:	16.1 MPH
Median Speed:	22.6 MPH			90th Percentile:	29.8 MPH
Modal Speed:	22.5 MPH			95th Percentile:	32.6 MPH

Daily Southbound Speeds (MPH)

Study Date: Friday, 07/31/2020 / Saturday, 08/01/2020

Unit ID: ROSEVILLE 6, 9-28-16

Location: FH 1781 TATUM 7-29-20 TO 8-3-20 12 PM

Posted Speed: 30

	5-14	15-19	20-24	25-29	30-34	35-39	40-44	45-49	50-54	55-59	60-64	65-69	70-74	75-79	80-99	Total
12:00 - 12:59	0	2	1	3	0	0	0	0	0	0	0	0	0	0	0	6
13:00 - 13:59	0	2	0	0	0	0	0	0	0	0	0	0	0	0	0	2
14:00 - 14:59	1	0	4	2	2	0	0	0	0	0	0	0	0	0	0	9
15:00 - 15:59	0	2	2	1	0	0	0	0	0	0	0	0	0	0	0	5
16:00 - 16:59	0	1	3	1	1	0	0	0	0	0	0	0	0	0	0	6
17:00 - 17:59	0	1	3	3	0	0	0	0	0	0	0	0	0	0	0	7
18:00 - 18:59	0	0	4	1	0	0	0	0	0	0	0	0	0	0	0	5
19:00 - 19:59	0	1	2	1	0	0	0	0	0	0	0	0	0	0	0	4
20:00 - 20:59	0	2	4	0	0	0	0	0	0	0	0	0	0	0	0	6
21:00 - 21:59	0	0	0	1	0	0	0	0	0	0	0	0	0	0	0	1
22:00 - 22:59	1	3	3	0	3	0	0	0	0	0	0	0	0	0	0	10
23:00 - 23:59	0	3	1	0	0	0	0	0	0	0	0	0	0	0	0	4
00:00 - 00:59	0	0	0	0	0	0	0	0	0	0	0	0	0	0	0	0
01:00 - 01:59	0	0	0	0	0	1	0	0	0	0	0	0	0	0	0	1
02:00 - 02:59	0	0	0	0	0	0	0	0	0	0	0	0	0	0	0	0
03:00 - 03:59	0	0	0	0	0	0	0	0	0	0	0	0	0	0	0	0
04:00 - 04:59	0	0	0	0	0	0	0	0	0	0	0	0	0	0	0	0
05:00 - 05:59	0	2	1	0	0	0	0	0	0	0	0	0	0	0	0	3
06:00 - 06:59	0	0	0	0	0	0	0	0	0	0	0	0	0	0	0	0
07:00 - 07:59	0	1	0	0	0	0	0	0	0	0	0	0	0	0	0	1
08:00 - 08:59	0	0	0	2	0	0	0	0	0	0	0	0	0	0	0	2
09:00 - 09:59	1	1	2	1	0	0	0	0	0	0	0	0	0	0	0	5
10:00 - 10:59	0	3	2	2	0	0	0	0	0	0	0	0	0	0	0	7
11:00 - 11:59	1	1	1	2	0	0	0	0	0	0	0	0	0	0	0	5
Totals	4	25	33	20	6	1	0	0	0	0	0	0	0	0	0	89
Percent of Total	4.5	28.1	37.1	22.5	6.7	1.1	0.0	0.0	0.0	0.0	0.0	0.0	0.0	0.0	0.0	100
Percent of AM	8.3	33.3	25.0	29.2	0.0	4.2	0.0	0.0	0.0	0.0	0.0	0.0	0.0	0.0	0.0	100
Percent of PM	3.1	26.2	41.5	20.0	9.2	0.0	0.0	0.0	0.0	0.0	0.0	0.0	0.0	0.0	0.0	100

Standard Deviation:	5.6 MPH	Ten Mile Pace:	15 to 24 MPH	85th Percentile:	28.3 MPH
Mean Speed:	22.5 MPH	Percent in Ten Mile Pace:	65.2%	15th Percentile:	16.8 MPH
Median Speed:	22.3 MPH			90th Percentile:	29.4 MPH
Modal Speed:	22.5 MPH			95th Percentile:	31.7 MPH

Daily Southbound Speeds (MPH)

Study Date: Saturday, 08/01/2020 / Sunday, 08/02/2020

Unit ID: ROSEVILLE 6, 9-28-16

Location: FH 1781 TATUM 7-29-20 TO 8-3-20 12 PM

Posted Speed: 30

	5-14	15-19	20-24	25-29	30-34	35-39	40-44	45-49	50-54	55-59	60-64	65-69	70-74	75-79	80-99	Total
12:00 - 12:59	0	0	4	2	1	0	0	0	0	0	0	0	0	0	0	7
13:00 - 13:59	0	2	2	3	2	0	0	0	0	0	0	0	0	0	0	9
14:00 - 14:59	0	2	5	1	0	0	0	0	0	0	0	0	0	0	0	8
15:00 - 15:59	0	1	1	1	2	0	0	0	0	0	0	0	0	0	0	5
16:00 - 16:59	0	1	2	3	0	0	0	0	0	0	0	0	0	0	0	6
17:00 - 17:59	0	1	0	0	0	0	0	0	0	0	0	0	0	0	0	1
18:00 - 18:59	0	1	0	4	1	0	0	0	0	0	0	0	0	0	0	6
19:00 - 19:59	1	2	0	1	0	0	0	0	0	0	0	0	0	0	0	4
20:00 - 20:59	3	1	1	1	0	0	0	0	0	0	0	0	0	0	0	6
21:00 - 21:59	0	0	1	0	1	0	0	0	0	0	0	0	0	0	0	2
22:00 - 22:59	0	0	0	1	0	0	0	0	0	0	0	0	0	0	0	1
23:00 - 23:59	0	0	0	0	0	0	0	0	0	0	0	0	0	0	0	0
00:00 - 00:59	0	0	0	0	0	0	0	0	0	0	0	0	0	0	0	0
01:00 - 01:59	0	0	0	0	0	0	0	0	0	0	0	0	0	0	0	0
02:00 - 02:59	0	0	0	0	0	0	0	0	0	0	0	0	0	0	0	0
03:00 - 03:59	0	0	0	1	0	0	0	0	0	0	0	0	0	0	0	1
04:00 - 04:59	0	0	0	0	0	0	0	0	0	0	0	0	0	0	0	0
05:00 - 05:59	0	0	0	1	0	0	0	0	0	0	0	0	0	0	0	1
06:00 - 06:59	0	0	0	0	0	0	0	0	0	0	0	0	0	0	0	0
07:00 - 07:59	0	0	0	0	0	0	0	0	0	0	0	0	0	0	0	0
08:00 - 08:59	1	0	1	0	0	0	0	0	0	0	0	0	0	0	0	2
09:00 - 09:59	0	0	1	1	0	0	0	0	0	0	0	0	0	0	0	2
10:00 - 10:59	0	0	0	0	0	0	0	0	0	0	0	0	0	0	0	0
11:00 - 11:59	1	3	1	1	0	0	0	0	0	0	0	0	0	0	0	6
Totals	6	14	19	21	7	0	0	0	0	0	0	0	0	0	0	67
Percent of Total	9.0	20.9	28.4	31.3	10.4	0.0	0.0	0.0	0.0	0.0	0.0	0.0	0.0	0.0	0.0	100
Percent of AM	16.7	25.0	25.0	33.3	0.0	0.0	0.0	0.0	0.0	0.0	0.0	0.0	0.0	0.0	0.0	100
Percent of PM	7.3	20.0	29.1	30.9	12.7	0.0	0.0	0.0	0.0	0.0	0.0	0.0	0.0	0.0	0.0	100

Standard Deviation:	6.3 MPH	Ten Mile Pace:	20 to 29 MPH	85th Percentile:	29.2 MPH
Mean Speed:	22.9 MPH	Percent in Ten Mile Pace:	59.7%	15th Percentile:	16.3 MPH
Median Speed:	23.4 MPH			90th Percentile:	29.9 MPH
Modal Speed:	27.5 MPH			95th Percentile:	32.3 MPH

Daily Southbound Speeds (MPH)

Study Date: Sunday, 08/02/2020 / Monday, 08/03/2020

Unit ID: ROSEVILLE 6, 9-28-16

Location: FH 1781 TATUM 7-29-20 TO 8-3-20 12 PM

Posted Speed: 30

	5-14	15-19	20-24	25-29	30-34	35-39	40-44	45-49	50-54	55-59	60-64	65-69	70-74	75-79	80-99	Total
12:00 - 12:59	0	2	2	2	0	0	0	0	0	0	0	0	0	0	0	6
13:00 - 13:59	1	2	3	1	0	0	0	0	0	0	0	0	0	0	0	7
14:00 - 14:59	0	1	0	0	0	0	0	0	0	0	0	0	0	0	0	1
15:00 - 15:59	0	1	3	1	1	0	0	0	0	0	0	0	0	0	0	6
16:00 - 16:59	1	1	1	0	0	0	0	0	0	0	0	0	0	0	0	3
17:00 - 17:59	0	2	3	3	0	0	0	0	0	0	0	0	0	0	0	8
18:00 - 18:59	1	0	2	2	1	0	0	0	0	0	0	0	0	0	0	6
19:00 - 19:59	0	1	3	1	0	0	0	0	0	0	0	0	0	0	0	5
20:00 - 20:59	1	1	1	0	0	0	0	0	0	0	0	0	0	0	0	3
21:00 - 21:59	0	0	1	1	0	0	0	0	0	0	0	0	0	0	0	2
22:00 - 22:59	0	0	0	0	0	0	0	0	0	0	0	0	0	0	0	0
23:00 - 23:59	0	0	0	0	0	0	0	0	0	0	0	0	0	0	0	0
00:00 - 00:59	0	0	0	0	0	0	0	0	0	0	0	0	0	0	0	0
01:00 - 01:59	0	0	0	0	0	0	0	0	0	0	0	0	0	0	0	0
02:00 - 02:59	0	0	0	1	0	0	0	0	0	0	0	0	0	0	0	1
03:00 - 03:59	0	0	0	1	0	0	0	0	0	0	0	0	0	0	0	1
04:00 - 04:59	0	1	0	0	0	0	0	0	0	0	0	0	0	0	0	1
05:00 - 05:59	0	0	0	0	0	0	0	0	0	0	0	0	0	0	0	0
06:00 - 06:59	0	0	0	1	1	0	0	0	0	0	0	0	0	0	0	2
07:00 - 07:59	0	1	0	2	0	0	0	0	0	0	0	0	0	0	0	3
08:00 - 08:59	1	0	1	3	1	0	0	0	0	0	0	0	0	0	0	6
09:00 - 09:59	0	0	3	2	0	0	0	0	0	0	0	0	0	0	0	5
10:00 - 10:59	1	1	3	1	0	0	0	0	0	0	0	0	0	0	0	6
11:00 - 11:59	0	0	1	1	1	0	0	0	0	0	0	0	0	0	0	3
Totals	6	14	27	23	5	0	0	0	0	0	0	0	0	0	0	75
Percent of Total	8.0	18.7	36.0	30.7	6.7	0.0	0.0	0.0	0.0	0.0	0.0	0.0	0.0	0.0	0.0	100
Percent of AM	7.1	10.7	28.6	42.9	10.7	0.0	0.0	0.0	0.0	0.0	0.0	0.0	0.0	0.0	0.0	100
Percent of PM	8.5	23.4	40.4	23.4	4.3	0.0	0.0	0.0	0.0	0.0	0.0	0.0	0.0	0.0	0.0	100

Standard Deviation:	5.8 MPH	Ten Mile Pace:	20 to 29 MPH	85th Percentile:	28.5 MPH
Mean Speed:	22.7 MPH	Percent in Ten Mile Pace:	66.7%	15th Percentile:	16.7 MPH
Median Speed:	23.1 MPH			90th Percentile:	29.3 MPH
Modal Speed:	22.5 MPH			95th Percentile:	30.8 MPH

Daily Total Speeds (MPH)

Study Date: Wednesday, 07/29/2020 / Thursday, 07/30/2020

Unit ID: ROSEVILLE 6, 9-28-16

Location: FH 1781 TATUM 7-29-20 TO 8-3-20 12 PM

Posted Speed: 30

	5-14	15-19	20-24	25-29	30-34	35-39	40-44	45-49	50-54	55-59	60-64	65-69	70-74	75-79	80-99	Total
12:00 - 12:59	1	4	3	1	2	0	0	0	0	0	0	0	0	0	0	11
13:00 - 13:59	0	5	5	10	2	0	0	0	0	0	0	0	0	0	0	22
14:00 - 14:59	1	0	7	3	5	0	0	0	0	0	0	0	0	0	0	16
15:00 - 15:59	1	2	1	4	3	1	1	0	0	0	0	0	0	0	0	13
16:00 - 16:59	0	3	4	3	1	0	0	0	0	0	0	0	0	0	0	11
17:00 - 17:59	0	0	3	5	4	1	0	0	0	0	0	0	0	0	0	13
18:00 - 18:59	2	1	4	1	5	0	0	0	0	0	0	0	0	0	0	13
19:00 - 19:59	0	1	4	3	2	0	0	0	0	0	0	0	0	0	0	10
20:00 - 20:59	1	2	1	2	0	0	0	0	0	0	0	0	0	0	0	6
21:00 - 21:59	1	1	4	5	0	0	0	0	0	0	0	0	0	0	0	11
22:00 - 22:59	0	1	0	3	0	0	0	0	0	0	0	0	0	0	0	4
23:00 - 23:59	0	0	0	0	0	0	0	0	0	0	0	0	0	0	0	0
00:00 - 00:59	0	0	0	0	0	0	0	0	0	0	0	0	0	0	0	0
01:00 - 01:59	0	0	0	0	0	0	0	0	0	0	0	0	0	0	0	0
02:00 - 02:59	0	0	0	0	0	0	0	0	0	0	0	0	0	0	0	0
03:00 - 03:59	0	0	0	0	0	0	0	0	0	0	0	0	0	0	0	0
04:00 - 04:59	1	1	0	0	0	0	0	0	0	0	0	0	0	0	0	2
05:00 - 05:59	0	1	1	2	0	0	0	0	0	0	0	0	0	0	0	4
06:00 - 06:59	0	0	0	1	1	2	0	0	0	0	0	0	0	0	0	4
07:00 - 07:59	1	1	3	1	1	1	0	0	0	0	0	0	0	0	0	8
08:00 - 08:59	0	2	1	3	1	1	0	0	0	0	0	0	0	0	0	8
09:00 - 09:59	1	0	1	1	0	1	1	0	0	0	0	0	0	0	0	5
10:00 - 10:59	0	3	1	3	2	0	0	0	0	0	0	0	0	0	0	9
11:00 - 11:59	1	0	4	7	1	0	0	0	0	0	0	0	0	0	0	13
Totals	11	28	47	58	30	7	2	0	0	0	0	0	0	0	0	183
Percent of Total	6.0	15.3	25.7	31.7	16.4	3.8	1.1	0.0	0.0	0.0	0.0	0.0	0.0	0.0	0.0	100
Percent of AM	7.5	15.1	20.8	34.0	11.3	9.4	1.9	0.0	0.0	0.0	0.0	0.0	0.0	0.0	0.0	100
Percent of PM	5.4	15.4	27.7	30.8	18.5	1.5	0.8	0.0	0.0	0.0	0.0	0.0	0.0	0.0	0.0	100

Standard Deviation:	6.8 MPH	Ten Mile Pace:	20 to 29 MPH	85th Percentile:	31.8 MPH
Mean Speed:	25.0 MPH	Percent in Ten Mile Pace:	57.4%	15th Percentile:	17.8 MPH
Median Speed:	25.4 MPH			90th Percentile:	33.4 MPH
Modal Speed:	27.5 MPH			95th Percentile:	34.9 MPH

Daily Total Speeds (MPH)

Study Date: Thursday, 07/30/2020 / Friday, 07/31/2020

Unit ID: ROSEVILLE 6, 9-28-16

Location: FH 1781 TATUM 7-29-20 TO 8-3-20 12 PM

Posted Speed: 30

	5-14	15-19	20-24	25-29	30-34	35-39	40-44	45-49	50-54	55-59	60-64	65-69	70-74	75-79	80-99	Total
12:00 - 12:59	0	0	6	2	2	0	0	0	0	0	0	0	0	0	0	10
13:00 - 13:59	1	3	2	6	0	0	0	0	0	0	0	0	0	0	0	12
14:00 - 14:59	0	3	3	1	3	3	1	0	0	0	0	0	0	0	0	14
15:00 - 15:59	2	2	2	5	3	0	0	0	0	0	0	0	0	0	0	14
16:00 - 16:59	2	5	5	10	1	0	0	0	0	0	0	0	0	0	0	23
17:00 - 17:59	1	3	6	4	2	0	0	0	0	0	0	0	0	0	0	16
18:00 - 18:59	0	3	4	8	1	0	0	0	0	0	0	0	0	0	0	16
19:00 - 19:59	2	2	1	3	1	0	0	0	0	0	0	0	0	0	0	9
20:00 - 20:59	0	1	4	3	2	0	0	0	0	0	0	0	0	0	0	10
21:00 - 21:59	0	2	5	2	0	0	0	0	0	0	0	0	0	0	0	9
22:00 - 22:59	0	0	2	1	2	0	0	0	0	0	0	0	0	0	0	5
23:00 - 23:59	0	1	0	1	0	0	0	0	0	0	0	0	0	0	0	2
00:00 - 00:59	0	0	0	0	0	0	0	0	0	0	0	0	0	0	0	0
01:00 - 01:59	0	0	0	0	1	0	0	0	0	0	0	0	0	0	0	1
02:00 - 02:59	0	0	0	0	0	0	0	0	0	0	0	0	0	0	0	0
03:00 - 03:59	0	0	0	0	0	0	0	0	0	0	0	0	0	0	0	0
04:00 - 04:59	0	1	0	1	0	0	0	0	0	0	0	0	0	0	0	2
05:00 - 05:59	0	0	0	0	0	0	0	0	0	0	0	0	0	0	0	0
06:00 - 06:59	0	0	1	0	0	0	0	0	0	0	0	0	0	0	0	1
07:00 - 07:59	0	1	3	2	2	0	0	0	0	0	0	0	0	0	0	8
08:00 - 08:59	1	0	3	4	0	1	0	0	0	0	0	0	0	0	0	9
09:00 - 09:59	1	3	2	3	2	1	0	0	0	0	0	0	0	0	0	12
10:00 - 10:59	1	3	4	1	0	0	0	0	0	0	0	0	0	0	0	9
11:00 - 11:59	1	3	4	7	1	1	0	0	0	0	0	0	0	0	0	17
Totals	12	36	57	64	23	6	1	0	0	0	0	0	0	0	0	199
Percent of Total	6.0	18.1	28.6	32.2	11.6	3.0	0.5	0.0	0.0	0.0	0.0	0.0	0.0	0.0	0.0	100
Percent of AM	6.8	18.6	28.8	30.5	10.2	5.1	0.0	0.0	0.0	0.0	0.0	0.0	0.0	0.0	0.0	100
Percent of PM	5.7	17.9	28.6	32.9	12.1	2.1	0.7	0.0	0.0	0.0	0.0	0.0	0.0	0.0	0.0	100

Standard Deviation:	6.5 MPH	Ten Mile Pace:	20 to 29 MPH	85th Percentile:	29.9 MPH
Mean Speed:	24.2 MPH	Percent in Ten Mile Pace:	60.8%	15th Percentile:	17.4 MPH
Median Speed:	24.5 MPH			90th Percentile:	32.1 MPH
Modal Speed:	27.5 MPH			95th Percentile:	34.3 MPH

Daily Total Speeds (MPH)

Study Date: Friday, 07/31/2020 / Saturday, 08/01/2020

Unit ID: ROSEVILLE 6, 9-28-16

Location: FH 1781 TATUM 7-29-20 TO 8-3-20 12 PM

Posted Speed: 30

	5-14	15-19	20-24	25-29	30-34	35-39	40-44	45-49	50-54	55-59	60-64	65-69	70-74	75-79	80-99	Total
12:00 - 12:59	1	3	2	6	1	0	0	0	0	0	0	0	0	0	0	13
13:00 - 13:59	1	3	3	3	0	0	0	0	0	0	0	0	0	0	0	10
14:00 - 14:59	1	0	8	3	4	1	0	0	0	0	0	0	0	0	0	17
15:00 - 15:59	1	2	4	5	1	1	0	0	0	0	0	0	0	0	0	14
16:00 - 16:59	0	1	4	5	2	0	0	0	0	0	0	0	0	0	0	12
17:00 - 17:59	0	3	6	7	0	1	0	0	0	0	0	0	0	0	0	17
18:00 - 18:59	1	0	5	3	0	1	0	0	0	0	0	0	0	0	0	10
19:00 - 19:59	0	1	5	5	1	1	0	0	0	0	0	0	0	0	0	13
20:00 - 20:59	0	3	8	2	0	0	0	0	0	0	0	0	0	0	0	13
21:00 - 21:59	0	1	0	1	0	1	0	0	0	0	0	0	0	0	0	3
22:00 - 22:59	1	3	4	0	4	0	0	0	0	0	0	0	0	0	0	12
23:00 - 23:59	1	4	1	0	0	0	0	0	0	0	0	0	0	0	0	6
00:00 - 00:59	0	0	0	1	0	0	0	0	0	0	0	0	0	0	0	1
01:00 - 01:59	0	0	0	0	0	1	0	0	0	0	0	0	0	0	0	1
02:00 - 02:59	0	0	0	0	0	0	0	0	0	0	0	0	0	0	0	0
03:00 - 03:59	0	0	0	0	0	0	0	0	0	0	0	0	0	0	0	0
04:00 - 04:59	0	0	0	0	0	0	0	0	0	0	0	0	0	0	0	0
05:00 - 05:59	0	2	2	0	0	0	0	0	0	0	0	0	0	0	0	4
06:00 - 06:59	0	0	1	0	1	0	0	0	0	0	0	0	0	0	0	2
07:00 - 07:59	0	1	1	0	0	0	0	0	0	0	0	0	0	0	0	2
08:00 - 08:59	0	0	0	3	0	0	0	0	0	0	0	0	0	0	0	3
09:00 - 09:59	1	2	3	5	2	0	0	0	0	0	0	0	0	0	0	13
10:00 - 10:59	0	3	5	7	5	1	0	0	0	0	0	0	0	0	0	21
11:00 - 11:59	1	3	4	4	1	1	0	0	0	0	0	0	0	0	0	14
Totals	9	35	66	60	22	9	0	0	0	0	0	0	0	0	0	201
Percent of Total	4.5	17.4	32.8	29.9	10.9	4.5	0.0	0.0	0.0	0.0	0.0	0.0	0.0	0.0	0.0	100
Percent of AM	3.3	18.0	26.2	32.8	14.8	4.9	0.0	0.0	0.0	0.0	0.0	0.0	0.0	0.0	0.0	100
Percent of PM	5.0	17.1	35.7	28.6	9.3	4.3	0.0	0.0	0.0	0.0	0.0	0.0	0.0	0.0	0.0	100

Standard Deviation:	6.2 MPH	Ten Mile Pace:	20 to 29 MPH	85th Percentile:	30.1 MPH
Mean Speed:	24.3 MPH	Percent in Ten Mile Pace:	62.7%	15th Percentile:	18.0 MPH
Median Speed:	24.2 MPH			90th Percentile:	32.4 MPH
Modal Speed:	22.5 MPH			95th Percentile:	34.6 MPH

Daily Total Speeds (MPH)

Study Date: Saturday, 08/01/2020 / Sunday, 08/02/2020

Unit ID: ROSEVILLE 6, 9-28-16

Location: FH 1781 TATUM 7-29-20 TO 8-3-20 12 PM

Posted Speed: 30

	5-14	15-19	20-24	25-29	30-34	35-39	40-44	45-49	50-54	55-59	60-64	65-69	70-74	75-79	80-99	Total
12:00 - 12:59	1	1	4	3	2	0	0	0	0	0	0	0	0	0	0	11
13:00 - 13:59	0	2	6	4	2	2	0	0	0	0	0	0	0	0	0	16
14:00 - 14:59	0	4	6	4	1	0	0	0	0	0	0	0	0	0	0	15
15:00 - 15:59	0	1	1	5	2	2	0	0	0	0	0	0	0	0	0	11
16:00 - 16:59	0	2	2	5	2	0	0	0	0	0	0	0	0	0	0	11
17:00 - 17:59	0	2	2	1	0	1	0	0	0	0	0	0	0	0	0	6
18:00 - 18:59	0	1	0	5	1	1	0	0	0	0	0	0	0	0	0	8
19:00 - 19:59	2	2	0	1	0	0	0	0	0	0	0	0	0	0	0	5
20:00 - 20:59	4	1	1	1	0	0	0	0	0	0	0	0	0	0	0	7
21:00 - 21:59	0	0	2	0	1	0	0	0	0	0	0	0	0	0	0	3
22:00 - 22:59	1	0	0	1	0	0	0	0	0	0	0	0	0	0	0	2
23:00 - 23:59	0	0	1	0	0	0	0	0	0	0	0	0	0	0	0	1
00:00 - 00:59	0	0	0	0	0	0	0	0	0	0	0	0	0	0	0	0
01:00 - 01:59	0	0	0	0	0	0	0	0	0	0	0	0	0	0	0	0
02:00 - 02:59	0	0	0	0	0	0	0	0	0	0	0	0	0	0	0	0
03:00 - 03:59	0	0	0	1	0	0	0	0	0	0	0	0	0	0	0	1
04:00 - 04:59	0	0	0	0	0	0	0	0	0	0	0	0	0	0	0	0
05:00 - 05:59	0	0	0	1	0	0	0	0	0	0	0	0	0	0	0	1
06:00 - 06:59	1	0	0	0	0	0	0	0	0	0	0	0	0	0	0	1
07:00 - 07:59	0	1	1	0	0	0	0	0	0	0	0	0	0	0	0	2
08:00 - 08:59	1	0	1	0	0	0	0	0	0	0	0	0	0	0	0	2
09:00 - 09:59	1	0	1	1	1	0	0	0	0	0	0	0	0	0	0	4
10:00 - 10:59	0	3	0	1	1	0	0	0	0	0	0	0	0	0	0	5
11:00 - 11:59	4	3	2	2	0	0	0	0	0	0	0	0	0	0	0	11
Totals	15	23	30	36	13	6	0	0	0	0	0	0	0	0	0	123
Percent of Total	12.2	18.7	24.4	29.3	10.6	4.9	0.0	0.0	0.0	0.0	0.0	0.0	0.0	0.0	0.0	100
Percent of AM	25.9	25.9	18.5	22.2	7.4	0.0	0.0	0.0	0.0	0.0	0.0	0.0	0.0	0.0	0.0	100
Percent of PM	8.3	16.7	26.0	31.3	11.5	6.3	0.0	0.0	0.0	0.0	0.0	0.0	0.0	0.0	0.0	100

Standard Deviation:	7.4 MPH	Ten Mile Pace:	20 to 29 MPH	85th Percentile:	30.0 MPH
Mean Speed:	23.3 MPH	Percent in Ten Mile Pace:	53.7%	15th Percentile:	15.6 MPH
Median Speed:	23.8 MPH			90th Percentile:	32.4 MPH
Modal Speed:	27.5 MPH			95th Percentile:	34.8 MPH

Daily Total Speeds (MPH)

Study Date: Sunday, 08/02/2020 / Monday, 08/03/2020

Unit ID: ROSEVILLE 6, 9-28-16

Location: FH 1781 TATUM 7-29-20 TO 8-3-20 12 PM

Posted Speed: 30

	5-14	15-19	20-24	25-29	30-34	35-39	40-44	45-49	50-54	55-59	60-64	65-69	70-74	75-79	80-99	Total
12:00 - 12:59	0	3	5	5	0	0	0	0	0	0	0	0	0	0	0	13
13:00 - 13:59	3	3	4	3	0	0	0	0	0	0	0	0	0	0	0	13
14:00 - 14:59	0	1	1	1	0	0	0	0	0	0	0	0	0	0	0	3
15:00 - 15:59	1	1	6	3	2	0	0	0	0	0	0	0	0	0	0	13
16:00 - 16:59	1	3	1	4	2	0	0	0	0	0	0	0	0	0	0	11
17:00 - 17:59	0	2	6	6	3	1	0	0	0	0	0	0	0	0	0	18
18:00 - 18:59	2	0	6	2	1	1	0	1	0	0	0	0	0	0	0	13
19:00 - 19:59	0	2	3	1	1	0	0	0	0	0	0	0	0	0	0	7
20:00 - 20:59	2	2	1	0	0	0	0	0	0	0	0	0	0	0	0	5
21:00 - 21:59	0	0	1	3	0	0	0	0	0	0	0	0	0	0	0	4
22:00 - 22:59	0	0	0	0	0	0	0	0	0	0	0	0	0	0	0	0
23:00 - 23:59	0	0	0	0	0	0	0	0	0	0	0	0	0	0	0	0
00:00 - 00:59	0	0	0	0	0	0	0	0	0	0	0	0	0	0	0	0
01:00 - 01:59	0	0	0	0	0	0	0	0	0	0	0	0	0	0	0	0
02:00 - 02:59	0	0	0	2	0	0	0	0	0	0	0	0	0	0	0	2
03:00 - 03:59	0	0	0	1	0	0	0	0	0	0	0	0	0	0	0	1
04:00 - 04:59	0	1	0	0	0	0	0	0	0	0	0	0	0	0	0	1
05:00 - 05:59	0	0	0	1	0	0	0	0	0	0	0	0	0	0	0	1
06:00 - 06:59	0	0	0	2	1	1	0	0	0	0	0	0	0	0	0	4
07:00 - 07:59	0	1	1	2	2	0	1	0	0	0	0	0	0	0	0	7
08:00 - 08:59	1	1	3	4	1	1	0	0	0	0	0	0	0	0	0	11
09:00 - 09:59	0	1	4	5	0	0	0	0	0	0	0	0	0	0	0	10
10:00 - 10:59	2	1	4	3	0	0	0	0	0	0	0	0	0	0	0	10
11:00 - 11:59	0	0	1	2	1	0	0	0	0	0	0	0	0	0	0	4
Totals	12	22	47	50	14	4	1	1	0	0	0	0	0	0	0	151
Percent of Total	7.9	14.6	31.1	33.1	9.3	2.6	0.7	0.7	0.0	0.0	0.0	0.0	0.0	0.0	0.0	100
Percent of AM	5.9	9.8	25.5	43.1	9.8	3.9	2.0	0.0	0.0	0.0	0.0	0.0	0.0	0.0	0.0	100
Percent of PM	9.0	17.0	34.0	28.0	9.0	2.0	0.0	1.0	0.0	0.0	0.0	0.0	0.0	0.0	0.0	100

Standard Deviation:	6.8 MPH	Ten Mile Pace:	20 to 29 MPH	85th Percentile:	29.7 MPH
Mean Speed:	24.0 MPH	Percent in Ten Mile Pace:	64.2%	15th Percentile:	17.3 MPH
Median Speed:	24.4 MPH			90th Percentile:	31.6 MPH
Modal Speed:	27.5 MPH			95th Percentile:	34.3 MPH

Daily Northbound Speeds (MPH)

Study Date: Wednesday, 07/29/2020 / Thursday, 07/30/2020

Unit ID: ROSEVILLE 1, 9-28-16

Location: FH 1823 TATUM, 7-29-20 TO 8-3-20 12 PM

Posted Speed: 30

	5-14	15-19	20-24	25-29	30-34	35-39	40-44	45-49	50-54	55-59	60-64	65-69	70-74	75-79	80-99	Total
12:00 - 12:59	0	1	5	1	0	0	0	0	0	0	0	0	0	0	0	7
13:00 - 13:59	1	1	6	3	0	0	0	0	0	0	0	0	0	0	0	11
14:00 - 14:59	0	2	4	2	0	0	0	0	0	0	0	0	0	0	0	8
15:00 - 15:59	0	1	4	3	0	0	0	0	0	0	0	0	0	0	0	8
16:00 - 16:59	1	2	2	1	0	0	0	0	0	0	0	0	0	0	0	6
17:00 - 17:59	0	0	2	2	0	0	0	0	0	0	0	0	0	0	0	4
18:00 - 18:59	1	0	2	4	0	0	0	0	0	0	0	0	0	0	0	7
19:00 - 19:59	0	1	2	2	0	0	0	0	0	0	0	0	0	0	0	5
20:00 - 20:59	0	2	0	1	0	0	0	0	0	0	0	0	0	0	0	3
21:00 - 21:59	0	0	2	2	0	0	0	0	0	0	0	0	0	0	0	4
22:00 - 22:59	0	0	2	0	0	0	0	0	0	0	0	0	0	0	0	2
23:00 - 23:59	0	0	0	0	0	0	0	0	0	0	0	0	0	0	0	0
00:00 - 00:59	0	0	0	0	0	0	0	0	0	0	0	0	0	0	0	0
01:00 - 01:59	0	0	0	0	0	0	0	0	0	0	0	0	0	0	0	0
02:00 - 02:59	0	0	0	0	0	0	0	0	0	0	0	0	0	0	0	0
03:00 - 03:59	0	0	0	0	0	0	0	0	0	0	0	0	0	0	0	0
04:00 - 04:59	0	0	0	0	0	0	0	0	0	0	0	0	0	0	0	0
05:00 - 05:59	1	0	0	0	0	0	0	0	0	0	0	0	0	0	0	1
06:00 - 06:59	0	0	0	2	0	0	0	0	0	0	0	0	0	0	0	2
07:00 - 07:59	0	0	2	0	1	0	0	0	0	0	0	0	0	0	0	3
08:00 - 08:59	1	0	1	2	0	0	0	0	0	0	0	0	0	0	0	4
09:00 - 09:59	0	0	1	0	2	0	0	0	0	0	0	0	0	0	0	3
10:00 - 10:59	0	2	1	1	0	0	0	0	0	0	0	0	0	0	0	4
11:00 - 11:59	0	0	2	2	0	0	0	0	0	0	0	0	0	0	0	4
Totals	5	12	38	28	3	0	0	0	0	0	0	0	0	0	0	86
Percent of Total	5.8	14.0	44.2	32.6	3.5	0.0	0.0	0.0	0.0	0.0	0.0	0.0	0.0	0.0	0.0	100
Percent of AM	9.5	9.5	33.3	33.3	14.3	0.0	0.0	0.0	0.0	0.0	0.0	0.0	0.0	0.0	0.0	100
Percent of PM	4.6	15.4	47.7	32.3	0.0	0.0	0.0	0.0	0.0	0.0	0.0	0.0	0.0	0.0	0.0	100

Standard Deviation:	5.1 MPH	Ten Mile Pace:	20 to 29 MPH	85th Percentile:	28.1 MPH
Mean Speed:	23.0 MPH	Percent in Ten Mile Pace:	76.7%	15th Percentile:	18.1 MPH
Median Speed:	23.4 MPH			90th Percentile:	28.9 MPH
Modal Speed:	22.5 MPH			95th Percentile:	29.7 MPH

Daily Northbound Speeds (MPH)

Study Date: Thursday, 07/30/2020 / Friday, 07/31/2020

Unit ID: ROSEVILLE 1, 9-28-16

Location: FH 1823 TATUM, 7-29-20 TO 8-3-20 12 PM

Posted Speed: 30

	5-14	15-19	20-24	25-29	30-34	35-39	40-44	45-49	50-54	55-59	60-64	65-69	70-74	75-79	80-99	Total
12:00 - 12:59	0	1	0	0	0	0	0	0	0	0	0	0	0	0	0	1
13:00 - 13:59	1	0	6	1	0	0	0	0	0	0	0	0	0	0	0	8
14:00 - 14:59	1	0	2	2	2	0	0	0	0	0	0	0	0	0	0	7
15:00 - 15:59	0	4	3	4	0	0	0	0	0	0	0	0	0	0	0	11
16:00 - 16:59	1	3	11	1	0	0	0	0	0	0	0	0	0	0	0	16
17:00 - 17:59	0	1	4	3	0	0	0	0	0	0	0	0	0	0	0	8
18:00 - 18:59	1	1	4	3	0	0	0	0	0	0	0	0	0	0	0	9
19:00 - 19:59	0	0	3	0	0	0	0	0	0	0	0	0	0	0	0	3
20:00 - 20:59	0	3	3	2	0	0	0	0	0	0	0	0	0	0	0	8
21:00 - 21:59	2	0	1	0	0	0	0	0	0	0	0	0	0	0	0	3
22:00 - 22:59	0	0	1	2	0	0	0	0	0	0	0	0	0	0	0	3
23:00 - 23:59	0	0	0	0	0	0	0	0	0	0	0	0	0	0	0	0
00:00 - 00:59	0	0	0	0	0	0	0	0	0	0	0	0	0	0	0	0
01:00 - 01:59	0	0	0	0	0	0	0	0	0	0	0	0	0	0	0	0
02:00 - 02:59	0	0	0	0	0	0	0	0	0	0	0	0	0	0	0	0
03:00 - 03:59	0	0	0	0	0	0	0	0	0	0	0	0	0	0	0	0
04:00 - 04:59	0	0	0	0	0	0	0	0	0	0	0	0	0	0	0	0
05:00 - 05:59	0	0	0	0	0	0	0	0	0	0	0	0	0	0	0	0
06:00 - 06:59	0	0	0	0	0	0	0	0	0	0	0	0	0	0	0	0
07:00 - 07:59	0	0	4	1	1	0	0	0	0	0	0	0	0	0	0	6
08:00 - 08:59	3	1	4	1	0	0	0	0	0	0	0	0	0	0	0	9
09:00 - 09:59	2	2	3	1	1	0	0	0	0	0	0	0	0	0	0	9
10:00 - 10:59	1	0	4	0	0	0	0	0	0	0	0	0	0	0	0	5
11:00 - 11:59	1	1	6	1	0	0	0	0	0	0	0	0	0	0	0	9
Totals	13	17	59	22	4	0	0	0	0	0	0	0	0	0	0	115
Percent of Total	11.3	14.8	51.3	19.1	3.5	0.0	0.0	0.0	0.0	0.0	0.0	0.0	0.0	0.0	0.0	100
Percent of AM	18.4	10.5	55.3	10.5	5.3	0.0	0.0	0.0	0.0	0.0	0.0	0.0	0.0	0.0	0.0	100
Percent of PM	7.8	16.9	49.4	23.4	2.6	0.0	0.0	0.0	0.0	0.0	0.0	0.0	0.0	0.0	0.0	100

Standard Deviation:	5.6 MPH	Ten Mile Pace:	20 to 29 MPH	85th Percentile:	26.9 MPH
Mean Speed:	21.6 MPH	Percent in Ten Mile Pace:	70.4%	15th Percentile:	16.1 MPH
Median Speed:	22.3 MPH			90th Percentile:	28.2 MPH
Modal Speed:	22.5 MPH			95th Percentile:	29.5 MPH

Daily Northbound Speeds (MPH)

Study Date: Friday, 07/31/2020 / Saturday, 08/01/2020

Unit ID: ROSEVILLE 1, 9-28-16

Location: FH 1823 TATUM, 7-29-20 TO 8-3-20 12 PM

Posted Speed: 30

	5-14	15-19	20-24	25-29	30-34	35-39	40-44	45-49	50-54	55-59	60-64	65-69	70-74	75-79	80-99	Total
12:00 - 12:59	0	1	3	2	0	0	0	0	0	0	0	0	0	0	0	6
13:00 - 13:59	0	3	3	2	0	0	0	0	0	0	0	0	0	0	0	8
14:00 - 14:59	0	1	3	2	0	0	0	0	0	0	0	0	0	0	0	6
15:00 - 15:59	1	1	4	4	0	0	0	0	0	0	0	0	0	0	0	10
16:00 - 16:59	0	1	3	2	0	0	0	0	0	0	0	0	0	0	0	6
17:00 - 17:59	1	4	3	1	2	0	0	0	0	0	0	0	0	0	0	11
18:00 - 18:59	1	0	1	0	1	0	0	0	0	0	0	0	0	0	0	3
19:00 - 19:59	0	2	2	4	0	1	0	0	0	0	0	0	0	0	0	9
20:00 - 20:59	0	0	5	0	0	0	0	0	0	0	0	0	0	0	0	5
21:00 - 21:59	0	1	0	0	1	0	0	0	0	0	0	0	0	0	0	2
22:00 - 22:59	0	2	0	1	0	0	0	0	0	0	0	0	0	0	0	3
23:00 - 23:59	0	2	1	0	0	0	0	0	0	0	0	0	0	0	0	3
00:00 - 00:59	0	0	0	0	0	0	0	0	0	0	0	0	0	0	0	0
01:00 - 01:59	0	0	0	0	0	0	0	0	0	0	0	0	0	0	0	0
02:00 - 02:59	0	0	0	0	0	0	0	0	0	0	0	0	0	0	0	0
03:00 - 03:59	0	0	0	0	0	0	0	0	0	0	0	0	0	0	0	0
04:00 - 04:59	0	0	0	0	0	0	0	0	0	0	0	0	0	0	0	0
05:00 - 05:59	0	0	1	0	0	0	0	0	0	0	0	0	0	0	0	1
06:00 - 06:59	0	0	0	1	0	0	0	0	0	0	0	0	0	0	0	1
07:00 - 07:59	0	1	0	0	0	0	0	0	0	0	0	0	0	0	0	1
08:00 - 08:59	0	0	2	0	0	0	0	0	0	0	0	0	0	0	0	2
09:00 - 09:59	1	2	2	4	0	0	0	0	0	0	0	0	0	0	0	9
10:00 - 10:59	2	1	6	4	0	0	0	0	0	0	0	0	0	0	0	13
11:00 - 11:59	0	3	3	3	0	0	0	0	0	0	0	0	0	0	0	9
Totals	6	25	42	30	4	1	0	0	0	0	0	0	0	0	0	108
Percent of Total	5.6	23.1	38.9	27.8	3.7	0.9	0.0	0.0	0.0	0.0	0.0	0.0	0.0	0.0	0.0	100
Percent of AM	8.3	19.4	38.9	33.3	0.0	0.0	0.0	0.0	0.0	0.0	0.0	0.0	0.0	0.0	0.0	100
Percent of PM	4.2	25.0	38.9	25.0	5.6	1.4	0.0	0.0	0.0	0.0	0.0	0.0	0.0	0.0	0.0	100

Standard Deviation:	5.4 MPH	Ten Mile Pace:	20 to 29 MPH	85th Percentile:	28.0 MPH
Mean Speed:	22.5 MPH	Percent in Ten Mile Pace:	66.7%	15th Percentile:	16.9 MPH
Median Speed:	22.7 MPH			90th Percentile:	29.0 MPH
Modal Speed:	22.5 MPH			95th Percentile:	29.9 MPH

Daily Northbound Speeds (MPH)

Study Date: Saturday, 08/01/2020 / Sunday, 08/02/2020

Unit ID: ROSEVILLE 1, 9-28-16

Location: FH 1823 TATUM, 7-29-20 TO 8-3-20 12 PM

Posted Speed: 30

	5-14	15-19	20-24	25-29	30-34	35-39	40-44	45-49	50-54	55-59	60-64	65-69	70-74	75-79	80-99	Total
12:00 - 12:59	0	3	2	1	0	0	0	0	0	0	0	0	0	0	0	6
13:00 - 13:59	0	2	1	3	0	0	0	0	0	0	0	0	0	0	0	6
14:00 - 14:59	1	0	5	1	0	0	0	0	0	0	0	0	0	0	0	7
15:00 - 15:59	0	0	2	3	1	0	0	0	0	0	0	0	0	0	0	6
16:00 - 16:59	1	3	0	3	0	0	0	0	0	0	0	0	0	0	0	7
17:00 - 17:59	0	0	2	0	0	0	0	0	0	0	0	0	0	0	0	2
18:00 - 18:59	0	0	1	1	0	0	0	0	0	0	0	0	0	0	0	2
19:00 - 19:59	0	2	0	0	0	0	0	0	0	0	0	0	0	0	0	2
20:00 - 20:59	0	1	1	0	0	0	0	0	0	0	0	0	0	0	0	2
21:00 - 21:59	1	0	0	0	0	0	0	0	0	0	0	0	0	0	0	1
22:00 - 22:59	0	2	0	0	0	0	0	0	0	0	0	0	0	0	0	2
23:00 - 23:59	1	1	0	0	0	0	0	0	0	0	0	0	0	0	0	2
00:00 - 00:59	0	0	0	0	0	0	0	0	0	0	0	0	0	0	0	0
01:00 - 01:59	0	0	0	0	0	0	0	0	0	0	0	0	0	0	0	0
02:00 - 02:59	0	0	0	0	0	0	0	0	0	0	0	0	0	0	0	0
03:00 - 03:59	0	0	0	0	0	0	0	0	0	0	0	0	0	0	0	0
04:00 - 04:59	0	0	0	0	0	0	0	0	0	0	0	0	0	0	0	0
05:00 - 05:59	0	0	0	0	0	0	0	0	0	0	0	0	0	0	0	0
06:00 - 06:59	1	0	0	0	0	0	0	0	0	0	0	0	0	0	0	1
07:00 - 07:59	0	1	0	1	0	0	0	0	0	0	0	0	0	0	0	2
08:00 - 08:59	0	0	0	0	0	0	0	0	0	0	0	0	0	0	0	0
09:00 - 09:59	0	1	0	1	0	0	0	0	0	0	0	0	0	0	0	2
10:00 - 10:59	1	0	1	2	0	0	0	0	0	0	0	0	0	0	0	4
11:00 - 11:59	0	2	3	0	0	0	0	0	0	0	0	0	0	0	0	5
Totals	6	18	18	16	1	0	0	0	0	0	0	0	0	0	0	59
Percent of Total	10.2	30.5	30.5	27.1	1.7	0.0	0.0	0.0	0.0	0.0	0.0	0.0	0.0	0.0	0.0	100
Percent of AM	14.3	28.6	28.6	28.6	0.0	0.0	0.0	0.0	0.0	0.0	0.0	0.0	0.0	0.0	0.0	100
Percent of PM	8.9	31.1	31.1	26.7	2.2	0.0	0.0	0.0	0.0	0.0	0.0	0.0	0.0	0.0	0.0	100

Standard Deviation:	5.7 MPH	Ten Mile Pace:	15 to 24 MPH	85th Percentile:	27.4 MPH
Mean Speed:	21.2 MPH	Percent in Ten Mile Pace:	61.0%	15th Percentile:	15.7 MPH
Median Speed:	21.4 MPH			90th Percentile:	28.3 MPH
Modal Speed:	17.5 MPH			95th Percentile:	29.2 MPH

Daily Northbound Speeds (MPH)

Study Date: Sunday, 08/02/2020 / Monday, 08/03/2020

Unit ID: ROSEVILLE 1, 9-28-16

Location: FH 1823 TATUM, 7-29-20 TO 8-3-20 12 PM

Posted Speed: 30

	5-14	15-19	20-24	25-29	30-34	35-39	40-44	45-49	50-54	55-59	60-64	65-69	70-74	75-79	80-99	Total
12:00 - 12:59	0	2	2	1	0	0	0	0	0	0	0	0	0	0	0	5
13:00 - 13:59	1	2	2	1	0	0	0	0	0	0	0	0	0	0	0	6
14:00 - 14:59	0	1	1	2	0	0	0	0	0	0	0	0	0	0	0	4
15:00 - 15:59	2	1	3	2	0	0	0	0	0	0	0	0	0	0	0	8
16:00 - 16:59	0	0	5	2	0	0	0	0	0	0	0	0	0	0	0	7
17:00 - 17:59	0	1	2	4	1	0	0	0	0	0	0	0	0	0	0	8
18:00 - 18:59	0	2	2	0	2	0	0	0	0	0	0	0	0	0	0	6
19:00 - 19:59	0	1	1	1	0	0	0	0	0	0	0	0	0	0	0	3
20:00 - 20:59	0	1	0	0	0	0	0	0	0	0	0	0	0	0	0	1
21:00 - 21:59	0	0	1	0	0	0	0	0	0	0	0	0	0	0	0	1
22:00 - 22:59	0	0	0	0	0	0	0	0	0	0	0	0	0	0	0	0
23:00 - 23:59	0	0	0	0	0	0	0	0	0	0	0	0	0	0	0	0
00:00 - 00:59	0	0	0	0	0	0	0	0	0	0	0	0	0	0	0	0
01:00 - 01:59	0	0	0	0	0	0	0	0	0	0	0	0	0	0	0	0
02:00 - 02:59	0	0	1	0	0	0	0	0	0	0	0	0	0	0	0	1
03:00 - 03:59	0	0	0	0	0	0	0	0	0	0	0	0	0	0	0	0
04:00 - 04:59	0	0	0	0	0	0	0	0	0	0	0	0	0	0	0	0
05:00 - 05:59	0	0	1	0	0	0	0	0	0	0	0	0	0	0	0	1
06:00 - 06:59	0	0	0	2	0	1	0	0	0	0	0	0	0	0	0	3
07:00 - 07:59	0	1	1	2	0	0	0	0	0	0	0	0	0	0	0	4
08:00 - 08:59	0	0	4	1	0	0	0	0	0	0	0	0	0	0	0	5
09:00 - 09:59	0	2	5	0	0	0	0	0	0	0	0	0	0	0	0	7
10:00 - 10:59	0	1	3	1	0	0	0	0	0	0	0	0	0	0	0	5
11:00 - 11:59	0	0	0	1	0	0	0	0	0	0	0	0	0	0	0	1
Totals	3	15	34	20	3	1	0	0	0	0	0	0	0	0	0	76
Percent of Total	3.9	19.7	44.7	26.3	3.9	1.3	0.0	0.0	0.0	0.0	0.0	0.0	0.0	0.0	0.0	100
Percent of AM	0.0	14.8	55.6	25.9	0.0	3.7	0.0	0.0	0.0	0.0	0.0	0.0	0.0	0.0	0.0	100
Percent of PM	6.1	22.4	38.8	26.5	6.1	0.0	0.0	0.0	0.0	0.0	0.0	0.0	0.0	0.0	0.0	100

Standard Deviation:	5.2 MPH	Ten Mile Pace:	20 to 29 MPH	85th Percentile:	28.0 MPH
Mean Speed:	22.9 MPH	Percent in Ten Mile Pace:	71.1%	15th Percentile:	17.6 MPH
Median Speed:	22.9 MPH			90th Percentile:	29.0 MPH
Modal Speed:	22.5 MPH			95th Percentile:	29.5 MPH

Daily Southbound Speeds (MPH)

Study Date: Wednesday, 07/29/2020 / Thursday, 07/30/2020

Unit ID: ROSEVILLE 1, 9-28-16

Location: FH 1823 TATUM, 7-29-20 TO 8-3-20 12 PM

Posted Speed: 30

	5-14	15-19	20-24	25-29	30-34	35-39	40-44	45-49	50-54	55-59	60-64	65-69	70-74	75-79	80-99	Total
12:00 - 12:59	1	1	5	2	0	0	0	0	0	0	0	0	0	0	0	9
13:00 - 13:59	0	0	4	1	5	0	0	0	0	0	0	0	0	0	0	10
14:00 - 14:59	0	0	5	2	2	0	0	0	0	0	0	0	0	0	0	9
15:00 - 15:59	0	1	1	4	0	0	0	0	0	0	0	0	0	0	0	6
16:00 - 16:59	1	0	5	5	0	0	0	0	0	0	0	0	0	0	0	11
17:00 - 17:59	0	1	0	1	4	1	0	0	0	0	0	0	0	0	0	7
18:00 - 18:59	0	1	1	3	1	0	1	0	0	0	0	0	0	0	0	7
19:00 - 19:59	0	1	2	0	1	1	0	0	0	0	0	0	0	0	0	5
20:00 - 20:59	1	0	1	1	1	0	0	0	0	0	0	0	0	0	0	4
21:00 - 21:59	0	1	3	2	0	0	0	0	0	0	0	0	0	0	0	6
22:00 - 22:59	0	0	1	0	1	0	0	0	0	0	0	0	0	0	0	2
23:00 - 23:59	0	0	1	0	0	0	0	0	0	0	0	0	0	0	0	1
00:00 - 00:59	0	0	0	0	0	0	0	0	0	0	0	0	0	0	0	0
01:00 - 01:59	0	0	0	0	0	0	0	0	0	0	0	0	0	0	0	0
02:00 - 02:59	0	0	0	0	0	0	0	0	0	0	0	0	0	0	0	0
03:00 - 03:59	0	0	0	0	0	0	0	0	0	0	0	0	0	0	0	0
04:00 - 04:59	0	0	0	0	0	0	0	0	0	0	0	0	0	0	0	0
05:00 - 05:59	1	0	1	0	1	0	0	0	0	0	0	0	0	0	0	3
06:00 - 06:59	0	0	0	0	1	0	1	0	0	0	0	0	0	0	0	2
07:00 - 07:59	1	1	0	1	1	0	0	0	0	0	0	0	0	0	0	4
08:00 - 08:59	0	0	0	3	0	0	1	0	0	0	0	0	0	0	0	4
09:00 - 09:59	0	2	0	1	1	0	0	0	0	0	0	0	0	0	0	4
10:00 - 10:59	1	0	2	0	0	0	0	0	0	0	0	0	0	0	0	3
11:00 - 11:59	1	0	0	1	4	1	0	0	0	0	0	0	0	0	0	7
Totals	7	9	32	27	23	3	3	0	0	0	0	0	0	0	0	104
Percent of Total	6.7	8.7	30.8	26.0	22.1	2.9	2.9	0.0	0.0	0.0	0.0	0.0	0.0	0.0	0.0	100
Percent of AM	14.8	11.1	11.1	22.2	29.6	3.7	7.4	0.0	0.0	0.0	0.0	0.0	0.0	0.0	0.0	100
Percent of PM	3.9	7.8	37.7	27.3	19.5	2.6	1.3	0.0	0.0	0.0	0.0	0.0	0.0	0.0	0.0	100

Standard Deviation:	7.2 MPH	Ten Mile Pace:	20 to 29 MPH	85th Percentile:	32.8 MPH
Mean Speed:	25.7 MPH	Percent in Ten Mile Pace:	56.7%	15th Percentile:	19.5 MPH
Median Speed:	25.6 MPH			90th Percentile:	33.9 MPH
Modal Speed:	22.5 MPH			95th Percentile:	35.5 MPH

Daily Southbound Speeds (MPH)

Study Date: Thursday, 07/30/2020 / Friday, 07/31/2020

Unit ID: ROSEVILLE 1, 9-28-16

Location: FH 1823 TATUM, 7-29-20 TO 8-3-20 12 PM

Posted Speed: 30

	5-14	15-19	20-24	25-29	30-34	35-39	40-44	45-49	50-54	55-59	60-64	65-69	70-74	75-79	80-99	Total
12:00 - 12:59	0	1	1	1	3	1	0	0	0	0	0	0	0	0	0	7
13:00 - 13:59	0	1	1	1	0	1	0	0	0	0	0	0	0	0	0	4
14:00 - 14:59	0	1	4	3	1	0	0	0	0	0	0	0	0	0	0	9
15:00 - 15:59	1	0	2	2	1	0	0	0	0	0	0	0	0	0	0	6
16:00 - 16:59	0	3	8	2	0	0	0	0	0	0	0	0	0	0	0	13
17:00 - 17:59	0	3	0	1	2	0	0	0	0	0	0	0	0	0	0	6
18:00 - 18:59	0	2	4	2	2	0	0	0	0	0	0	0	0	0	0	10
19:00 - 19:59	1	0	1	1	0	1	0	0	0	0	0	0	0	0	0	4
20:00 - 20:59	1	0	1	2	0	1	0	0	0	0	0	0	0	0	0	5
21:00 - 21:59	1	0	3	0	0	0	0	0	0	0	0	0	0	0	0	4
22:00 - 22:59	0	0	1	1	0	0	0	0	0	0	0	0	0	0	0	2
23:00 - 23:59	0	0	1	1	0	0	0	0	0	0	0	0	0	0	0	2
00:00 - 00:59	0	0	0	0	0	0	0	0	0	0	0	0	0	0	0	0
01:00 - 01:59	0	0	0	0	0	1	0	0	0	0	0	0	0	0	0	1
02:00 - 02:59	0	0	0	0	0	0	0	0	0	0	0	0	0	0	0	0
03:00 - 03:59	0	0	0	0	0	0	0	0	0	0	0	0	0	0	0	0
04:00 - 04:59	0	0	0	0	1	0	0	0	0	0	0	0	0	0	0	1
05:00 - 05:59	0	0	0	0	0	0	0	0	0	0	0	0	0	0	0	0
06:00 - 06:59	0	0	1	0	0	0	0	0	0	0	0	0	0	0	0	1
07:00 - 07:59	1	0	1	0	1	0	0	0	0	0	0	0	0	0	0	3
08:00 - 08:59	0	2	1	1	0	0	0	0	0	0	1	0	0	0	0	5
09:00 - 09:59	0	0	0	0	2	0	0	0	0	0	0	0	0	0	0	2
10:00 - 10:59	0	0	0	1	0	0	0	0	0	0	0	0	0	0	0	1
11:00 - 11:59	0	3	0	3	0	2	1	0	0	0	0	0	0	0	0	9
Totals	5	16	30	22	13	7	1	0	0	0	1	0	0	0	0	95
Percent of Total	5.3	16.8	31.6	23.2	13.7	7.4	1.1	0.0	0.0	0.0	1.1	0.0	0.0	0.0	0.0	100
Percent of AM	4.3	21.7	13.0	21.7	17.4	13.0	4.3	0.0	0.0	0.0	4.3	0.0	0.0	0.0	0.0	100
Percent of PM	5.6	15.3	37.5	23.6	12.5	5.6	0.0	0.0	0.0	0.0	0.0	0.0	0.0	0.0	0.0	100

Standard Deviation:	8.0 MPH	Ten Mile Pace:	20 to 29 MPH	85th Percentile:	32.8 MPH
Mean Speed:	25.2 MPH	Percent in Ten Mile Pace:	54.7%	15th Percentile:	17.7 MPH
Median Speed:	24.3 MPH			90th Percentile:	34.6 MPH
Modal Speed:	22.5 MPH			95th Percentile:	37.7 MPH

Daily Southbound Speeds (MPH)

Study Date: Friday, 07/31/2020 / Saturday, 08/01/2020

Unit ID: ROSEVILLE 1, 9-28-16

Location: FH 1823 TATUM, 7-29-20 TO 8-3-20 12 PM

Posted Speed: 30

	5-14	15-19	20-24	25-29	30-34	35-39	40-44	45-49	50-54	55-59	60-64	65-69	70-74	75-79	80-99	Total
12:00 - 12:59	0	1	0	2	3	0	0	0	0	0	0	0	0	0	0	6
13:00 - 13:59	0	0	2	1	0	0	0	0	0	0	0	0	0	0	0	3
14:00 - 14:59	1	1	5	2	1	0	0	0	0	0	0	0	0	0	0	10
15:00 - 15:59	0	1	1	1	1	0	0	0	0	0	0	0	0	0	0	4
16:00 - 16:59	1	1	2	2	0	1	0	0	0	0	0	0	0	0	0	7
17:00 - 17:59	0	1	2	5	1	0	0	0	0	0	0	0	0	0	0	9
18:00 - 18:59	1	0	2	1	1	0	0	0	0	0	0	0	0	0	0	5
19:00 - 19:59	0	0	3	0	0	0	0	0	0	0	0	0	0	0	0	3
20:00 - 20:59	0	3	3	4	0	0	0	0	0	0	0	0	0	0	0	10
21:00 - 21:59	0	1	1	0	0	0	0	0	0	0	0	0	0	0	0	2
22:00 - 22:59	0	0	3	4	1	2	0	0	0	0	0	0	0	0	0	10
23:00 - 23:59	0	0	1	1	1	0	0	0	0	0	0	0	0	0	0	3
00:00 - 00:59	0	0	0	0	0	0	0	0	0	0	0	0	0	0	0	0
01:00 - 01:59	0	0	0	0	0	1	0	0	0	0	0	0	0	0	0	1
02:00 - 02:59	0	0	0	0	0	0	0	0	0	0	0	0	0	0	0	0
03:00 - 03:59	0	0	0	0	0	0	0	0	0	0	0	0	0	0	0	0
04:00 - 04:59	0	0	0	0	0	0	0	0	0	0	0	0	0	0	0	0
05:00 - 05:59	0	0	1	0	1	0	0	0	0	0	0	0	0	0	0	2
06:00 - 06:59	0	0	0	0	0	0	0	0	0	0	0	0	0	0	0	0
07:00 - 07:59	0	0	1	0	0	0	0	0	0	0	0	0	0	0	0	1
08:00 - 08:59	0	0	1	0	0	0	0	0	0	0	0	0	0	0	0	1
09:00 - 09:59	0	3	2	1	0	0	0	0	0	0	0	0	0	0	0	6
10:00 - 10:59	2	3	4	1	1	0	0	0	0	0	0	0	0	0	0	11
11:00 - 11:59	0	0	2	0	3	0	0	0	0	0	0	0	0	0	0	5
Totals	5	15	36	25	14	4	0	0	0	0	0	0	0	0	0	99
Percent of Total	5.1	15.2	36.4	25.3	14.1	4.0	0.0	0.0	0.0	0.0	0.0	0.0	0.0	0.0	0.0	100
Percent of AM	7.4	22.2	40.7	7.4	18.5	3.7	0.0	0.0	0.0	0.0	0.0	0.0	0.0	0.0	0.0	100
Percent of PM	4.2	12.5	34.7	31.9	12.5	4.2	0.0	0.0	0.0	0.0	0.0	0.0	0.0	0.0	0.0	100

Standard Deviation:	6.3 MPH	Ten Mile Pace:	20 to 29 MPH	85th Percentile:	30.9 MPH
Mean Speed:	24.4 MPH	Percent in Ten Mile Pace:	61.6%	15th Percentile:	18.1 MPH
Median Speed:	24.0 MPH			90th Percentile:	32.7 MPH
Modal Speed:	22.5 MPH			95th Percentile:	34.5 MPH

Daily Southbound Speeds (MPH)

Study Date: Saturday, 08/01/2020 / Sunday, 08/02/2020

Unit ID: ROSEVILLE 1, 9-28-16

Location: FH 1823 TATUM, 7-29-20 TO 8-3-20 12 PM

Posted Speed: 30

	5-14	15-19	20-24	25-29	30-34	35-39	40-44	45-49	50-54	55-59	60-64	65-69	70-74	75-79	80-99	Total
12:00 - 12:59	0	0	3	1	2	0	0	0	0	0	0	0	0	0	0	6
13:00 - 13:59	1	2	3	0	4	0	0	0	0	0	0	0	0	0	0	10
14:00 - 14:59	1	0	5	2	0	0	0	0	0	0	0	0	0	0	0	8
15:00 - 15:59	0	0	2	0	2	1	0	0	0	0	0	0	0	0	0	5
16:00 - 16:59	1	0	3	1	2	0	0	0	0	0	0	0	0	0	0	7
17:00 - 17:59	0	1	1	0	0	0	0	0	0	0	0	0	0	0	0	2
18:00 - 18:59	0	0	2	4	1	1	0	0	0	0	0	0	0	0	0	8
19:00 - 19:59	0	4	2	0	0	0	0	0	0	0	0	0	0	0	0	6
20:00 - 20:59	3	4	1	0	0	0	0	0	0	0	0	0	0	0	0	8
21:00 - 21:59	0	0	0	1	1	0	0	0	0	0	0	0	0	0	0	2
22:00 - 22:59	0	0	0	1	0	0	0	0	0	0	0	0	0	0	0	1
23:00 - 23:59	0	0	0	0	0	0	0	0	0	0	0	0	0	0	0	0
00:00 - 00:59	0	0	0	0	0	0	0	0	0	0	0	0	0	0	0	0
01:00 - 01:59	0	0	0	0	0	0	0	0	0	0	0	0	0	0	0	0
02:00 - 02:59	0	0	0	0	0	0	0	0	0	0	0	0	0	0	0	0
03:00 - 03:59	0	0	0	1	0	0	0	0	0	0	0	0	0	0	0	1
04:00 - 04:59	0	0	0	0	0	0	0	0	0	0	0	0	0	0	0	0
05:00 - 05:59	0	0	1	0	0	0	0	0	0	0	0	0	0	0	0	1
06:00 - 06:59	0	0	0	0	0	0	0	0	0	0	0	0	0	0	0	0
07:00 - 07:59	0	0	0	0	0	0	0	0	0	0	0	0	0	0	0	0
08:00 - 08:59	0	1	0	0	0	0	0	0	0	0	0	0	0	0	0	1
09:00 - 09:59	0	1	0	0	0	0	0	0	0	0	0	0	0	0	0	1
10:00 - 10:59	0	0	0	0	0	0	0	0	0	0	0	0	0	0	0	0
11:00 - 11:59	0	1	4	1	0	0	0	0	0	0	0	0	0	0	0	6
Totals	6	14	27	12	12	2	0	0	0	0	0	0	0	0	0	73
Percent of Total	8.2	19.2	37.0	16.4	16.4	2.7	0.0	0.0	0.0	0.0	0.0	0.0	0.0	0.0	0.0	100
Percent of AM	0.0	30.0	50.0	20.0	0.0	0.0	0.0	0.0	0.0	0.0	0.0	0.0	0.0	0.0	0.0	100
Percent of PM	9.5	17.5	34.9	15.9	19.0	3.2	0.0	0.0	0.0	0.0	0.0	0.0	0.0	0.0	0.0	100

Standard Deviation:	6.8 MPH	Ten Mile Pace:	15 to 24 MPH	85th Percentile:	31.1 MPH
Mean Speed:	23.4 MPH	Percent in Ten Mile Pace:	56.2%	15th Percentile:	16.6 MPH
Median Speed:	23.0 MPH			90th Percentile:	32.6 MPH
Modal Speed:	22.5 MPH			95th Percentile:	34.1 MPH

Daily Southbound Speeds (MPH)

Study Date: Sunday, 08/02/2020 / Monday, 08/03/2020

Unit ID: ROSEVILLE 1, 9-28-16

Location: FH 1823 TATUM, 7-29-20 TO 8-3-20 12 PM

Posted Speed: 30

	5-14	15-19	20-24	25-29	30-34	35-39	40-44	45-49	50-54	55-59	60-64	65-69	70-74	75-79	80-99	Total
12:00 - 12:59	1	0	4	0	1	0	0	0	0	0	0	0	0	0	0	6
13:00 - 13:59	2	0	0	2	0	0	0	0	0	0	0	0	0	0	0	4
14:00 - 14:59	1	1	2	0	1	0	0	0	0	0	0	0	0	0	0	5
15:00 - 15:59	3	1	0	1	0	0	0	0	0	0	0	0	0	0	0	5
16:00 - 16:59	0	0	0	2	0	1	0	0	0	0	0	0	0	0	0	3
17:00 - 17:59	0	3	1	3	0	0	0	0	0	0	0	0	0	0	0	7
18:00 - 18:59	0	1	2	3	0	0	0	0	0	0	0	0	0	0	0	6
19:00 - 19:59	0	0	2	2	1	0	0	0	0	0	0	0	0	0	0	5
20:00 - 20:59	0	1	1	0	0	0	0	0	0	0	0	0	0	0	0	2
21:00 - 21:59	0	0	0	1	0	0	0	0	0	0	0	0	0	0	0	1
22:00 - 22:59	0	0	0	0	0	0	0	0	0	0	0	0	0	0	0	0
23:00 - 23:59	0	0	0	0	0	0	0	0	0	0	0	0	0	0	0	0
00:00 - 00:59	0	0	0	0	0	0	0	0	0	0	0	0	0	0	0	0
01:00 - 01:59	0	0	0	0	0	0	0	0	0	0	0	0	0	0	0	0
02:00 - 02:59	0	0	0	0	1	0	0	0	0	0	0	0	0	0	0	1
03:00 - 03:59	0	0	0	0	1	0	0	0	0	0	0	0	0	0	0	1
04:00 - 04:59	0	0	0	0	0	0	0	0	0	0	0	0	0	0	0	0
05:00 - 05:59	0	0	0	0	0	0	0	0	0	0	0	0	0	0	0	0
06:00 - 06:59	0	0	0	0	1	1	0	0	0	0	0	0	0	0	0	2
07:00 - 07:59	0	1	0	1	1	0	0	0	0	0	0	0	0	0	0	3
08:00 - 08:59	2	0	1	2	2	0	0	0	0	0	0	0	0	0	0	7
09:00 - 09:59	0	2	2	3	0	0	0	0	0	0	0	0	0	0	0	7
10:00 - 10:59	0	1	3	2	1	0	0	0	0	0	0	0	0	0	0	7
11:00 - 11:59	1	0	0	2	1	0	0	0	0	0	0	0	0	0	0	4
Totals	10	11	18	24	11	2	0	0	0	0	0	0	0	0	0	76
Percent of Total	13.2	14.5	23.7	31.6	14.5	2.6	0.0	0.0	0.0	0.0	0.0	0.0	0.0	0.0	0.0	100
Percent of AM	9.4	12.5	18.8	31.3	25.0	3.1	0.0	0.0	0.0	0.0	0.0	0.0	0.0	0.0	0.0	100
Percent of PM	15.9	15.9	27.3	31.8	6.8	2.3	0.0	0.0	0.0	0.0	0.0	0.0	0.0	0.0	0.0	100

Standard Deviation:	7.4 MPH	Ten Mile Pace:	20 to 29 MPH	85th Percentile:	30.5 MPH
Mean Speed:	23.5 MPH	Percent in Ten Mile Pace:	55.3%	15th Percentile:	15.4 MPH
Median Speed:	24.6 MPH			90th Percentile:	32.2 MPH
Modal Speed:	27.5 MPH			95th Percentile:	34.0 MPH

Daily Total Speeds (MPH)

Study Date: Wednesday, 07/29/2020 / Thursday, 07/30/2020

Unit ID: ROSEVILLE 1, 9-28-16

Location: FH 1823 TATUM, 7-29-20 TO 8-3-20 12 PM

Posted Speed: 30

	5-14	15-19	20-24	25-29	30-34	35-39	40-44	45-49	50-54	55-59	60-64	65-69	70-74	75-79	80-99	Total
12:00 - 12:59	1	2	10	3	0	0	0	0	0	0	0	0	0	0	0	16
13:00 - 13:59	1	1	10	4	5	0	0	0	0	0	0	0	0	0	0	21
14:00 - 14:59	0	2	9	4	2	0	0	0	0	0	0	0	0	0	0	17
15:00 - 15:59	0	2	5	7	0	0	0	0	0	0	0	0	0	0	0	14
16:00 - 16:59	2	2	7	6	0	0	0	0	0	0	0	0	0	0	0	17
17:00 - 17:59	0	1	2	3	4	1	0	0	0	0	0	0	0	0	0	11
18:00 - 18:59	1	1	3	7	1	0	1	0	0	0	0	0	0	0	0	14
19:00 - 19:59	0	2	4	2	1	1	0	0	0	0	0	0	0	0	0	10
20:00 - 20:59	1	2	1	2	1	0	0	0	0	0	0	0	0	0	0	7
21:00 - 21:59	0	1	5	4	0	0	0	0	0	0	0	0	0	0	0	10
22:00 - 22:59	0	0	3	0	1	0	0	0	0	0	0	0	0	0	0	4
23:00 - 23:59	0	0	1	0	0	0	0	0	0	0	0	0	0	0	0	1
00:00 - 00:59	0	0	0	0	0	0	0	0	0	0	0	0	0	0	0	0
01:00 - 01:59	0	0	0	0	0	0	0	0	0	0	0	0	0	0	0	0
02:00 - 02:59	0	0	0	0	0	0	0	0	0	0	0	0	0	0	0	0
03:00 - 03:59	0	0	0	0	0	0	0	0	0	0	0	0	0	0	0	0
04:00 - 04:59	0	0	0	0	0	0	0	0	0	0	0	0	0	0	0	0
05:00 - 05:59	2	0	1	0	1	0	0	0	0	0	0	0	0	0	0	4
06:00 - 06:59	0	0	0	2	1	0	1	0	0	0	0	0	0	0	0	4
07:00 - 07:59	1	1	2	1	2	0	0	0	0	0	0	0	0	0	0	7
08:00 - 08:59	1	0	1	5	0	0	1	0	0	0	0	0	0	0	0	8
09:00 - 09:59	0	2	1	1	3	0	0	0	0	0	0	0	0	0	0	7
10:00 - 10:59	1	2	3	1	0	0	0	0	0	0	0	0	0	0	0	7
11:00 - 11:59	1	0	2	3	4	1	0	0	0	0	0	0	0	0	0	11
Totals	12	21	70	55	26	3	3	0	0	0	0	0	0	0	0	190
Percent of Total	6.3	11.1	36.8	28.9	13.7	1.6	1.6	0.0	0.0	0.0	0.0	0.0	0.0	0.0	0.0	100
Percent of AM	12.5	10.4	20.8	27.1	22.9	2.1	4.2	0.0	0.0	0.0	0.0	0.0	0.0	0.0	0.0	100
Percent of PM	4.2	11.3	42.3	29.6	10.6	1.4	0.7	0.0	0.0	0.0	0.0	0.0	0.0	0.0	0.0	100

Standard Deviation:	6.5 MPH	Ten Mile Pace:	20 to 29 MPH	85th Percentile:	30.6 MPH
Mean Speed:	24.5 MPH	Percent in Ten Mile Pace:	65.8%	15th Percentile:	18.8 MPH
Median Speed:	24.4 MPH			90th Percentile:	32.4 MPH
Modal Speed:	22.5 MPH			95th Percentile:	34.2 MPH

Daily Total Speeds (MPH)

Study Date: Thursday, 07/30/2020 / Friday, 07/31/2020

Unit ID: ROSEVILLE 1, 9-28-16

Location: FH 1823 TATUM, 7-29-20 TO 8-3-20 12 PM

Posted Speed: 30

	5-14	15-19	20-24	25-29	30-34	35-39	40-44	45-49	50-54	55-59	60-64	65-69	70-74	75-79	80-99	Total
12:00 - 12:59	0	2	1	1	3	1	0	0	0	0	0	0	0	0	0	8
13:00 - 13:59	1	1	7	2	0	1	0	0	0	0	0	0	0	0	0	12
14:00 - 14:59	1	1	6	5	3	0	0	0	0	0	0	0	0	0	0	16
15:00 - 15:59	1	4	5	6	1	0	0	0	0	0	0	0	0	0	0	17
16:00 - 16:59	1	6	19	3	0	0	0	0	0	0	0	0	0	0	0	29
17:00 - 17:59	0	4	4	4	2	0	0	0	0	0	0	0	0	0	0	14
18:00 - 18:59	1	3	8	5	2	0	0	0	0	0	0	0	0	0	0	19
19:00 - 19:59	1	0	4	1	0	1	0	0	0	0	0	0	0	0	0	7
20:00 - 20:59	1	3	4	4	0	1	0	0	0	0	0	0	0	0	0	13
21:00 - 21:59	3	0	4	0	0	0	0	0	0	0	0	0	0	0	0	7
22:00 - 22:59	0	0	2	3	0	0	0	0	0	0	0	0	0	0	0	5
23:00 - 23:59	0	0	1	1	0	0	0	0	0	0	0	0	0	0	0	2
00:00 - 00:59	0	0	0	0	0	0	0	0	0	0	0	0	0	0	0	0
01:00 - 01:59	0	0	0	0	0	1	0	0	0	0	0	0	0	0	0	1
02:00 - 02:59	0	0	0	0	0	0	0	0	0	0	0	0	0	0	0	0
03:00 - 03:59	0	0	0	0	0	0	0	0	0	0	0	0	0	0	0	0
04:00 - 04:59	0	0	0	0	1	0	0	0	0	0	0	0	0	0	0	1
05:00 - 05:59	0	0	0	0	0	0	0	0	0	0	0	0	0	0	0	0
06:00 - 06:59	0	0	1	0	0	0	0	0	0	0	0	0	0	0	0	1
07:00 - 07:59	1	0	5	1	2	0	0	0	0	0	0	0	0	0	0	9
08:00 - 08:59	3	3	5	2	0	0	0	0	0	0	1	0	0	0	0	14
09:00 - 09:59	2	2	3	1	3	0	0	0	0	0	0	0	0	0	0	11
10:00 - 10:59	1	0	4	1	0	0	0	0	0	0	0	0	0	0	0	6
11:00 - 11:59	1	4	6	4	0	2	1	0	0	0	0	0	0	0	0	18
Totals	18	33	89	44	17	7	1	0	0	0	1	0	0	0	0	210
Percent of Total	8.6	15.7	42.4	21.0	8.1	3.3	0.5	0.0	0.0	0.0	0.5	0.0	0.0	0.0	0.0	100
Percent of AM	13.1	14.8	39.3	14.8	9.8	4.9	1.6	0.0	0.0	0.0	1.6	0.0	0.0	0.0	0.0	100
Percent of PM	6.7	16.1	43.6	23.5	7.4	2.7	0.0	0.0	0.0	0.0	0.0	0.0	0.0	0.0	0.0	100

Standard Deviation:	7.0 MPH	Ten Mile Pace:	20 to 29 MPH	85th Percentile:	29.3 MPH
Mean Speed:	23.3 MPH	Percent in Ten Mile Pace:	63.3%	15th Percentile:	17.0 MPH
Median Speed:	23.0 MPH			90th Percentile:	31.3 MPH
Modal Speed:	22.5 MPH			95th Percentile:	34.4 MPH

Daily Total Speeds (MPH)

Study Date: Friday, 07/31/2020 / Saturday, 08/01/2020

Unit ID: ROSEVILLE 1, 9-28-16

Location: FH 1823 TATUM, 7-29-20 TO 8-3-20 12 PM

Posted Speed: 30

	5-14	15-19	20-24	25-29	30-34	35-39	40-44	45-49	50-54	55-59	60-64	65-69	70-74	75-79	80-99	Total
12:00 - 12:59	0	2	3	4	3	0	0	0	0	0	0	0	0	0	0	12
13:00 - 13:59	0	3	5	3	0	0	0	0	0	0	0	0	0	0	0	11
14:00 - 14:59	1	2	8	4	1	0	0	0	0	0	0	0	0	0	0	16
15:00 - 15:59	1	2	5	5	1	0	0	0	0	0	0	0	0	0	0	14
16:00 - 16:59	1	2	5	4	0	1	0	0	0	0	0	0	0	0	0	13
17:00 - 17:59	1	5	5	6	3	0	0	0	0	0	0	0	0	0	0	20
18:00 - 18:59	2	0	3	1	2	0	0	0	0	0	0	0	0	0	0	8
19:00 - 19:59	0	2	5	4	0	1	0	0	0	0	0	0	0	0	0	12
20:00 - 20:59	0	3	8	4	0	0	0	0	0	0	0	0	0	0	0	15
21:00 - 21:59	0	2	1	0	1	0	0	0	0	0	0	0	0	0	0	4
22:00 - 22:59	0	2	3	5	1	2	0	0	0	0	0	0	0	0	0	13
23:00 - 23:59	0	2	2	1	1	0	0	0	0	0	0	0	0	0	0	6
00:00 - 00:59	0	0	0	0	0	0	0	0	0	0	0	0	0	0	0	0
01:00 - 01:59	0	0	0	0	0	1	0	0	0	0	0	0	0	0	0	1
02:00 - 02:59	0	0	0	0	0	0	0	0	0	0	0	0	0	0	0	0
03:00 - 03:59	0	0	0	0	0	0	0	0	0	0	0	0	0	0	0	0
04:00 - 04:59	0	0	0	0	0	0	0	0	0	0	0	0	0	0	0	0
05:00 - 05:59	0	0	2	0	1	0	0	0	0	0	0	0	0	0	0	3
06:00 - 06:59	0	0	0	1	0	0	0	0	0	0	0	0	0	0	0	1
07:00 - 07:59	0	1	1	0	0	0	0	0	0	0	0	0	0	0	0	2
08:00 - 08:59	0	0	3	0	0	0	0	0	0	0	0	0	0	0	0	3
09:00 - 09:59	1	5	4	5	0	0	0	0	0	0	0	0	0	0	0	15
10:00 - 10:59	4	4	10	5	1	0	0	0	0	0	0	0	0	0	0	24
11:00 - 11:59	0	3	5	3	3	0	0	0	0	0	0	0	0	0	0	14
Totals	11	40	78	55	18	5	0	0	0	0	0	0	0	0	0	207
Percent of Total	5.3	19.3	37.7	26.6	8.7	2.4	0.0	0.0	0.0	0.0	0.0	0.0	0.0	0.0	0.0	100
Percent of AM	7.9	20.6	39.7	22.2	7.9	1.6	0.0	0.0	0.0	0.0	0.0	0.0	0.0	0.0	0.0	100
Percent of PM	4.2	18.8	36.8	28.5	9.0	2.8	0.0	0.0	0.0	0.0	0.0	0.0	0.0	0.0	0.0	100

Standard Deviation:	6.0 MPH	Ten Mile Pace:	20 to 29 MPH	85th Percentile:	29.2 MPH
Mean Speed:	23.4 MPH	Percent in Ten Mile Pace:	64.3%	15th Percentile:	17.4 MPH
Median Speed:	23.3 MPH			90th Percentile:	30.5 MPH
Modal Speed:	22.5 MPH			95th Percentile:	33.4 MPH

Daily Total Speeds (MPH)

Study Date: Saturday, 08/01/2020 / Sunday, 08/02/2020

Unit ID: ROSEVILLE 1, 9-28-16

Location: FH 1823 TATUM, 7-29-20 TO 8-3-20 12 PM

Posted Speed: 30

	5-14	15-19	20-24	25-29	30-34	35-39	40-44	45-49	50-54	55-59	60-64	65-69	70-74	75-79	80-99	Total
12:00 - 12:59	0	3	5	2	2	0	0	0	0	0	0	0	0	0	0	12
13:00 - 13:59	1	4	4	3	4	0	0	0	0	0	0	0	0	0	0	16
14:00 - 14:59	2	0	10	3	0	0	0	0	0	0	0	0	0	0	0	15
15:00 - 15:59	0	0	4	3	3	1	0	0	0	0	0	0	0	0	0	11
16:00 - 16:59	2	3	3	4	2	0	0	0	0	0	0	0	0	0	0	14
17:00 - 17:59	0	1	3	0	0	0	0	0	0	0	0	0	0	0	0	4
18:00 - 18:59	0	0	3	5	1	1	0	0	0	0	0	0	0	0	0	10
19:00 - 19:59	0	6	2	0	0	0	0	0	0	0	0	0	0	0	0	8
20:00 - 20:59	3	5	2	0	0	0	0	0	0	0	0	0	0	0	0	10
21:00 - 21:59	1	0	0	1	1	0	0	0	0	0	0	0	0	0	0	3
22:00 - 22:59	0	2	0	1	0	0	0	0	0	0	0	0	0	0	0	3
23:00 - 23:59	1	1	0	0	0	0	0	0	0	0	0	0	0	0	0	2
00:00 - 00:59	0	0	0	0	0	0	0	0	0	0	0	0	0	0	0	0
01:00 - 01:59	0	0	0	0	0	0	0	0	0	0	0	0	0	0	0	0
02:00 - 02:59	0	0	0	0	0	0	0	0	0	0	0	0	0	0	0	0
03:00 - 03:59	0	0	0	1	0	0	0	0	0	0	0	0	0	0	0	1
04:00 - 04:59	0	0	0	0	0	0	0	0	0	0	0	0	0	0	0	0
05:00 - 05:59	0	0	1	0	0	0	0	0	0	0	0	0	0	0	0	1
06:00 - 06:59	1	0	0	0	0	0	0	0	0	0	0	0	0	0	0	1
07:00 - 07:59	0	1	0	1	0	0	0	0	0	0	0	0	0	0	0	2
08:00 - 08:59	0	1	0	0	0	0	0	0	0	0	0	0	0	0	0	1
09:00 - 09:59	0	2	0	1	0	0	0	0	0	0	0	0	0	0	0	3
10:00 - 10:59	1	0	1	2	0	0	0	0	0	0	0	0	0	0	0	4
11:00 - 11:59	0	3	7	1	0	0	0	0	0	0	0	0	0	0	0	11
Totals	12	32	45	28	13	2	0	0	0	0	0	0	0	0	0	132
Percent of Total	9.1	24.2	34.1	21.2	9.8	1.5	0.0	0.0	0.0	0.0	0.0	0.0	0.0	0.0	0.0	100
Percent of AM	8.3	29.2	37.5	25.0	0.0	0.0	0.0	0.0	0.0	0.0	0.0	0.0	0.0	0.0	0.0	100
Percent of PM	9.3	23.1	33.3	20.4	12.0	1.9	0.0	0.0	0.0	0.0	0.0	0.0	0.0	0.0	0.0	100

Standard Deviation:	6.4 MPH	Ten Mile Pace:	15 to 24 MPH	85th Percentile:	29.1 MPH
Mean Speed:	22.4 MPH	Percent in Ten Mile Pace:	58.3%	15th Percentile:	16.1 MPH
Median Speed:	22.4 MPH			90th Percentile:	30.5 MPH
Modal Speed:	22.5 MPH			95th Percentile:	33.0 MPH

Daily Total Speeds (MPH)

Study Date: Sunday, 08/02/2020 / Monday, 08/03/2020

Unit ID: ROSEVILLE 1, 9-28-16

Location: FH 1823 TATUM, 7-29-20 TO 8-3-20 12 PM

Posted Speed: 30

	5-14	15-19	20-24	25-29	30-34	35-39	40-44	45-49	50-54	55-59	60-64	65-69	70-74	75-79	80-99	Total
12:00 - 12:59	1	2	6	1	1	0	0	0	0	0	0	0	0	0	0	11
13:00 - 13:59	3	2	2	3	0	0	0	0	0	0	0	0	0	0	0	10
14:00 - 14:59	1	2	3	2	1	0	0	0	0	0	0	0	0	0	0	9
15:00 - 15:59	5	2	3	3	0	0	0	0	0	0	0	0	0	0	0	13
16:00 - 16:59	0	0	5	4	0	1	0	0	0	0	0	0	0	0	0	10
17:00 - 17:59	0	4	3	7	1	0	0	0	0	0	0	0	0	0	0	15
18:00 - 18:59	0	3	4	3	2	0	0	0	0	0	0	0	0	0	0	12
19:00 - 19:59	0	1	3	3	1	0	0	0	0	0	0	0	0	0	0	8
20:00 - 20:59	0	2	1	0	0	0	0	0	0	0	0	0	0	0	0	3
21:00 - 21:59	0	0	1	1	0	0	0	0	0	0	0	0	0	0	0	2
22:00 - 22:59	0	0	0	0	0	0	0	0	0	0	0	0	0	0	0	0
23:00 - 23:59	0	0	0	0	0	0	0	0	0	0	0	0	0	0	0	0
00:00 - 00:59	0	0	0	0	0	0	0	0	0	0	0	0	0	0	0	0
01:00 - 01:59	0	0	0	0	0	0	0	0	0	0	0	0	0	0	0	0
02:00 - 02:59	0	0	1	0	1	0	0	0	0	0	0	0	0	0	0	2
03:00 - 03:59	0	0	0	0	1	0	0	0	0	0	0	0	0	0	0	1
04:00 - 04:59	0	0	0	0	0	0	0	0	0	0	0	0	0	0	0	0
05:00 - 05:59	0	0	1	0	0	0	0	0	0	0	0	0	0	0	0	1
06:00 - 06:59	0	0	0	2	1	2	0	0	0	0	0	0	0	0	0	5
07:00 - 07:59	0	2	1	3	1	0	0	0	0	0	0	0	0	0	0	7
08:00 - 08:59	2	0	5	3	2	0	0	0	0	0	0	0	0	0	0	12
09:00 - 09:59	0	4	7	3	0	0	0	0	0	0	0	0	0	0	0	14
10:00 - 10:59	0	2	6	3	1	0	0	0	0	0	0	0	0	0	0	12
11:00 - 11:59	1	0	0	3	1	0	0	0	0	0	0	0	0	0	0	5
Totals	13	26	52	44	14	3	0	0	0	0	0	0	0	0	0	152
Percent of Total	8.6	17.1	34.2	28.9	9.2	2.0	0.0	0.0	0.0	0.0	0.0	0.0	0.0	0.0	0.0	100
Percent of AM	5.1	13.6	35.6	28.8	13.6	3.4	0.0	0.0	0.0	0.0	0.0	0.0	0.0	0.0	0.0	100
Percent of PM	10.8	19.4	33.3	29.0	6.5	1.1	0.0	0.0	0.0	0.0	0.0	0.0	0.0	0.0	0.0	100

Standard Deviation:	6.4 MPH	Ten Mile Pace:	20 to 29 MPH	85th Percentile:	29.3 MPH
Mean Speed:	23.2 MPH	Percent in Ten Mile Pace:	63.2%	15th Percentile:	16.8 MPH
Median Speed:	23.5 MPH			90th Percentile:	30.5 MPH
Modal Speed:	22.5 MPH			95th Percentile:	33.2 MPH

Lindig Storm Sewer Option

BLANK PAGE



Lindig Street - Drainage Improvement Drainage Area ~ 5.2 acres
Drainage Area

Prepared by:
 Engineering Department
 August 28, 2020

Data Sources and Contacts:
 * Ramsey County GIS Base Map (11/2/15)
 * City of Roseville Engineering Department
 For further information regarding the contents of this map contact
 City of Roseville, Engineering Department,
 2660 Civic Center Drive, Roseville MN

DISCLAIMER:
 This map is neither a legally recorded map nor a survey and is not intended to be used as one. This map is a compilation of records, information and data located in various city, county, state and federal offices and other sources regarding the area shown, and is to be used for reference purposes only. The City does not warrant that the Geographic Information System (GIS) Data used to prepare this map are error free, and the City does not represent that the GIS Data can be used for navigational, tracking or any other purpose requiring exacting measurement of distance or direction or precision in the depiction of geographic features. If errors or discrepancies are found, please contact 651-792-7075. The preceding disclaimer is provided pursuant to Minnesota Statutes § 466.03, Subd. 21 (2000), and the user of this map acknowledges that the City shall not be liable for any damages, and expressly waives all claims, and agrees to defend, indemnify, and hold harmless the City from any and all claims brought by User, its employees or agents, or third parties which arise out of the user's access or use of data, provided.



mapdoc: Lindig St Drainage.mxd
 map: Lindig St Drainage.pdf



BLANK PAGE

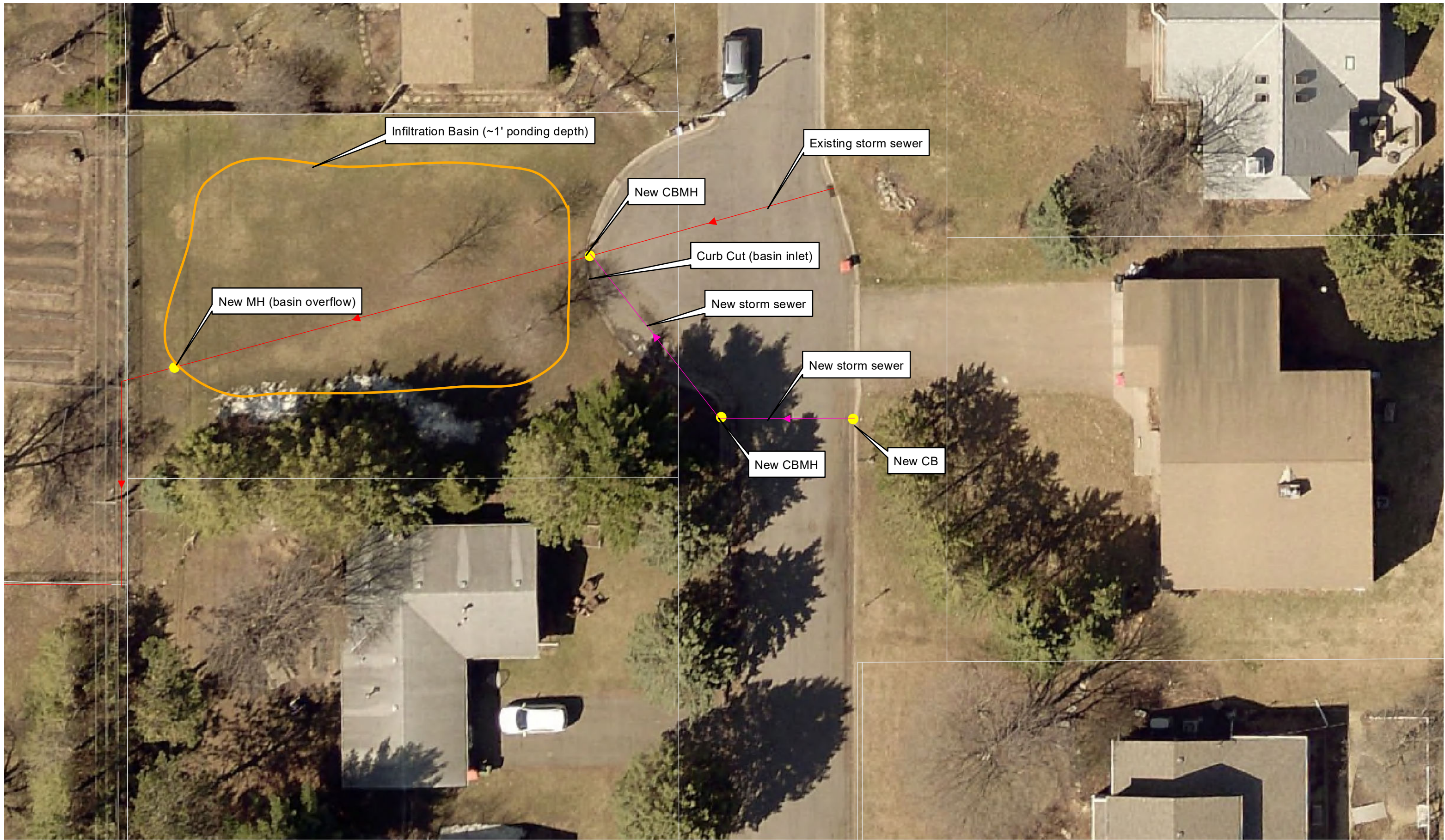

BLANK PAGE



2021 Pavement Management Project

FALCON HEIGHTS – OCTOBER 28, 2020

PRELIMINARY ASSESSMENT HEARING

Pavement Management Project Overview

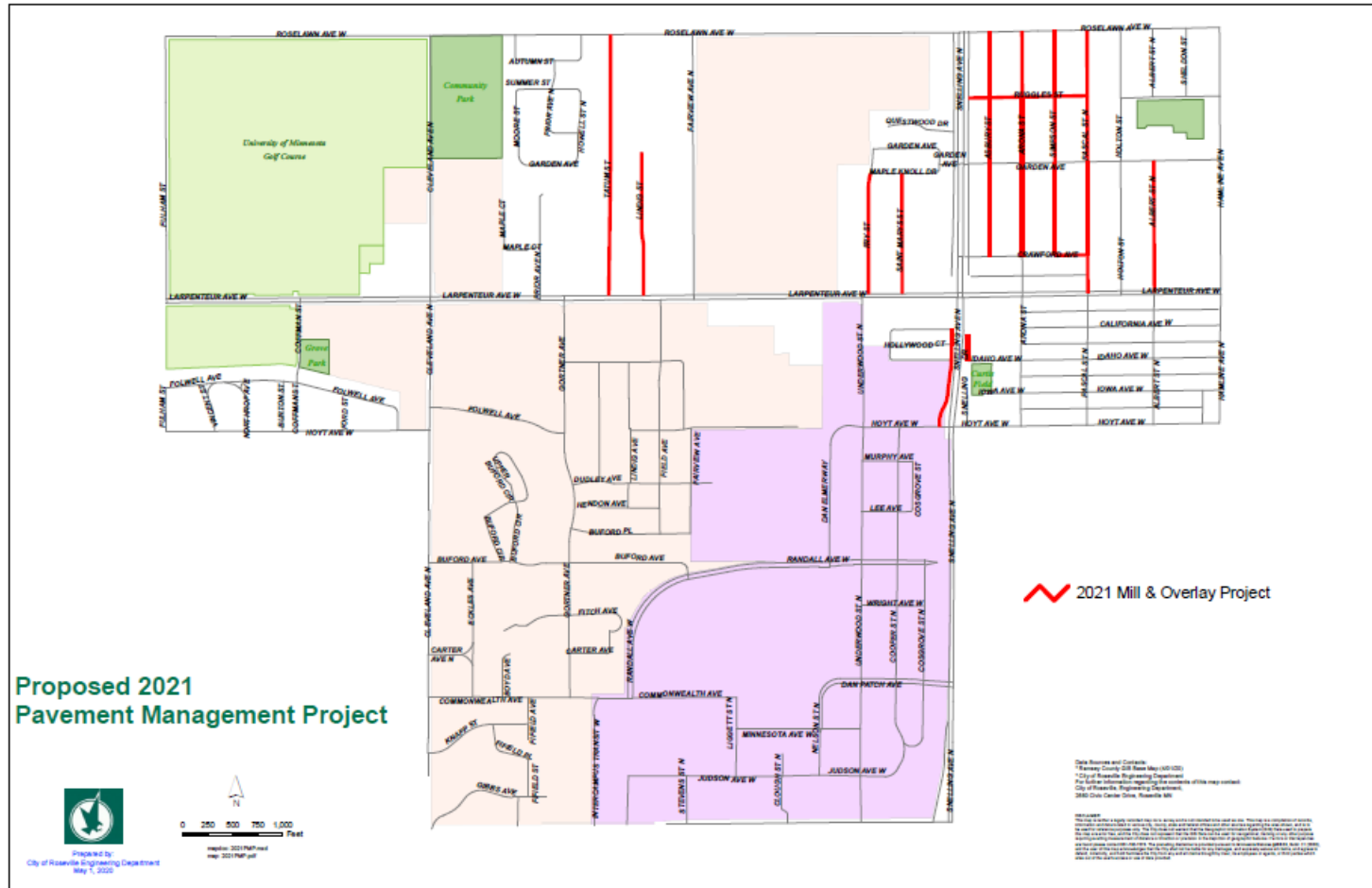

2021 PMP Improvements

Street Improvements – 3.86 miles

- Mill bituminous pavement
- Repave bituminous pavement
- Replace damaged/deteriorated curb and gutter
- Update curb ramps to meet ADA compliance and fix broken sidewalk
- Estimate cost of \$1,165,700

2021 PMP Improvements

Need for the project

- Pavement Condition (0-100)
 - Average Rating – 57.20 (2019 data)
 - Average Age of Pavement - 28 Years
 - Preserve pavement quality

2021 PMP Pavement Conditions

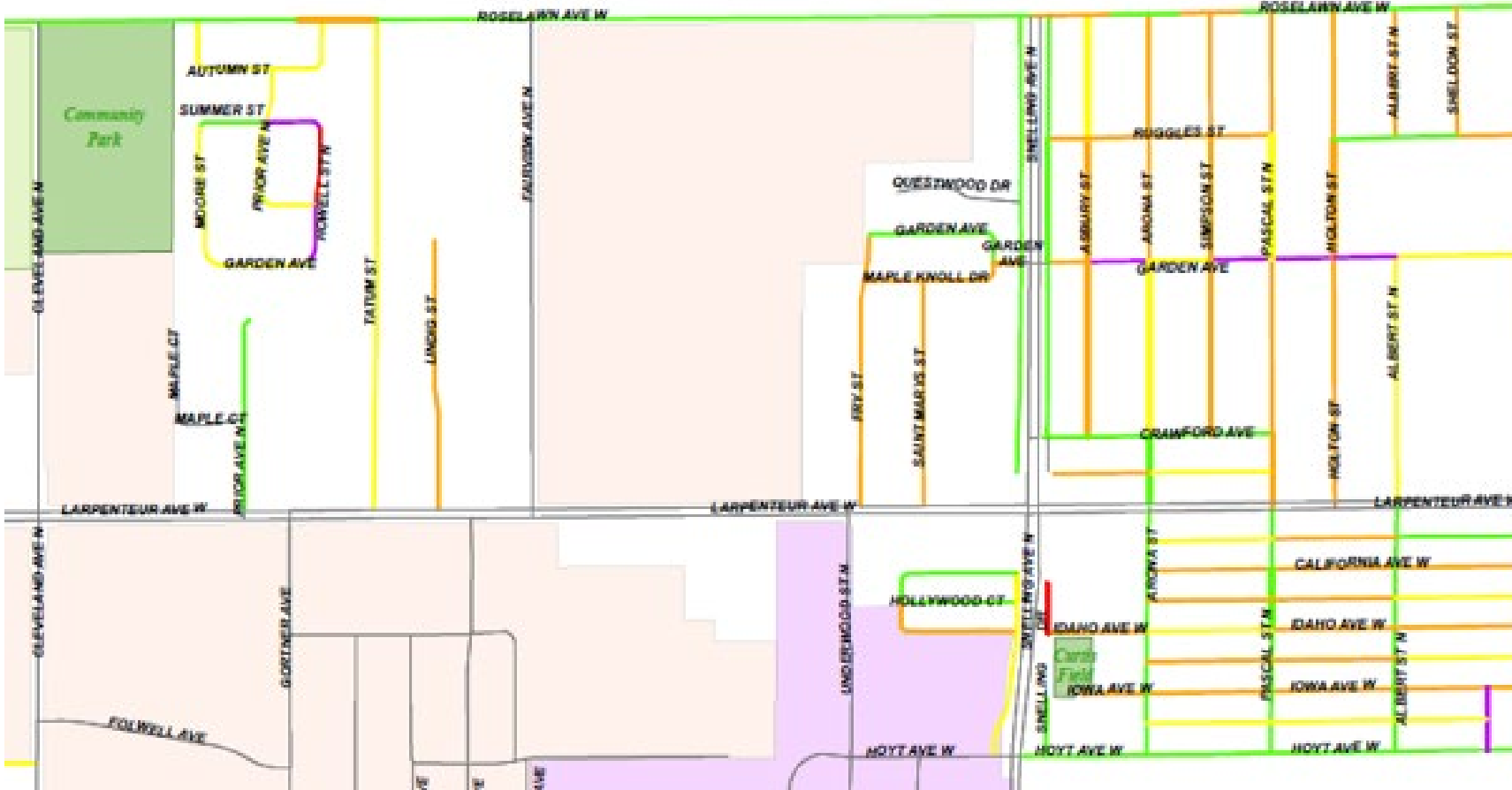

Projected Roadway Condition

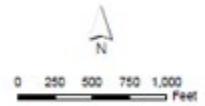

Prepared by:
City of Roseville Engineering Department
August 21, 2019

LEGEND:

- Not Rated Roadway
- 0-20
- 21-40
- 41-60
- 61-80
- 81-100

Pavement Management Project – Existing Conditions



2021 PMP Improvements

Drainage Improvements

- Adjust existing catch basins
- Replace deteriorated catch basin structures
- Cost not assessed; funded by storm sewer fund
 - Estimated cost = \$53,000
- **Optional Lindig Storm Water Improvements**
 - Estimated cost = \$90,000

Utility Improvements

- Water main
 - Owed and operated by Saint Paul Regional Water Services
 - Currently reviewing water system. To date no watermain work is proposed.
- Sanitary
 - Sanitary sewer mains have already been lined
 - Replace manhole castings and rings
 - Reduces Inflow and Infiltration

Lindig Storm Options

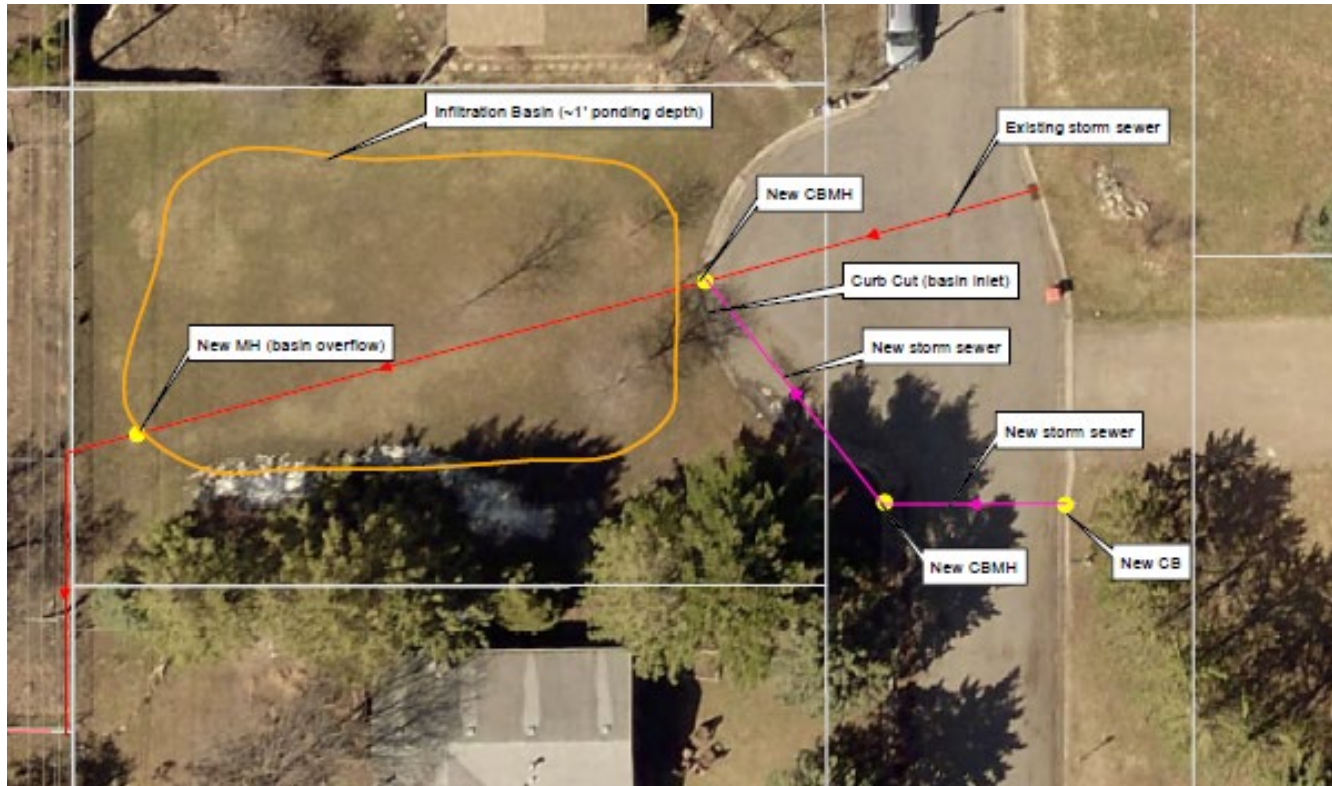

Two Options

- #1 - Add Two Inlets
 - Increases inlet capacity
 - Cost - \$20,000
- #2 – Add infiltration basin
 - Increases storage capacity and decreases downstream flow
 - \$70,000
 - Would remove three trees and existing raingarden.

Recommend Option 1

Private Utilities

Xcel Gas, Qwest, Comcast

Coordinate any necessary improvements prior to street work

2021 PMP Estimates

	Estimated Cost*	MSA	Street Infrastructure Funds	Assessments	Sanitary Sewer Fund	Storm Sewer Fund
Street Improvements	\$1,165,700	\$308,500	\$308,500	\$405,700	\$90,000	\$53,000
<i>Optional Lindig Storm Water Improvements</i>						<i>\$90,000</i>
Total	\$1,165,700	\$308,500	\$308,500	\$405,700	\$90,000	\$53,000

*Includes Engineering

Estimated Project Cost Breakdown

Type	Cost	%
Pavement	\$ 783,420	67.2%
Curb	\$ 239,280	20.5%
Storm Sewer	\$ 53,000	4.5%
Sanitary Sewer	\$ 90,000	7.7%
Total	\$ 1,165,700	

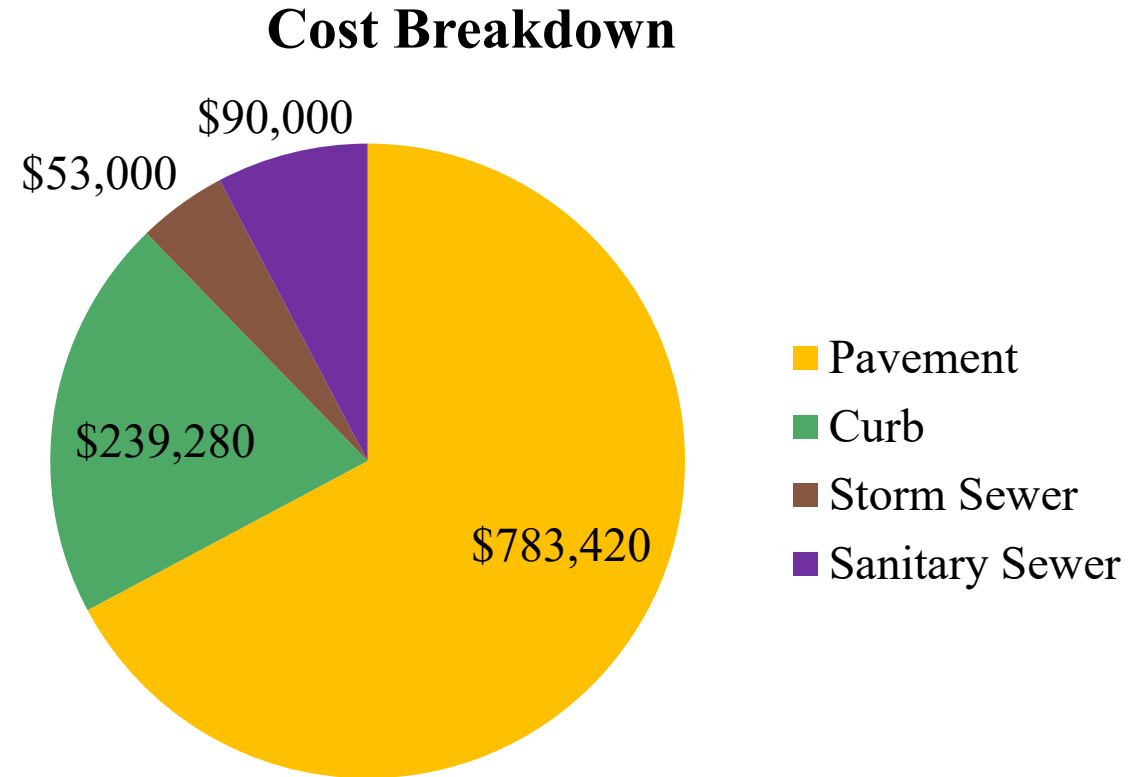

Estimated Project Funding Breakdown

Estimated City Project Cost = \$1,165,700

- Street Infrastructure Funds = \$308,500
- Municipal State Aid = \$308,500
- Storm Sewer = \$53,000
- Assessments = \$405,700

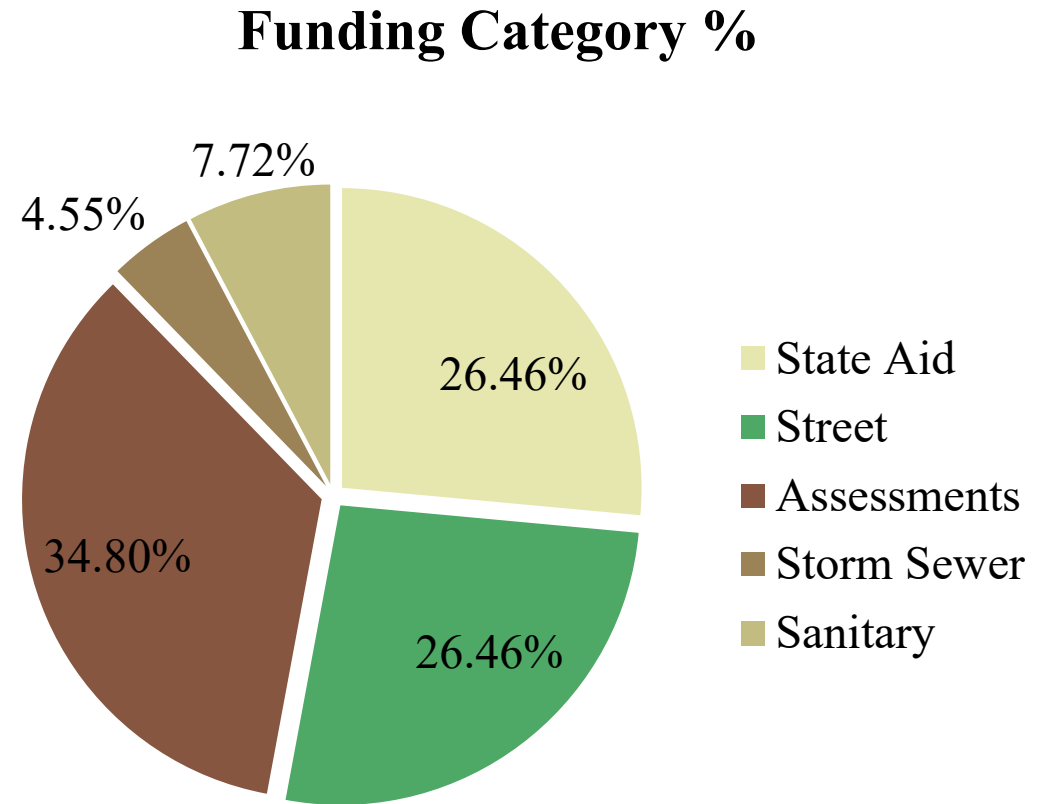

Assessment Policy- Streets

Assessment Policy

- Assessed per the front footage of the lots
- Corner lots assessed 100% long, 0% short side
- Assessment Rates (street costs only)
 - Residential - 40% of per foot of frontage project cost
 - Commercial/Multi-unit residential - 60% of per foot of frontage project cost
 - Tax-exempt - 100% of per foot of frontage project cost

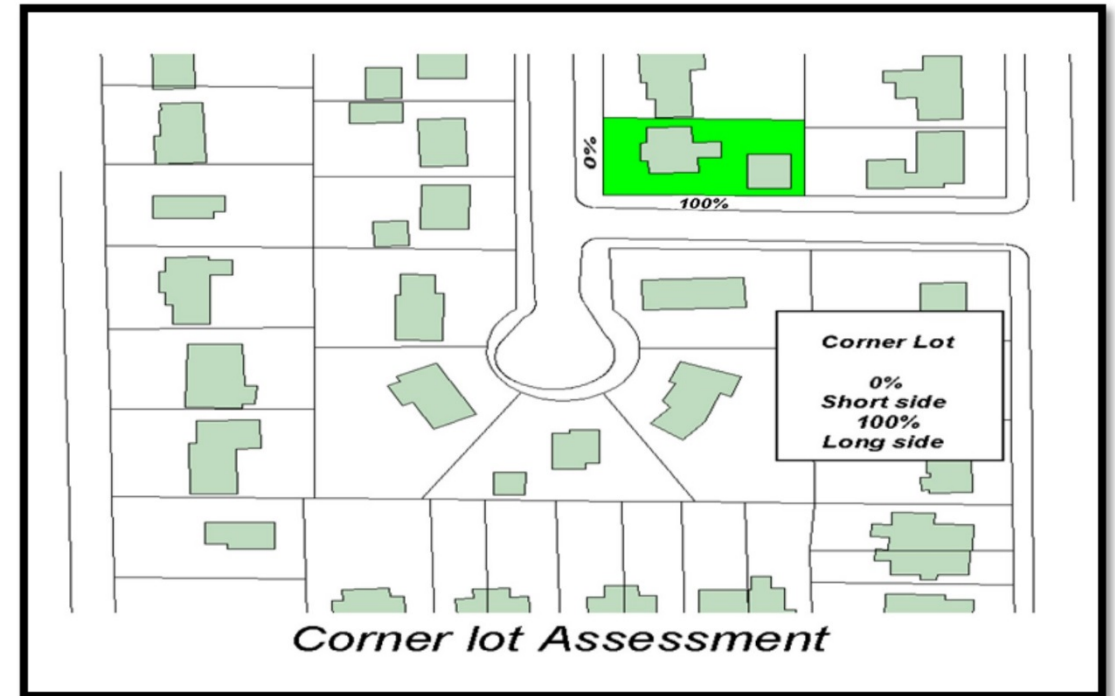

Assessment Policy- Streets

- **Fry St, Saint Mary's St, Asbury St, Arona St, Simpson St, Ruggles St, Pascal St, Crawford Ave, Albert St**
- Preliminary Assessment Summary
- 40% of project cost/ foot \$10.00
- 60% of project cost/ foot \$15.00
- 100% of project cost/ foot \$25.00

- **Tatum Street and Lindig Street (increased curb replacement cost)**
- Preliminary Assessment Summary
- 40% of project cost/ foot \$18.00
- 60% of project cost/ foot \$27.00
- 100% of project cost/ foot \$45.00

Assessment Policy- Streets

- **East Snelling Service Drive (widen street two feet, increased pavement thickness replacement)**
- Preliminary Assessment Summary
- 40% of project cost/ foot \$49.00
- 60% of project cost/ foot \$73.50
- 100% of project cost/ foot \$122.50

- **West Snelling Service Drive (increased pavement costs)**
- Preliminary Assessment Summary
- 40% of project cost/ foot \$12.00
- 60% of project cost/ foot \$18.00
- 100% of project cost/ foot \$30.00

Assessments- Payment Options

After assessment hearing (October 2021):

- ❖ Pay part or all up front interest free in first 30 days
- ❖ Add to property taxes
 - ❖ Length of payment period and interest rate set by City Council
 - ❖ 5 years
 - ❖ Interest rate 2% over current rate of return on the City's portfolio
 - ❖ First payment due in 2022 with property taxes
- ❖ Hardship deferral
 - ❖ Homestead property
 - ❖ Age 65 or older, or retired by virtue of a disability
 - ❖ Payment would be a hardship
 - ❖ Assessment will accrue interest
 - ❖ Application available at City Hall

Proposed Project Schedule

- ❖ June 6, 2020 Order Feasibility Report
- ❖ September 23, 2020 Accept Feasibility Report and Order Public Hearing
- ❖ **October 28, 2020** **Public Hearing, Authorize Plans and Specs**
- ❖ December 9, 2020 Approve plans and specifications and order advertisement of bids for the project
- ❖ January 2021 Open Bids
- ❖ February 2021 Award Contract
- ❖ May/June 2021 Begin Construction
- ❖ August 2021 Complete Construction before State Fair
- ❖ September 2021 Final Assessment Hearing

Questions?

Council Action

1. Open Public Hearing
2. Adopt Resolution Authorizing Plans and Specifications for 2021 Pavement Management Project

From: [Ingrid & Ron Eggert](#)
To: [Jesse Freihammer](#); [Sack Thongvanh](#)
Subject: Pavement Project
Date: Tuesday, October 20, 2020 7:53:01 AM

Caution: This email originated outside our organization; please use caution.

Hello

Thank you for the revised Pavement Management Project notice.
We will not attend the public hearing because of Covid so we wish to say we are 100% in favor of the project.

Ingrid and Ron Eggert
1868 Simpson St.
Parcel ID 152923320008

Jesse Freihammer

From: Bjorn Gangeness <bjorn.gangeness@gmail.com>
Sent: Thursday, October 8, 2020 12:51 PM
To: Jesse Freihammer
Subject: Lindig Storm drain flood photos

Caution: This email originated outside our organization; please use caution.

Hi Jesse,

Thank you for speaking with me today. I have encouraged my neighbor to contact you with comments about the storm drain proposal on Lindig street. I looked through my digital photos and found several that I'm sharing in a zip file, as well as a couple in the body of this email. Let me know if I can be of further assistance, or if you have issues accessing the zip file. Thanks!

-Bjorn Gangeness
1805 Lindig St, Falcon Heights, MN 55113
612-412-3172

<https://drive.google.com/file/d/1iQxkCbuqvfyfBLoywDY4EcixNq2TQjcXk/view?usp=sharing>

Flooded culdesac: 9 photos (49MB zipped) from July 5, 2016 (about 6:25pm)

Flooded culdesac: 1 photo from September 20, 2018 (about 5:30pm) raingarden standing water

Not flooded: 1 photo from August 9, 2020 (about 1pm) showing puddles and low spots







The City That Soars!

REQUEST FOR COUNCIL ACTION

Meeting Date	October 28, 2020
Agenda Item	Consent F1
Attachment	General Disbursements and Payroll
Submitted By	Roland Olson, Finance Director

Item	General Disbursements and Payroll
Description	General Disbursements through: 10/22/20 \$127,466.51 Payroll through: 10/15/20 \$18,055.20
Budget Impact	The general disbursements and payroll are consistent with the budget.
Attachment(s)	<ul style="list-style-type: none"> • General Disbursements and Payroll
Action(s) Requested	Staff recommends that the Falcon Heights City Council approve general disbursements and payroll.

BLANK PAGE

MP #	NAME	AMOUNT
.005	SACK THONGVANH	3,814.90
1-1022	NALISHA NANDKUMAR	1,527.41
1-1023	ASHLEIGH WALTER	1,415.74
1-1136	ROLAND O OLSON	2,783.59
1-0040	KEVIN ANDERSON	155.29
1-0085	DANIEL S JOHNSON-POWERS	193.58
1-0087	MICHAEL A MCKAY	170.71
1-0095	MICHAEL J POESCHL	130.11
1-0097	PATRICK GAFFNEY	259.48
1-0124	MICHAEL D KRUSE	201.07
1-0132	ANDREW K TEMME	149.72
1-0135	MORGAN B MCCANN	136.57
1-0137	DANIEL J WATTENHOFER	206.74
1-0139	WILLIAM M RAVEN	299.67
1-0140	RYAN J CARLSON	239.00
1-0141	PAYTON HURNEY	212.46
1-2172	MICHAEL W ARCAND	136.57
1-1030	TIMOTHY J PITTMAN	2,239.40
1-1033	DAVE TRETSEVEN	1,773.45
1-1143	COLIN B CALLAHAN	1,860.00

TOTAL PRINTED: 20 17,905.46

0-09-2020 5:46 AM PAYROLL CHECK REGISTER
PAYROLL NO: 01 City of Falcon Heights

PAGE: 1
PAYROLL DATE: 10/09/2020

MP NO	EMPLOYEE NAME	TYPE	CHECK DATE	CHECK AMOUNT	CHECK NO.
142	THAO, ASHA	R	10/09/2020	149.74	089929

10-09-2020 5:46 AM PAYROLL CHECK REGISTER
PAYROLL NO: 01 City of Falcon Heights

PAGE: 2
PAYROLL DATE: 10/09/2020

*** REGISTER TOTALS ***

REGULAR CHECKS:	1	149.74
DIRECT DEPOSIT REGULAR CHECKS:	20	17,905.46
MANUAL CHECKS:		
PRINTED MANUAL CHECKS:		
DIRECT DEPOSIT MANUAL CHECKS:		
VOIDED CHECKS:		
NON CHECKS:		
TOTAL CHECKS:	21	18,055.20

*** NO ERRORS FOUND ***

PACKET: 02199 OCT 16 PAYABALES

VENDOR SET: 01 City of Falcon Heights

SEQUENCE : ALPHABETIC

DUE TO/FROM ACCOUNTS SUPPRESSED

-----ID-----		GROSS	P.O. #		
POST DATE	BANK CODE	-----DESCRIPTION-----	DISCOUNT	G/L ACCOUNT	-----ACCOUNT NAME----- DISTRIBUTION

01-00250 AMERIPRIDE SERVICES

I-1004861775		LINEN CLEANING	76.38		
10/16/2020	APBNK	DUE: 10/16/2020 DISC: 10/16/2020		1099: N	
		LINEN CLEANING		101 4124-82011-000	LINEN CLEANING 76.38

I-1004872440		LINEN CLEAING	74.38		
10/16/2020	APBNK	DUE: 10/16/2020 DISC: 10/16/2020		1099: N	
		LINEN CLEAING		101 4124-82011-000	LINEN CLEANING 74.38

I-1004883148		LINEN CLEAING	74.38		
10/16/2020	APBNK	DUE: 10/16/2020 DISC: 10/16/2020		1099: N	
		LINEN CLEAING		101 4124-82011-000	LINEN CLEANING 74.38

=== VENDOR TOTALS === 225.14

01-00869 BENEFIT EXTRAS, INC

I-95923		JULY TO DEC FEE	180.00		
10/16/2020	APBNK	DUE: 10/16/2020 DISC: 10/16/2020		1099: N	
		JULY TO DEC FEE		101 4112-89000-000	MISCELLANEOUS 180.00

=== VENDOR TOTALS === 180.00

01-00875 BHE COMMUNITY SOLAR, LLC

I-10808910		SOLAR GARDEN ELECT	1,149.78		
10/16/2020	APBNK	DUE: 10/16/2020 DISC: 10/16/2020		1099: N	
		SOLAR GARDEN ELECT		101 4131-85025-000	SOLAR ELECTRIC 1,149.78

=== VENDOR TOTALS === 1,149.78

01-03104 CARLSON, RYAN

I-202010167649		TNG BOOKS REIMB	236.99		
10/16/2020	APBNK	DUE: 10/16/2020 DISC: 10/16/2020		1099: N	
		TNG BOOKS REIMB		101 4124-86020-000	TRAINING 236.99

=== VENDOR TOTALS === 236.99

01-03110 CENTURY LINK

I-202010167647		LIFT STATION AUTO DIALER	70.69		
10/16/2020	APBNK	DUE: 10/16/2020 DISC: 10/16/2020		1099: N	
		LIFT STATION AUTO DIALER		601 4601-85011-000	TELEPHONE - LANDLINE 70.69

=== VENDOR TOTALS === 70.69

PACKET: 02199 OCT 16 PAYABALES

VENDOR SET: 01 City of Falcon Heights

SEQUENCE : ALPHABETIC

DUE TO/FROM ACCOUNTS SUPPRESSED

-----ID-----			GROSS	P.O. #		
DATE	BANK CODE	-----DESCRIPTION-----	DISCOUNT	G/L ACCOUNT	-----ACCOUNT NAME-----	DISTRIBUTION

01-06290 CITY OF ROSEVILLE

I-2229452		IT	3,693.00			
10/16/2020	APBNK	DUE: 10/16/2020 DISC: 10/16/2020		1099: N		
		IT SUPPORT		101 4116-85070-000	TECHNICAL SUPPORT	1,817.75
		IT SUPPORT		101 4124-85070-000	NETWORK/TECH SUPPORT(I-N	1,189.80
		IT SUPPORT		101 4132-85070-000	NETWORK/TECH SUPPORT(I-N	297.45
		IT EQUIP		101 4116-85070-000	TECHNICAL SUPPORT	185.00
		SOFTWARE LICENSING		101 4116-70100-000	SUPPLIES	203.00
=== VENDOR TOTALS ===			3,693.00			

01-05235 JAN-PRO CLEANING SYSTEMS

I-9D6766		JANITORIAL SVC	450.00			
10/16/2020	APBNK	DUE: 10/16/2020 DISC: 10/16/2020		1099: N		
		JANITORIAL SVC		101 4131-87010-000	CITY HALL MAINTENANCE	225.00
		JANITORIAL SVC		101 4124-61530-000	FIRE HALL CLEANING	225.00
=== VENDOR TOTALS ===			450.00			

01-05440 LOFFLER COMPANIES, INC

I-35218		COPIER CHRGS	76.06			
10/16/2020	APBNK	DUE: 10/16/2020 DISC: 10/16/2020		1099: N		
		COPIER CHRGS		101 4112-87000-000	REPAIR OFFICE EQUIPMENT	76.06
=== VENDOR TOTALS ===			76.06			

01-05582 MENARDS

I-202010167645		LARPENITEUR MEDIANS	249.36			
10/16/2020	APBNK	DUE: 10/16/2020 DISC: 10/16/2020		1099: N		
		LARPENITEUR MEDIANS		419 4419-92056-000	LARPENITEUR MEDIAN 2020	249.36
=== VENDOR TOTALS ===			249.36			

01-05343 MINNESOTA MULCH & SOIL

I-W25080		MINNESOTA MULCH & SOIL	1,559.25			
10/16/2020	APBNK	DUE: 10/16/2020 DISC: 10/16/2020		1099: N		
		MINNESOTA MULCH & SOIL		419 4419-92056-000	LARPENITEUR MEDIAN 2020	1,559.25
=== VENDOR TOTALS ===			1,559.25			

PACKET: 02199 OCT 16 PAYABALES

VENDOR SET: 01 City of Falcon Heights

SEQUENCE : ALPHABETIC

DUE TO/FROM ACCOUNTS SUPPRESSED

-----ID-----			GROSS	P.O. #		
-----	-----	-----	-----	-----	-----	-----
POST DATE	BANK CODE	-----DESCRIPTION-----	DISCOUNT	G/L ACCOUNT	-----ACCOUNT NAME-----	DISTRIBUTION
=====						
01-05273	MN	PUBLIC EMPLOYEES INSURANCE				
I-1009466		NOW HEALTH INS	9,027.14			
10/16/2020	APBNK	DUE: 10/16/2020 DISC: 10/16/2020		1099: N		
		NOW HEALTH INS		101 4112-89000-000	MISCELLANEOUS	9,027.14
		=== VENDOR TOTALS ===	9,027.14			
=====						
01-05427		NANDKUMAR, NALISHA				
I-202010167648		CELL PHONE REIMB	20.00			
10/16/2020	APBNK	DUE: 10/16/2020 DISC: 10/16/2020		1099: N		
		CELL PHONE REIMB		101 4116-85010-000	TELEPHONE	20.00
		=== VENDOR TOTALS ===	20.00			
=====						
01-07263		NEXTEL COMMUNICATIONS, INC				
I-172868921-187		CELL PHONE TO SEPT 26	17.31			
10/16/2020	APBNK	DUE: 10/16/2020 DISC: 10/16/2020		1099: N		
		CELL PHONE TO SEPT 26		101 4124-85015-000	CELL PHONE	17.31
		=== VENDOR TOTALS ===	17.31			
=====						
01-06030		OLSON, ROLAND				
I-202010167650		MILEAGE REIMB	53.48			
10/16/2020	APBNK	DUE: 10/16/2020 DISC: 10/16/2020		1099: N		
		MILEAGE REIMB		101 4113-86010-000	MILEAGE	53.48
		=== VENDOR TOTALS ===	53.48			
=====						
01-06024		ON SITE SANITATION				
I-1006712		HAND SANITZRS/ RESTROOM	225.00			
10/16/2020	APBNK	DUE: 10/16/2020 DISC: 10/16/2020		1099: N		
		HAND SANITZRS/ RESTROOM		601 4601-85080-000	PORTABLE TOILET PARKS	225.00
I-10107513		HAND SANITIZERS	160.00			
10/16/2020	APBNK	DUE: 10/16/2020 DISC: 10/16/2020		1099: N		
		HAND SANITIZERS		601 4601-85080-000	PORTABLE TOILET PARKS	160.00
I-1017514		HAND SANITIZERS	75.00			
10/16/2020	APBNK	DUE: 10/16/2020 DISC: 10/16/2020		1099: N		
		HAND SANITIZERS		601 4601-85080-000	PORTABLE TOILET PARKS	75.00
		=== VENDOR TOTALS ===	460.00			

PACKET: 02199 OCT 16 PAYABALES

VENDOR SET: 01 City of Falcon Heights

SEQUENCE : ALPHABETIC

DUE TO/FROM ACCOUNTS SUPPRESSED

POST DATE	BANK CODE	-----ID----- DESCRIPTION-----	GROSS DISCOUNT	P.O. # G/L ACCOUNT	-----ACCOUNT NAME-----	DISTRIBUTION
-----------	-----------	----------------------------------	-------------------	-----------------------	------------------------	--------------

01-06112 PIONEER PRESS

I-920572540		LEGALS	30.00			
10/16/2020	APBNK	DUE: 10/16/2020 DISC: 10/16/2020		1099: N		
		LEGALS		101 4111-70410-000	LEGAL NOTICES	30.00
=== VENDOR TOTALS ===			30.00			

01-06185 RAMSEY COUNTY

I-risk 002071		DENTAL/ LIFE INS/DISABILITY	869.46			
10/16/2020	APBNK	DUE: 10/16/2020 DISC: 10/16/2020		1099: N		
		DENTAL/ LIFE INS/DISABILITY		101 4112-89000-000	MISCELLANEOUS	869.46
=== VENDOR TOTALS ===			869.46			

01-06184 RAMSEY COUNTY - POLICE AND 911

I-EMCOM 008797		CAD	530.66			
10/16/2020	APBNK	DUE: 10/16/2020 DISC: 10/16/2020		1099: N		
		CAD		101 4122-81200-000	911 DISPATCH FEES	530.66

EMCOM 008813		911 DISPATCH	2,739.96			
10/16/2020	APBNK	DUE: 10/16/2020 DISC: 10/16/2020		1099: N		
		911 DISPATCH		101 4122-81200-000	911 DISPATCH FEES	2,739.96

I-EMCOM 8764		RADO FLEET SUPPORT	68.64			
10/16/2020	APBNK	DUE: 10/16/2020 DISC: 10/16/2020		1099: N		
		RADO FLEET SUPPORT		101 4124-86800-000	RADIO MESB/FLEET SUPPORT	68.64

I-SHRFL 001917		OCT POLICE	97,675.43			
10/16/2020	APBNK	DUE: 10/16/2020 DISC: 10/16/2020		1099: N		
		OCT POLICE		101 4122-81000-000	POLICE SERVICES	97,675.43
=== VENDOR TOTALS ===			101,014.69			

01-06301 SAMS CLUB MC/SYNCB

I-202010167646		supplies/ web cam items/zoom	1,319.78			
10/16/2020	APBNK	DUE: 10/16/2020 DISC: 10/16/2020		1099: N		
		newspaper		101 4116-70100-000	SUPPLIES	16.00
		plants for larp median		101 4132-87010-000	BOULEVARD MAINTENANCE	144.62
		name tags		101 4131-70110-000	SUPPLIES	61.11
		web cam items		101 4116-70100-000	SUPPLIES	514.14
		zoom		101 4116-85040-000	VIRTUAL COMMUNICATIONS	101.99
		clothing		101 4132-77000-000	CLOTHING	481.92
=== VENDOR TOTALS ===			1,319.78			

PACKET: 02199 OCT 16 PAYABLES

VENDOR SET: 01 City of Falcon Heights

SEQUENCE : ALPHABETIC

DUE TO/FROM ACCOUNTS SUPPRESSED

POST DATE	BANK CODE	-----ID----- DESCRIPTION-----	DISCOUNT	GROSS	P.O. # G/L ACCOUNT	-----ACCOUNT NAME-----	DISTRIBUTION
=====							
01-06548		TOLL - GAS & WELDING SUPPLY					

I-10372260		HEATING NOZZLE		79.99			
10/16/2020	APBNK	DUE: 10/16/2020 DISC: 10/16/2020			1099: N		
		HEATING NOZZLE			101 4131-70110-000	SUPPLIES	79.99
		=== VENDOR TOTALS ===		79.99			
=====							
01-05737		VERIZON WIRELESS					

I-9863696521		CELL PHONE FIRE INSPECTOR		80.02			
10/16/2020	APBNK	DUE: 10/16/2020 DISC: 10/16/2020			1099: N		
		CELL PHONE FIRE INSPECTOR			101 4117-85015-000	CELL PHONE	80.02
		=== VENDOR TOTALS ===		80.02			
		=== PACKET TOTALS ===		120,862.14			

PACKET: 02202 OCT 21 PAYABLES

VENDOR SET: 01 City of Falcon Heights

SEQUENCE : ALPHABETIC

DUE TO/FROM ACCOUNTS SUPPRESSED

-----ID-----			GROSS	P.O. #		
POST DATE	BANK CODE	-----DESCRIPTION-----	DISCOUNT	G/L ACCOUNT	-----ACCOUNT NAME-----	DISTRIBUTION
=====						
01-00098	ARAMARK					
I-1004893827		LINEN SVC	77.57			
10/21/2020	APBNK	DUE: 10/21/2020 DISC: 10/21/2020		1099: N		
		LINEN SVC		101 4124-82011-000	LINEN CLEANING	77.57
		=== VENDOR TOTALS ===	77.57			
=====						
01-00295	AVR, INC					
I-222380		SIDEWALK PANEL CONCRETE	628.75			
10/21/2020	APBNK	DUE: 10/21/2020 DISC: 10/21/2020		1099: N		
		SIDEWALK PANEL CONCRETE		101 4141-87120-000	FACILITIES & GROUND MAIN	628.75
		=== VENDOR TOTALS ===	628.75			
=====						
01-03103	CANON FINANCIAL SERVICES					
I-22031180		COPIER CHRGS	102.39			
10/21/2020	APBNK	DUE: 10/21/2020 DISC: 10/21/2020		1099: N		
		COPIER CHRGS		101 4131-87010-000	CITY HALL MAINTENANCE	102.39
		=== VENDOR TOTALS ===	102.39			
=====						
01-00911	CITY OF NEW BRIGHTON					
I-20-0001666		3RD QTR HAZMAT	163.90			
10/21/2020	APBNK	DUE: 10/21/2020 DISC: 10/21/2020		1099: N		
		3RD QTR HAZMAT		101 4124-87025-000	HAZMAT EQUIPMENT MAINT	163.90
		=== VENDOR TOTALS ===	163.90			
=====						
01-03306	DIRECTOR LICENSING VITAL RECOR					
I-202010217653		NOTARY FEE	20.00			
10/21/2020	APBNK	DUE: 10/21/2020 DISC: 10/21/2020		1099: N		
		NOTARY FEE		101 4112-70100-000	SUPPLIES	20.00
		=== VENDOR TOTALS ===	20.00			
=====						
01-03143	F & M TRUCKING INC					
I-7120		RED MULCH FOR LARP MEDIANS	269.70			
10/21/2020	APBNK	DUE: 10/21/2020 DISC: 10/21/2020		1099: N		
		RED MULCH FOR LARP MEDIANS		419 4419-92056-000	LARPENTEUR MEDIAN 2020	269.70
I-7126		RED MULCH FOR LARP MEDIQNS	89.90			
10/21/2020	APBNK	DUE: 10/21/2020 DISC: 10/21/2020		1099: N		
		RED MULCH FOR LARP MEDIQNS		419 4419-92056-000	LARPENTEUR MEDIAN 2020	89.90
		=== VENDOR TOTALS ===	359.60			

PACKET: 02202 OCT 21 PAYABLES

VENDOR SET: 01 City of Falcon Heights

SEQUENCE : ALPHABETIC

DUE TO/FROM ACCOUNTS SUPPRESSED

-----ID-----			GROSS	P.O. #		
POST DATE	BANK CODE	-----DESCRIPTION-----	DISCOUNT	G/L ACCOUNT	-----ACCOUNT NAME-----	DISTRIBUTION
=====						
01-05171	FRA DOR INC					
I-2010042		BALACK DIRT FOR MEDIANS/SIDEW	410.00			
10/22/2020	APBNK	DUE: 10/22/2020 DISC: 10/22/2020		1099: N		
		BALACK DIRT FOR MEDIANS/SIDEWA		419 4419-92056-000	LARPENTEUR MEDIAN 2020	410.00
		=== VENDOR TOTALS ===	410.00			
=====						
01-05263	MID CITY SERVICES- INDUSTRIAL					
I-143076		FLOOR MAT SVC	43.15			
10/22/2020	APBNK	DUE: 10/22/2020 DISC: 10/22/2020		1099: N		
		FLOOR MAT SVC		101 4131-70110-000	SUPPLIES	43.15
		=== VENDOR TOTALS ===	43.15			
=====						
01-05357	MINNESOTA POLLUTION CONTROL AG					
I-202010227654		ANNUAL CERTIFICATION COLIN	23.00			
10/22/2020	APBNK	DUE: 10/22/2020 DISC: 10/22/2020		1099: N		
		ANNUAL CERTIFICATION COLIN		602 4602-86110-000	MEMBERSHIPS	23.00
		=== VENDOR TOTALS ===	23.00			
=====						
01-05731	MN DEPARTMENT OF LABOR INDUSTR					
I-SEP 1230152020		3RD QTR SURCHARGES	555.03			
10/22/2020	APBNK	DUE: 10/22/2020 DISC: 10/22/2020		1099: N		
		3RD QTR SURCHARGES		101 20801-000	DUE TO OTHER GOVERNMENTS	555.03
		=== VENDOR TOTALS ===	555.03			
=====						
01-07263	NEXTEL COMMUNICATIONS, INC					
I-202010217652		TO OCT 7 CELL PHONE SVC	127.98			
10/21/2020	APBNK	DUE: 10/21/2020 DISC: 10/21/2020		1099: N		
		TO OCT 7 CELL PHONE SVC		101 4141-85015-000	CELL PHONE	127.98
		=== VENDOR TOTALS ===	127.98			
=====						
01-06185	RAMSEY COUNTY					
I-PRRRV 001434		4TH QTR ELECTIONS	3,893.00			
10/21/2020	APBNK	DUE: 10/21/2020 DISC: 10/21/2020		1099: N		
		4TH QTR ELECTIONS		101 4115-80300-000	ELECTION CONTRACT	3,893.00
		=== VENDOR TOTALS ===	3,893.00			

PACKET: 02202 OCT 21 PAYABLES

VENDOR SET: 01 City of Falcon Heights

SEQUENCE : ALPHABETIC

DUE TO/FROM ACCOUNTS SUPPRESSED

-----ID-----		GROSS	P.O. #		
POST DATE	BANK CODE	DISCOUNT	G/L ACCOUNT	-----ACCOUNT NAME-----	DISTRIBUTION
=====					
01-06628	SACK THONGVANH				

I-202010217651	SEPT TO OCT CELL PHONE REIMB	200.00			
10/21/2020	APBNK DUE: 10/21/2020 DISC: 10/21/2020		1099: N		
	SEPT TO OCT CELL PHONE REIMB		101 4131-85015-000	CELL PHONE	100.00
	SEPT TO OCT CELL PHONE REIMB		601 4601-85015-000	CELL PHONE	100.00
	=== VENDOR TOTALS ===	200.00			
	=== PACKET TOTALS ===	6,604.37			

BLANK PAGE



The City That Soars!

REQUEST FOR COUNCIL ACTION

Meeting Date	October 28, 2020
Agenda Item	Consent F2
Attachment	N/A
Submitted By	Ashleigh Walter Administrative & Communications Coordinator

Item	Approval of City License(s)
Description	<p>The following individuals have applied for a <u>Bus Bench License</u> for 2021. Staff have received the necessary documents for licensure.</p> <ol style="list-style-type: none"> 1. US Bench <p>The following individuals have applied for a <u>Municipal Business License</u> for 2021. Staff have received the necessary documents for licensure.</p> <ol style="list-style-type: none"> 1. Jay Blank Realty 2. Hamline Family Dental 3. Young Spa 4. H1 HH MN, Inc. (Honest 1 Auto Care) <p>The following individuals have applied for a <u>Home Occupation License</u> for 2021. Staff have received the necessary documents for licensure.</p> <ol style="list-style-type: none"> 1. Breeze Virtual Solutions, LLC <p>The following individuals have applied for a <u>Refuse Hauler License</u> for 2021. Staff have received the necessary documents for licensure.</p> <ol style="list-style-type: none"> 1. Tennis Sanitation, LLC 2. Walters Recycling and Refuse <p>The following individuals have applied for a <u>Tree Contractor License</u> for 2021. Staff have received the necessary documents for licensure.</p> <ol style="list-style-type: none"> 1. A-1 Walsh <p>The following individuals have applied for a <u>Multifamily Rental Dwelling License</u> for 2021. Staff have received the necessary documents for licensure.</p> <ol style="list-style-type: none"> 1. James P. Crockett- 1707 Lindig Street 2. Mahesh Gummadi-1472 & 1486 Larpenteur Avenue 3. Bruce Misgen- 1707 Tatum Street <p>(continued on following)</p>

	<p>The following individuals have applied for a <u>Single Family Rental Dwelling License</u> for 2021. Staff have received the necessary documents for licensure.</p> <ol style="list-style-type: none"> 1. Carolyn Krinkie- 1756 St. Mary's Avenue 2. Steven Chirhart- 1790 Simpson Street, 1467 Iowa Avenue 3. Rosalind Elmquist- 1701, 1703 Albert Street N 4. Ralph Peterson- 1865 Hamline Avenue <p>The following individuals have applied for a <u>Holiday Tree Sales License</u> for 2020. Staff have received the necessary documents for licensure.</p> <ol style="list-style-type: none"> 1. Falcon Heights/Lauderdale Lions Club
Budget Impact	N/A
Attachment(s)	N/A
Action(s) Requested	Staff recommends approval of the City license applications contingent on background checks and fire inspections as required.



The City That Soars!

REQUEST FOR COUNCIL ACTION

Meeting Date	October 28, 2020
Agenda Item	Policy G1
Attachment	2021 Sanitary Sewer Lining Agreement
Submitted By	Jesse Freihammer, City Engineer

Item	Approve the 2021 Sanitary Sewer Lining Agreement with the City of Roseville for the 2021 Sanitary Sewer Lining Project
Description	<p>The City of Roseville and the City of Falcon Heights will be cooperating on the rehabilitation of various sanitary sewer lines throughout both cities. This project will consist of installing a Cast-In-Place Pipe in the existing sewer line in order to rehabilitate the line.</p> <p>This agreement will detail the costs for the project between the two cities and allow Roseville to be reimbursed for construction costs incurred as a result of the project. Roseville staff time spent on this project will be proportionately billed to Falcon Heights based on the current Joint Powers Agreement with for engineering services. Both Roseville and Falcon Heights City Attorneys have reviewed the contract.</p>
Budget Impact	The estimated cost for Falcon Heights's portion of the project is \$200,000. The City of Roseville will invoice the City of Falcon Heights for the actual project as described in the Joint Powers Agreement. This work will be paid using Sanitary Sewer Utility funds.
Attachment(s)	<ul style="list-style-type: none"> • 2021 Sanitary Sewer Lining Agreement Map
Action(s) Requested	Motion approving the 2021 Sanitary Sewer Lining Agreement with the City of Roseville for the 2021 Sanitary Sewer Lining Project.

BLANK PAGE

2021 SANITARY SEWER LINING AGREEMENT

Dated as of _____, 2020

This Agreement is made on _____, 2020, between the City of Roseville, a Minnesota municipal corporation ("Roseville"), and the City of Falcon Heights, a Minnesota municipal corporation ("Falcon Heights").

1. PURPOSE

Roseville and Falcon Heights (Collectively the "Cities") have determined that it is in the best interests of the residents of each city to undertake in a cooperative fashion the lining of sanitary sewer main lines (the "Project"). The goal of the Cities is to provide for a coordinated cost effective completion of the Project. The purpose of this agreement is to set forth the terms governing the design and construction of the Project.

2. PROJECT

- 2.1 The Project shall consist of the facilities identified in Exhibit A hereto, subject to modification as provided herein.
- 2.2 The costs of the Project will be paid by the Cities as provided in Section 5.1 hereof.

3. DESIGN

- 3.1 Roseville, will prepare, or have prepared, engineering drawings, specifications and construction plans for the Project. The construction plans will include a cost estimate. The final cost estimate will include all costs associated with the Project as well as a contingency budget for unforeseeable circumstances associated with the construction. Roseville will comply with any requirements of Minnesota law with respect to approvals of such plans and specifications.
- 3.2 Final construction plans, engineering drawings, specifications and cost estimates will be submitted to each Falcon Heights City Administrator for approval prior to releasing the Project for bidding.

4. CONSTRUCTION

- 4.1 If final construction plans and specifications are approved by each city council, Roseville shall proceed with construction of the Project. Roseville will advertise for bids in accordance with the requirements of the municipal contracting law.
- 4.2 Prior to awarding construction contracts Roseville will review the bids received with Falcon Heights. If the contracts exceed the cost estimates contained in the construction plans (including a contingency budget) previously approved by the Cities by 20% or more the bids will be approved individually by each city council or the project may not proceed.
- 4.3 Roseville will be the contracting party and will use ordinary and prudent efforts to require that the Project is constructed in compliance with approved plans and specifications and completed with reasonable promptness.
- 4.4 Roseville will notify Falcon Heights of any change order which increases the cost of any individual construction contract for the Project by more than \$5,000 of the original amount thereof or which materially changes the scope of the Project. Roseville shall obtain the written authorization of Falcon Heights prior to approving such a change order. However, prior written authorization is not necessary if the change order presents imminent

health/safety issues making prior authorization impractical. In such cases, the change order shall be seasonably presented to Falcon Heights for ratification. Falcon Heights must not unreasonably withhold its consent to change orders resulting from unforeseen circumstances arising from the construction.

5. PAYMENT OF COSTS OF PROJECT

- 5.1 The cost of the Project will be categorized based on ownership of the infrastructure and charged to the Cities accordingly. Costs will include, but not be limited to, the services identified in Article 6 hereof, all costs related to obtaining all necessary permits and approvals for the Project, costs incurred in agreements, and any and all other costs associated with the Project.
- 5.2 All invoices or requests for payment will be approved and paid by Roseville. Within 10 days of the end of each calendar month, Roseville shall provide a statement to Falcon Heights showing the prior month's activity, the invoices received, the full costs of services provided by Roseville staff, and the amount Falcon Heights owes to Roseville for the Project and for items outside of the Project. Within 30 days of the receipt of that statement, Falcon Heights shall pay that amount to Roseville or provide in writing a list and explanation of any amounts it disputes and pay the undisputed amount. Any disputes regarding payment shall be resolved through the dispute resolution process contained in Article 7 hereof.
- 5.3 If this Agreement is terminated under Section 8 hereof, both cities shall nevertheless be liable for the payment of their cost share which is incurred up to the date of termination of this Agreement, or as a result of termination of this Agreement.

6. SERVICES TO BE PROVIDED BY ROSEVILLE

- 6.1 Roseville will provide qualified engineering employees to perform street and utility design and related technical services to the Project. These services include:
 - Complete design;
 - Acquire required permits and approvals;
 - Prepare plans and specifications;
 - Manage contracts made for completion of the Project and for items outside the Project;
 - Supervise construction, including inspection of the work;
 - Conduct construction surveying;
 - Prepare as-built drawings;
 - Design utilities, as required;
- 6.2 Roseville may, at its discretion, contract with a qualified third party to conduct or complete any or all of these services. Roseville employees shall be billed at their direct salary expenses, including benefits and applicable overhead.

7. DISPUTE RESOLUTION

- 7.1 If a dispute arises between the Cities regarding this agreement or the construction of the Project, the City Manager and City Administrator of each city, or their designees, must promptly meet and attempt in good faith to negotiate a resolution of the dispute.
- 7.2 If the Cities have not negotiated a resolution of the dispute within 30 days after this meeting, the Cities may jointly select a mediator to facilitate further discussion.

7.3 If a mediator is not used or if the Cities are unable to resolve the dispute within 30 days after the first meeting with the selected mediator, the dispute shall be adjudicated in civil court.

8. GENERAL PROVISIONS

8.1 All notices under this agreement must be delivered personally or sent by first class mail addressed to:

If to Roseville: City Manager
 City of Roseville
 2660 Civic Center Drive
 Roseville, MN 55113

If to Falcon Heights: City Administrator
 City of Falcon Heights
 2077 W. Larpenteur Avenue
 Falcon Heights, MN

or addressed to such party at such other address as such party shall hereafter furnish by notice to the other party.

8.2 This Agreement shall terminate if either City fails to approve the construction plans for the Project.

8.3 This Agreement may be amended only in writing, executed by the proper representatives of each city.

8.4 This Agreement must be interpreted under the laws of the State of Minnesota.

IN WITNESS WHEREOF, the undersigned parties have entered into this Agreement as of the date set forth above.

Date: _____

CITY OF ROSEVILLE

By: _____
Mayor

And: _____
City Manager

Date: _____

CITY OF FALCON HEIGHTS

By: _____
Mayor

And: _____
City Administrator

**EXHIBIT A
THE PROJECT**

Install Cast in Place Pipe liner in existing sanitary sewer main line.

[Enclosed Project Map also included in Exhibit A]

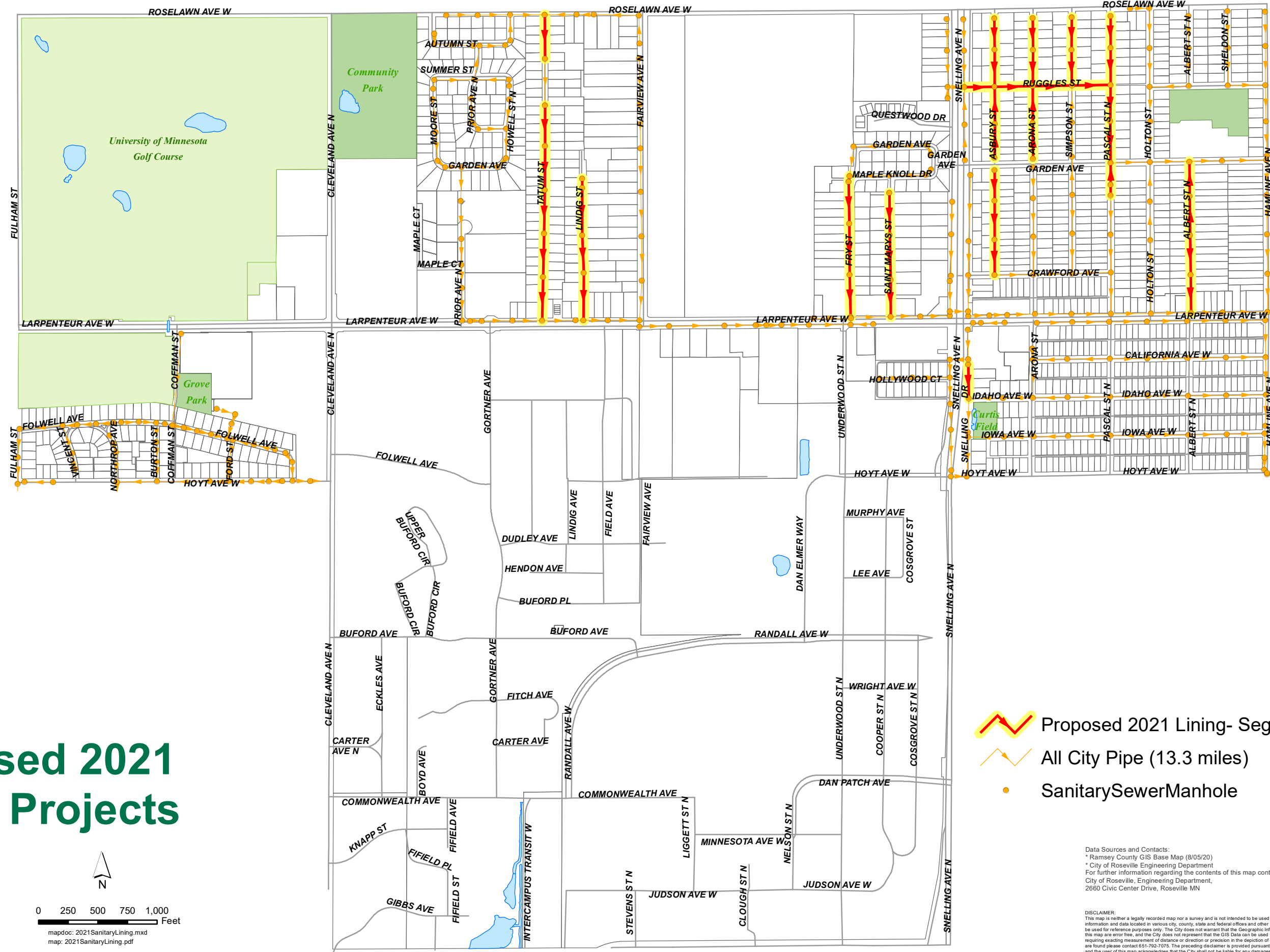

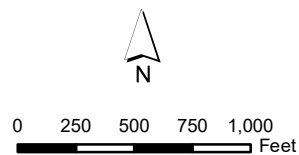

Proposed 2021 Lining Projects



mapdoc: 2021SanitaryLining.mxd
map: 2021SanitaryLining.pdf

Prepared by:
City of Roseville Engineering Department
September 21, 2020

-  Proposed 2021 Lining- Segment 3 (13,711')
-  All City Pipe (13.3 miles)
-  SanitarySewerManhole

Data Sources and Contacts:
* Ramsey County GIS Base Map (8/05/20)
* City of Roseville Engineering Department
For further information regarding the contents of this map contact:
City of Roseville, Engineering Department,
2660 Civic Center Drive, Roseville MN

DISCLAIMER:
This map is neither a legally recorded map nor a survey and is not intended to be used as one. This map is a compilation of records, information and data located in various city, county, state and federal offices and other sources regarding the area shown, and is to be used for reference purposes only. The City does not warrant that the Geographic Information System (GIS) Data used to prepare this map are error free, and the City does not represent that the GIS Data can be used for navigational, tracking or any other purpose requiring exacting measurement of distance or direction or precision in the depiction of geographic features. If errors or discrepancies are found please contact 651-792-7075. The preceding disclaimer is provided pursuant to Minnesota Statutes §466.03, Subd. 21 (2000), and the user of this map acknowledges that the City shall not be liable for any damages, and expressly waives all claims, and agrees to defend, indemnify, and hold harmless the City from any and all claims brought by User, its employees or agents, or third parties which arise out of the user's access or use of data provided.



The City That Soars!

REQUEST FOR COUNCIL ACTION

Meeting Date	October 28, 2020
Agenda Item	Information and Announcements H1
Attachment	Letter of Interest(s)
Submitted By	Sack Thongvanh, City Administrator

Item	Fire Service Updates - Request for Interest (RFI)
Description	<p>During the September 23 City Council, the Council directed the City Administrator to send out a Request for Interest Letter to the surrounding fire departments.</p> <p>The City received three "Letters of Interest". They include the Fire Department of Roseville, St. Paul and Falcon Heights.</p> <p>Next steps will be discussed at the November 4th Council Workshop. One of the items discussed will be to have each agency/organization present to the Council at the November 11th Regular City Council meeting that will include an introduction to their department, scope of services provided and potential cost.</p>
Budget Impact	The budget impacts are undetermined until action is taken by the City Council.
Attachment(s)	<ul style="list-style-type: none"> • Letter of Interest <ol style="list-style-type: none"> 1. City of Roseville 2. City of St. Paul 3. City of Falcon Heights
Action(s) Requested	No action requested.

BLANK PAGE

Sack Thongvanh

From: Pat Trudgeon
Sent: Tuesday, October 20, 2020 7:32 AM
To: Sack Thongvanh
Cc: Tim O'Neill; David Brosnahan
Subject: Falcon Height Fire

Sack, last night the Roseville City Council authorized me to let you know that Roseville is interested in providing fire protection and rescue response services for Falcon Heights under the terms described in your letter dated October 9 to surrounding municipalities. Please take this email as Roseville's "Letter of Interest" in response to your request. Please let me know what the next steps are once a decision is made regarding the future of fire protection and rescue response services in Falcon Heights. Thank you.

Pat

Patrick Trudgeon | City Manager
O: 651.792-7021 | | F: 651.792.7020
pat.trudgeon@cityofroseville.com



2660 Civic Center Drive | Roseville, MN 55113
[Facebook](#) | [Twitter](#) | [YouTube](#)



FALCON HEIGHTS FIRE DEPARTMENT

2077 W. LARPELLE AVENUE FALCON HEIGHTS, MN 55113-5594 PHONE (651) 792-7635 FAX (651) 792-7631

October 19, 2020

To Whom It May Concern,

The Falcon Heights Fire Department is interested in continuing to provide fire/rescue services as a community-based fire department to the City of Falcon Heights.

Respectfully submitted on behalf of members of the Falcon Heights Fire Department,

Patrick Gaffney
Captain
Falcon Heights Fire Department

HOME OF THE MINNESOTA STATE FAIR AND THE U OF M ST. PAUL CAMPUS



PRINTED ON RECYCLED PAPER



CITY OF SAINT PAUL
Melvin Carter, Mayor

645 Randolph Avenue Telephone: 651-224-7811
Saint Paul, MN 55102 Facsimile: 651-228-6255

October 19, 2020

Sack Thongvanh, City Administrator
City of Falcon Heights
2077 W. Larpenteur Avenue
Falcon Heights, MN 55113

Subject: Letter of Interest for Professional Fire Protection Services

Dear Sack,

Please consider this letter confirmation of Saint Paul Fire Department's interest in providing professional fire protection services for the City of Falcon Heights.

The Saint Paul Fire Department is a highly capable organization that has earned a reputation for excellent public service over decades of dedicated work for and with the people of Saint Paul and surrounding communities. The greatest strengths of the SPFD include broad and deep emergency response capabilities and a commitment to service exhibited by its personnel every day. The department provides advanced life support and basic life support emergency medical services, fire suppression, and a full complement of technical rescue capabilities. Fire prevention and public education also represent strong and growing contributions to community safety and vitality.

SPFD upholds our core values, revolving around the acronym PRIDE; by showing professionalism, respect, integrity, duty and equity while protecting the people of Saint Paul and partnering with the community. Our department is committed to addressing racial equity in our community and continuing an inclusive culture within our department.

I look forward to speaking with you about how we may be of assistance in providing fire and rescue services for the City of Falcon Heights.

Sincerely,

Butch Inks, Fire Chief