

SITE PLAN
Bus Storage Site
E & E PROPERTIES, LLC

Folz, Freeman, Dupay & Associates, Inc.
  LAND SURVEYING • LAND PLANNING
 1815 NORTHWESTERN AVENUE • STILLWATER, MINNESOTA 55082
 (612) 439-8833

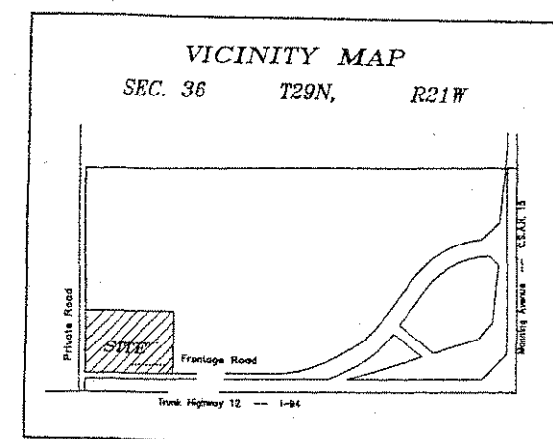

Parking Spaces
72 Buses
48 Cars
2 Handicap Cars
9 Van (inside)

South To North Cross-Section
Depicting Typical Line Of Site Across Gravel Area

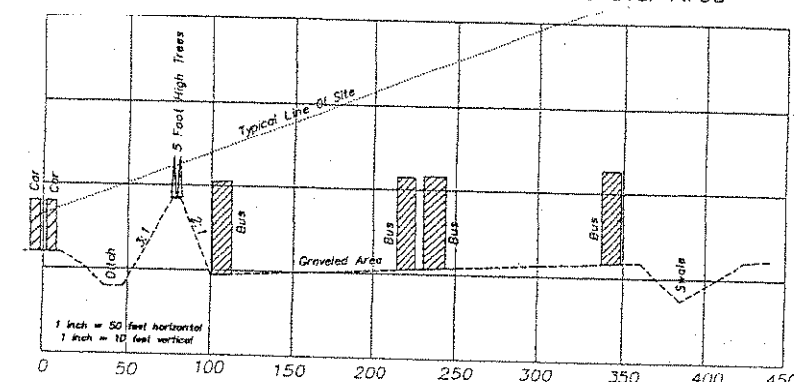

LEGEND

Elevations Are Based On N.G.V.D. - 1929 Adj.

-
- Denciles Existing Contours
 - Denciles Proposed Spot Elevations
 - Denciles Proposed Drainage Direction
 - Denciles Proposed Evergreen Tree
 - Denciles Proposed Deciduous Tree
 - Denciles 4 Receptacle Outlet Box
 - Denciles 2 Receptacle Outlet Box

Revised 5-20-02 — Add outlet boxes, Add additional truss

I HEREBY CERTIFY THAT SURVEY OR PLAN WAS PREPARED BY ME
OR UNDER MY DIRECT SUPERVISION AND I AM A DULY LICENSED
LAND SURVEYOR UNDER THE LAWS OF THE STATE OF MINNESOTA.

TIMOTHY J. FREEMAN MINNESOTA LICENSE NO. 16909 DATE
DAVID L. ORBAT MINNESOTA LICENSE NO. 17444

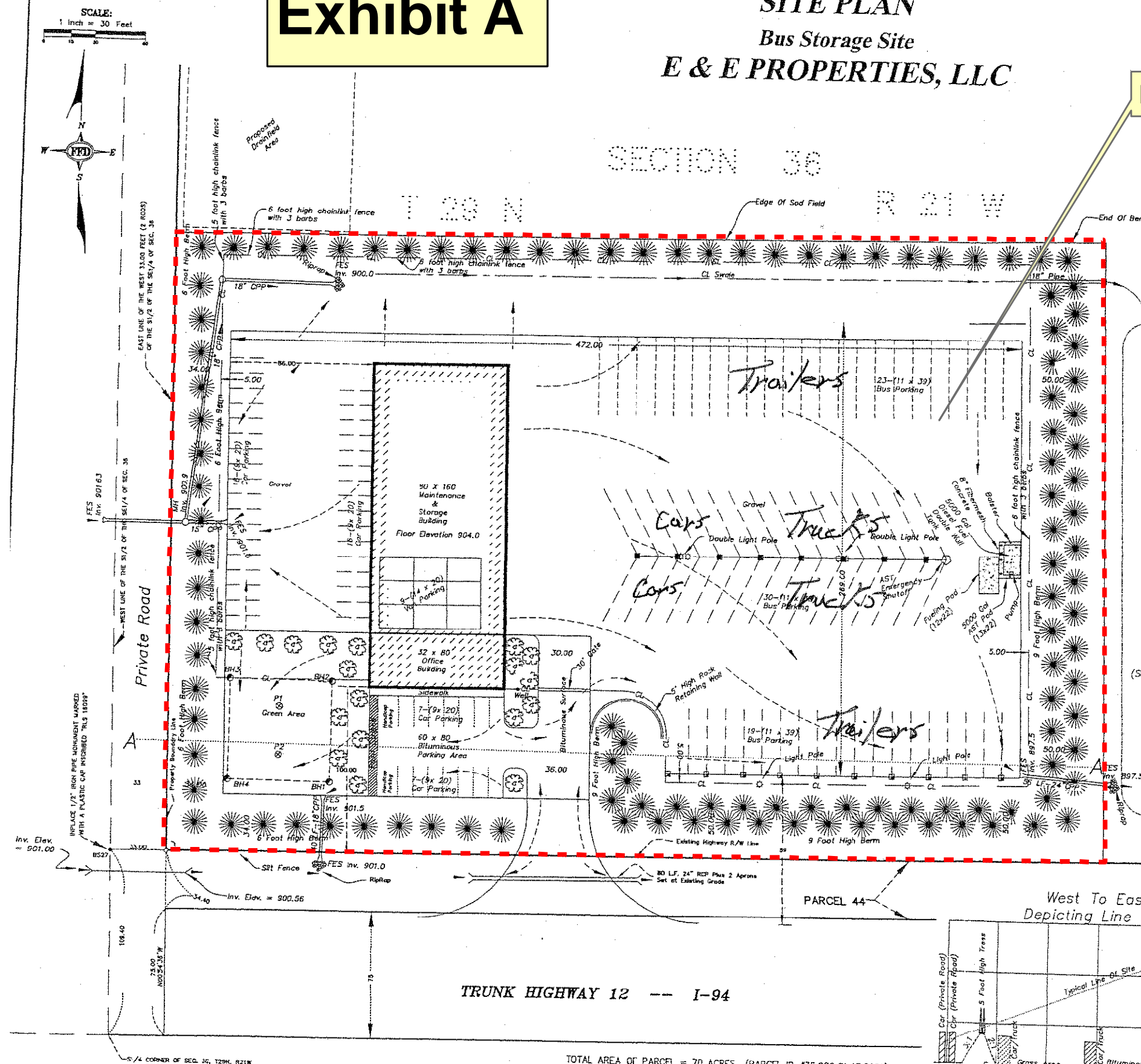

TOTAL AREA OF PARCEL = 70 ACRES (PARCEL ID #36.029.21.43.0001)
IMPERVIOUS SURFACE = 0.64 ACRES = 0.9%
SITE AREA = 2.76 ACRES = 3.94%

West To East Cross-Section (A-A)
Depicting Line Of Site From Private Road

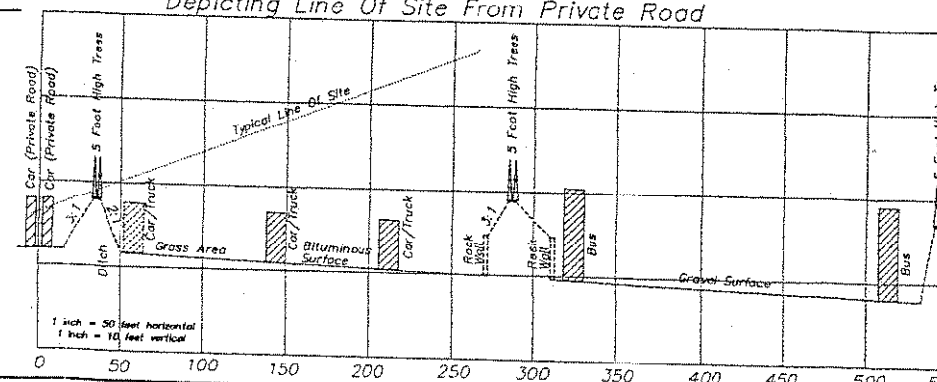

No. CG-226D

RECEIVED
JUN 15 1964