

INWOOD THIRD ADDITION

KNOW ALL PERSONS BY THESE PRESENTS: That Inwood 10, LLC., a Minnesota limited liability company, fee owner of the following described property situated in the County of Washington, State of Minnesota, to wit:

Outlot J, INWOOD, according to the recorded plat thereof, Washington County, Minnesota.

Has caused the same to be surveyed and platted as INWOOD THIRD ADDITION and does hereby dedicate to the public the public ways and the drainage and utility easements created by this plat.

In witness whereof said Inwood 10, LLC., a Minnesota limited liability company, has caused these presents to be signed by its proper officer this _____ day of _____, 20____.

INWOOD 10, LLC.

_____, its _____.

STATE OF MINNESOTA
COUNTY OF _____
This instrument was acknowledged before me on this _____ day of _____, 20____, by _____ of Inwood 10, LLC., a Minnesota limited liability company, on behalf of the company.

Notary Public, _____ County, Minnesota
My Commission Expires _____

I, Daniel W. Obermiller do hereby certify that I have surveyed and platted or directly supervised the survey and platting of the property described on this plat as INWOOD THIRD ADDITION; that I am a duly Licensed Land Surveyor in the State of Minnesota; that this plat is a correct representation of the boundary survey; that all mathematical data and labels are correctly designated on the plat; that all monuments depicted on the plat have been or will be correctly set within one year as indicated on the plat; that all water boundaries and wet lands as defined in MS Section 505.01, Subd. 3 existing as of the date of this certification are shown and labeled on the plat; and that all public ways are shown and labeled on the plat.

Dated this _____ day of _____, 20____.

Daniel W. Obermiller, Licensed Land Surveyor
Minnesota License No. 25341

STATE OF MINNESOTA
COUNTY OF _____

The foregoing Surveyor's Certificate was acknowledged before me on this _____ day of _____, 20____, by Daniel W. Obermiller, Licensed Land Surveyor, Minnesota License No. 25431.

Notary Public, _____ County, Minnesota
My Commission Expires _____

LAKE ELMO PLANNING COMMISSION
Approved by the Planning Commission of the City of Lake Elmo, Minnesota, this _____ day of _____, 20____.

PLANNING COMMISSION, CITY OF LAKE ELMO, MINNESOTA

By _____ Secretary
Chairman

CITY OF LAKE ELMO, MINNESOTA
The foregoing plat of INWOOD THIRD ADDITION was approved by the City Council of Lake Elmo, Minnesota, this _____ day of _____, 20____, and hereby certifies compliance with all requirements as set forth in Minnesota Statutes, Section 505.03, Subdivision 2.

CITY OF LAKE ELMO, MINNESOTA
By _____ Mayor
Clerk

COUNTY SURVEYOR
Pursuant to Chapter 820, Laws of Minnesota, 1971, and in accordance with Minnesota Statutes, Section 505.021, Subd. 11, this plat has been reviewed and approved this _____ day of _____, 20____.

By _____ Washington County Surveyor

COUNTY AUDITOR/TREASURER
Pursuant to Minnesota Statutes, Section 505.021, Subd. 9, taxes payable in the year 20____ on the land hereinbefore described have been paid. Also pursuant to Minnesota Statutes, Section 272.12, there are no delinquent taxes and transfer has been entered on this _____ day of _____, 20____.

By _____ Washington County Auditor/Treasurer
Deputy

COUNTY RECORDER
Document Number _____
I hereby certify that this instrument was recorded in the Office of the County Recorder for record on this _____ day of _____, 20____, at _____ o'clock _____, M., and was duly recorded in Washington County Records.

By _____ Washington County Recorder
Deputy



VICINITY MAP

NOT TO SCALE

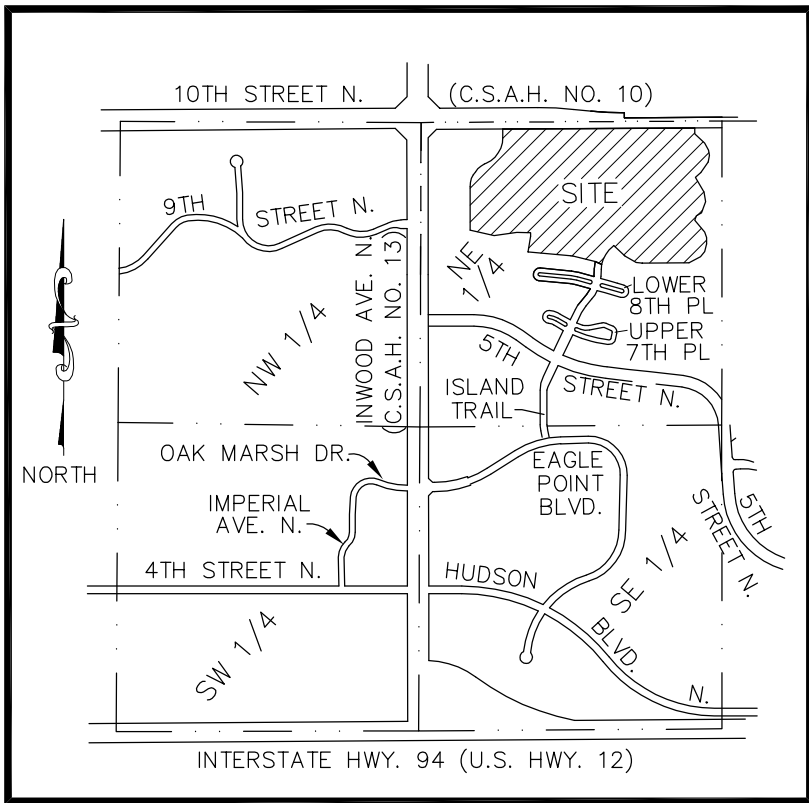

SECTION 33, TOWNSHIP 29 NORTH, RANGE 21 WEST
CITY OF LAKE ELMO

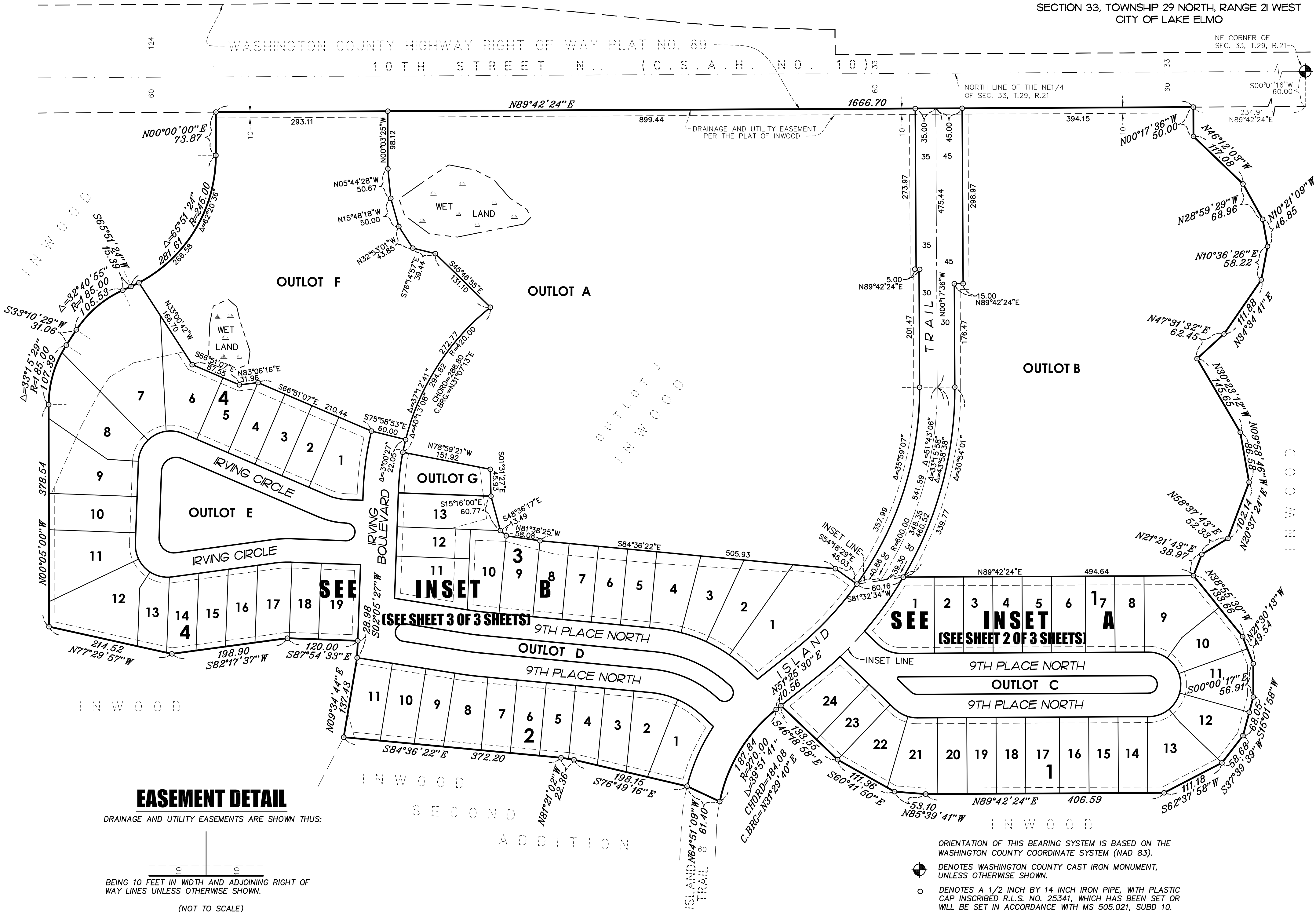

EASEMENT DETAIL

DRAINAGE AND UTILITY EASEMENTS ARE SHOWN THUS:

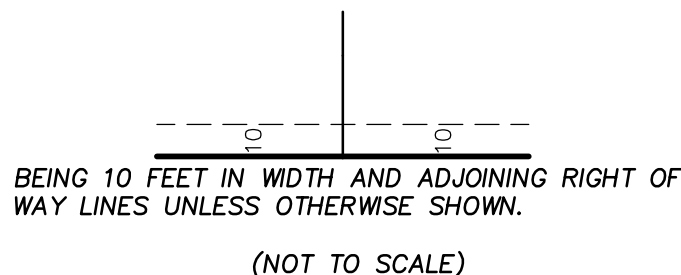

ORIENTATION OF THIS BEARING SYSTEM IS BASED ON THE WASHINGTON COUNTY COORDINATE SYSTEM (NAD 83).
DENOTES WASHINGTON COUNTY CAST IRON MONUMENT, UNLESS OTHERWISE SHOWN.
DENOTES A 1/2 INCH BY 14 INCH IRON PIPE, WITH PLASTIC CAP INSCRIBED R.L.S. NO. 25341, WHICH HAS BEEN SET OR WILL BE SET IN ACCORDANCE WITH MS 505.021, SUBD 10.