



## STAFF REPORT

DATE: 8/15/2017

### **CONSENT**

**TO:** City Council

**FROM:** Emily Becker, City Planner

**AGENDA ITEM:** Rename Irving Circle North of Inwood 5<sup>th</sup> Addition to Irving Court North

**REVIEWED BY:** Stephen Wensman, Planning Director

---

### **BACKGROUND:**

The cul-de-sac of Inwood 5<sup>th</sup> Addition Final Plat was inadvertently platted as Irving Circle North rather than Irving Court N as in the Preliminary Plat. There already exists an Irving Circle North as a street name in Inwood 3<sup>rd</sup> Addition. Staff requests that this cul-de-sac be renamed to Irving Court North to comply with the City's Street Naming Policy and to be consistent with the Preliminary Plat.

### **ISSUE BEFORE COUNCIL:**

The Council is respectfully being requested to approve Ordinance 08-184 approving a street name change within Inwood 5<sup>th</sup> Addition from Irving Circle N to Irving Court N.

### **PROPOSAL DETAILS/ANALYSIS:**

The proposal is being made to bring the name of the cul-de-sac within Inwood 5<sup>th</sup> Addition in to compliance with the City's Street Naming Policy.

### **FISCAL IMPACT:**

None.

### **OPTIONS:**

The Council may or may not adopt Ordinance 08-184 approving the street name change within Inwood 5<sup>th</sup> Addition.

### **RECOMMENDATION:**

Staff respectfully requests, as part of tonight's consent agenda, Council adopt Ordinance 08-184 approving renaming of the cul-de-sac within Inwood 5<sup>th</sup> Addition from Irving Circle N to Irving Ct N. If removed from the Consent Agenda, the recommended action can be completed through the following motion:

***“Move to adopt Ordinance 08-184 approving renaming of the cul-de-sac within Inwood 5<sup>th</sup> Addition from Irving Circle N to Irving Ct N.”***

**ATTACHMENTS:**

- 1) Ordinance 08-184
- 2) Final Plat of Inwood 5<sup>th</sup> Addition and Inwood 3<sup>rd</sup> Addition (to show duplicate street names)

CITY OF LAKE ELMO  
COUNTY OF WASHINGTON  
STATE OF MINNESOTA

ORDINANCE NO. 08-184

AN ORDINANCE RENAMING A STREET IN THE CITY OF LAKE ELMO.

**SECTION 1.** The City Council of the City of Lake Elmo hereby renames Irving Circle N as platted in the Inwood 5<sup>th</sup> Addition Plat:

**SECTION 2.**

**Subd. 1.** For the purpose of this ordinance, the terms defined in this section shall have the meanings ascribed to them.

**Subd. 2. Existing Street Name.** The term existing street name shall mean the name by which a street is designated on the Inwood 5<sup>th</sup> Addition Plat.

**Subd. 3. New Street Name.** The term new street name shall mean the name by which a street shall be known from and after the effective date of this ordinance.

**SECTION 3.** The Existing Street Name of Irving Circle N as designated on the Inwood 5<sup>th</sup> Addition Plat shall have a New Street Name of Irving Court N.

**SECTION 4. Effective Date.** This ordinance shall become effective immediately upon adoption and publication in the official newspaper of the City of Lake Elmo.

**SECTION 5. Adoption Date.** This Ordinance 08-184 was adopted on this 15<sup>th</sup> day of August 2017, by a vote of \_\_\_ Ayes and \_\_\_ Nays.

LAKE ELMO CITY COUNCIL

\_\_\_\_\_  
Mike Pearson, Mayor

ATTEST:

\_\_\_\_\_  
Julie Johnson, City Clerk

This Ordinance 08-184 was published on the \_\_\_\_ day of \_\_\_\_\_, 2017.

VICINITY MAP  
NOT TO SCALE

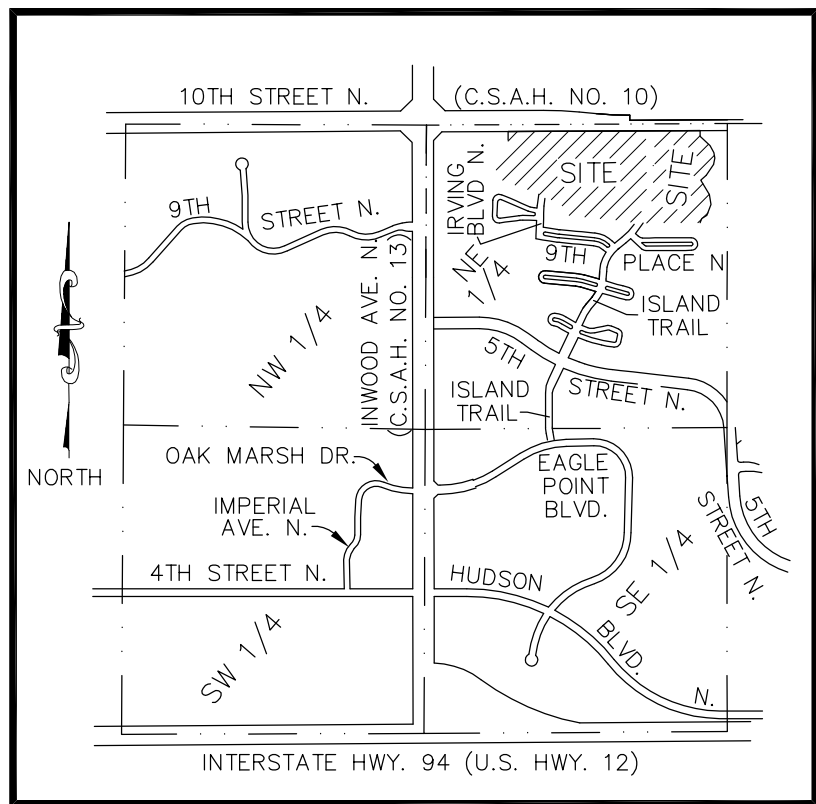

SECTION 33, TOWNSHIP 29 NORTH, RANGE 21 WEST  
CITY OF LAKE ELMO

INWOOD FIFTH ADDITION

INSET B

10TH STREET N. N89°42'24"E (C.S.A.H. NO. 10)  
1192.54

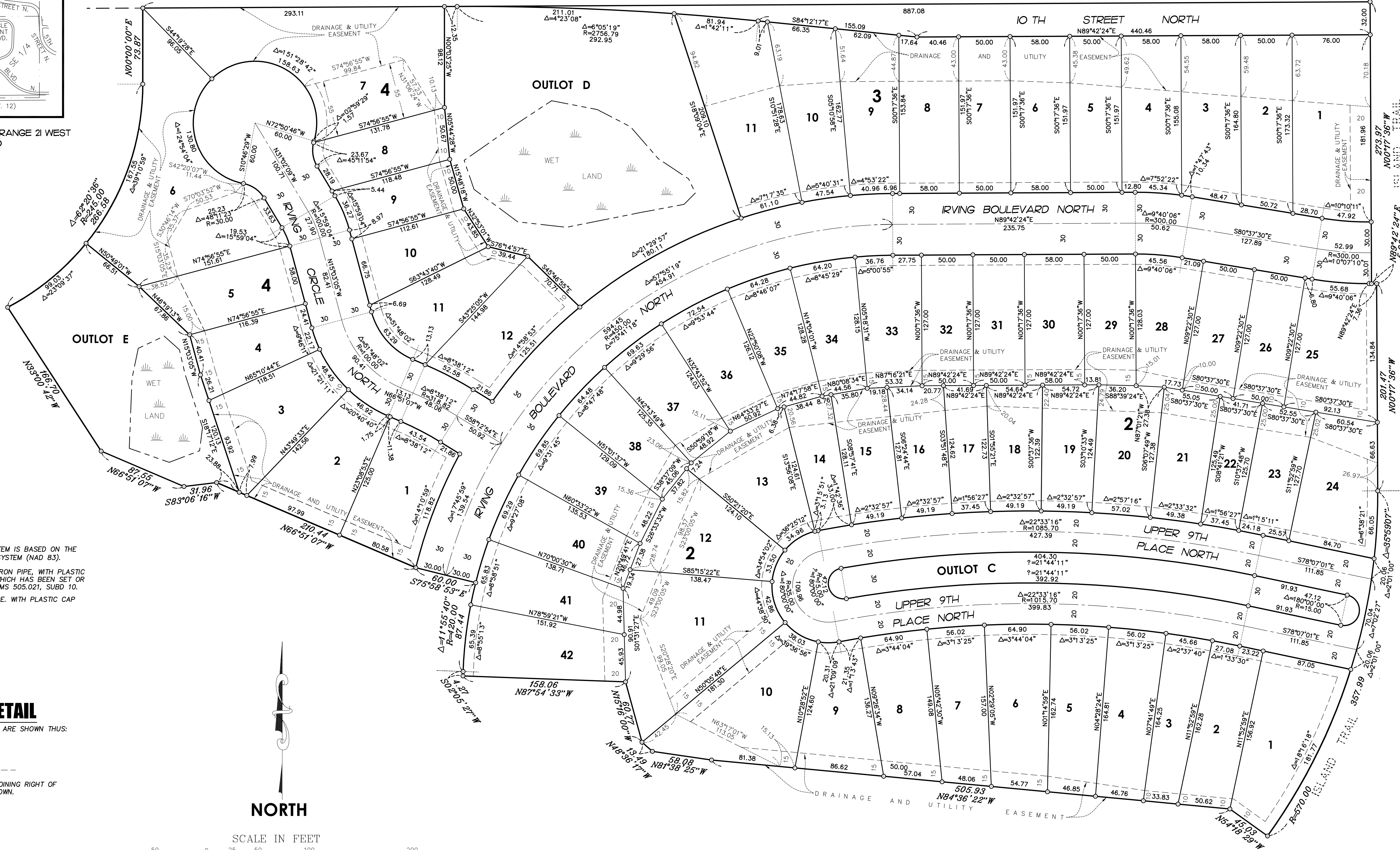

ORIENTATION OF THIS BEARING SYSTEM IS BASED ON THE  
WASHINGTON COUNTY COORDINATE SYSTEM (NAD 83).

- DENOTES A 1/2 INCH BY 14 INCH IRON PIPE, WITH PLASTIC  
CAP INSCRIBED R.L.S. NO. 25341, WHICH HAS BEEN SET OR  
WILL BE SET IN ACCORDANCE WITH MS 505.021, SUBD 10.
- DENOTES FOUND 1/2 INCH IRON PIPE, WITH PLASTIC CAP  
INSCRIBED R.L.S. NO. 25341

EASEMENT DETAIL

DRAINAGE AND UTILITY EASEMENTS ARE SHOWN THUS:

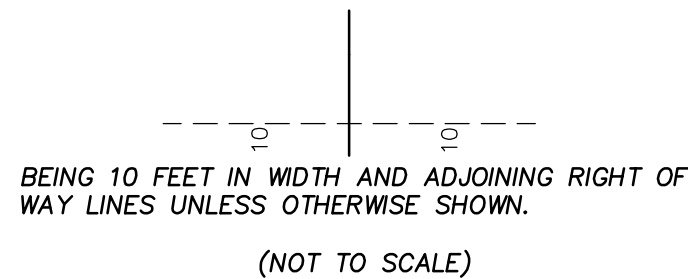

NORTH

SCALE IN FEET

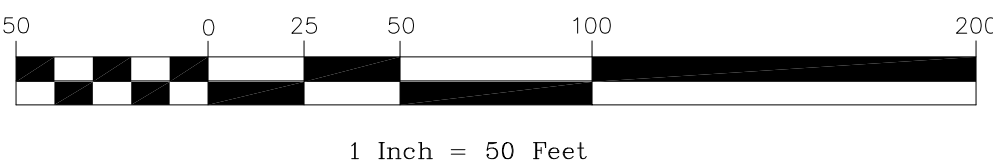

# INWOOD THIRD ADDITION

## INSET B

### VICINITY MAP

NOT TO SCALE

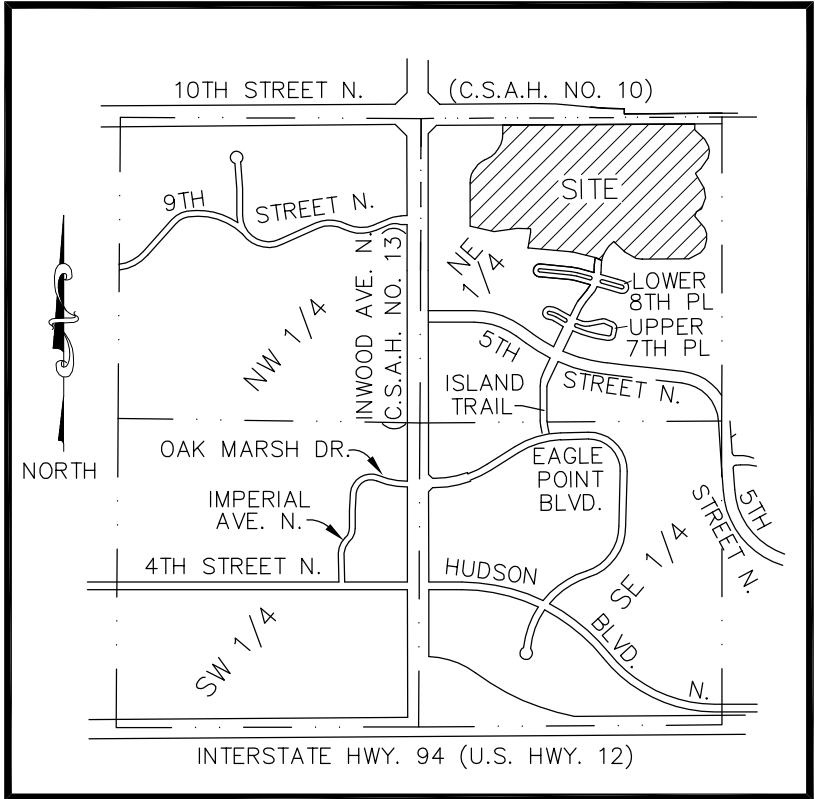

SECTION 33, TOWNSHIP 29 NORTH, RANGE 21 WEST  
CITY OF LAKE ELMO

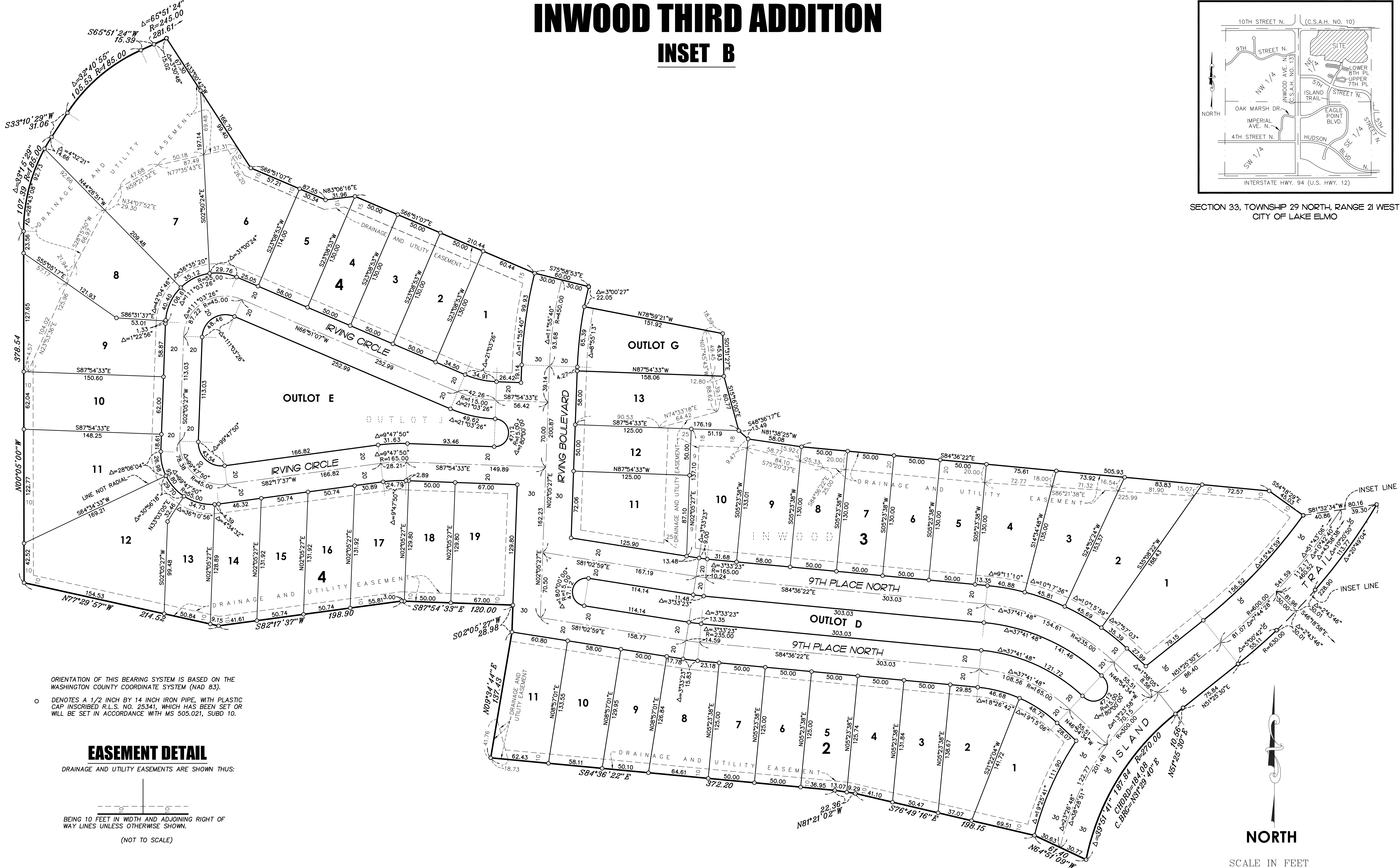

ORIENTATION OF THIS BEARING SYSTEM IS BASED ON THE  
WASHINGTON COUNTY COORDINATE SYSTEM (NAD 83).

○ DENOTES A 1/2 INCH BY 14 INCH IRON PIPE, WITH PLASTIC  
CAP INSCRIBED R.L.S. NO. 25341, WHICH HAS BEEN SET OR  
WILL BE SET IN ACCORDANCE WITH MS 505.021, SUBD 10.

### EASEMENT DETAIL

DRAINAGE AND UTILITY EASEMENTS ARE SHOWN THUS:

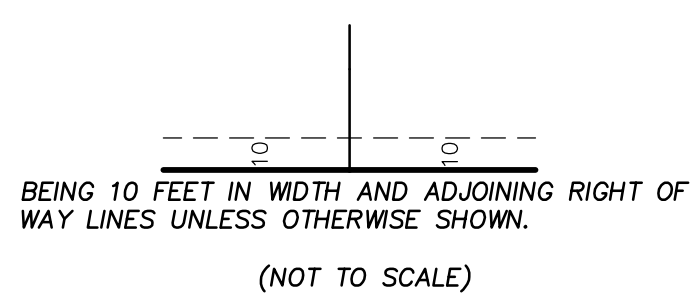

NORTH

SCALE IN FEET

