Trunk Highway (TH) 36 and Manning Avenue/County State Aid Highway (CSAH) 15 Interchange Study Update

Nathan Arnold
Engineer II

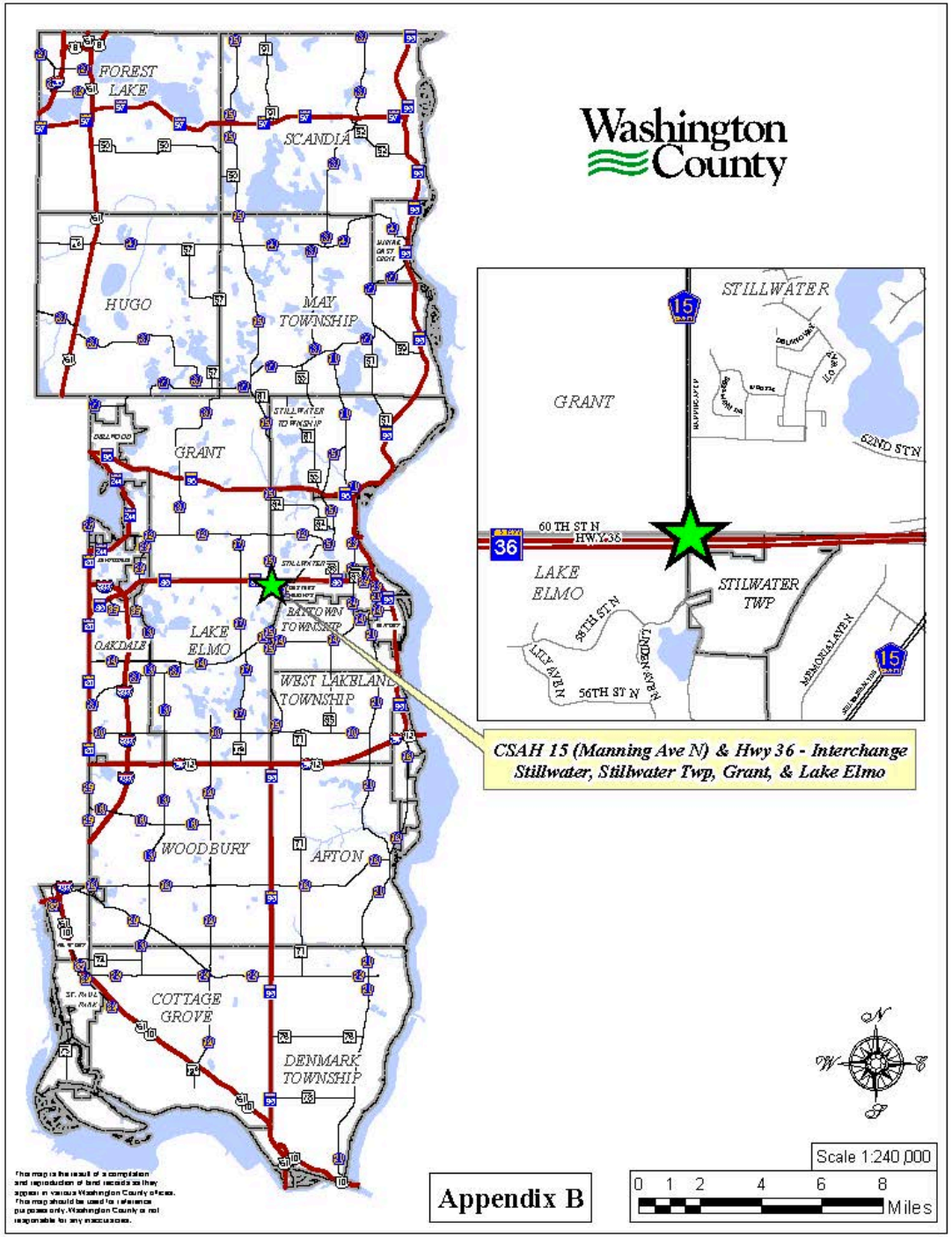
Washington County
FOREST LAKE
SCANDIA
HUGO
MAY TOWNSHIP
GRANT
STILLWATER TOWNSHIP
LAKE ELMO
OAKDALE
BAYTOWN TOWNSHIP
WEST LAKELAND TOWNSHIP
WOODBURY
AFTON
COTTAGE GROVE
DENMARK TOWNSHIP
STILLWATER
GRANT
52ND STN
60 TH ST N
HWY 36
LAKE ELMO
STILLWATER TWP
58TH ST N
56TH ST N
CSAH 15 (Manning Ave N) & Hwy 36 - Interchange
Stillwater, Stillwater Twp, Grant, & Lake Elmo
N
W
E
S
Scale 1:240,000
0 1 2 4 6 8
Miles
Appendix B
Washington County

Project Overview

Washington County

Project Overview

- TH 36 and CSAH 15 (Manning Avenue)
- Development Opportunities
  - Edge of Current Urban Development
  - Existing Housing, Golf Course, Apple Farm, Commercial Businesses
- Existing system deficiencies
  - Congestion and delays– especially during commute times
  - Unsafe and poorly functioning intersection
    - High Volume
  - Access Management
  - Inadequate intersection spacing
  - Pedestrian facilities
  - Drainage improvement opportunities

Washington County

Project Overview

Why do we need to do something?

Intersection is approaching its full capacity (long delays/ frustrations)

56
Reported Crashes (2011 to 2015)

1
Fatality

Intersection ranked
75
(out of 8,000) based on statewide crash cost comparisons

20%
increase in traffic expected by 2040

If we do nothing...

Delays will become intolerable

Traffic trying to turn onto Manning will spill back onto Hwy 36

Crashes will likely increase

Washington County

Project Overview

Washington County

Project Goals

- Improve Capacity, Safety, and Operations
- Maintain/Improve Local Access
- Constructability/Financially Responsible Project
- Maintain Federal Requirements for Funding
  - North Frontage Road Connection
  - Maintain multiuse trail connection
- Maintain long-term transportation goals

Washington County

Project Partners/Stakeholders

- Washington County, FHWA, MNDOT
- Grant, Lake Elmo, Oak Park Heights, Stillwater, Stillwater Township, Brown's Creek Watershed District
- 2 residential neighborhoods
- 2 developers – Legends & Sanctuary
- Applewood Golf Course and Aamodt Apple Farm
- Public – including local and regional users
- Pedestrians and multimodal users

Washington County

Project Schedule

2017	2018	2019	2020	2021
CONCEPTUAL DESIGN & TRAFFIC ANALYSIS				
	PRELIM. DESIGN AND ENVIRONMENTAL DOC.			
		FINAL DESIGN & RIGHT OF WAY		
			BIDDING	
				CONSTRUCTION

Washington County

Interchange Study

Project Management Team (PMT) Meeting Monthly

Local Advisory Team (LAT) and Stakeholder Meetings at Progress Points

- Identify needs
- Identify high level impacts
- Traffic modeling
- Screen alternatives
- Public feedback
- Identify preferred interchange

Public Open House

Washington County

Open House Comments

Current/future issues

- Need for an interchange
- Pedestrian/bike access across 36
- Housing development concerns
  - Legends neighborhood
    - Increased traffic from development
    - Signal at 62nd
  - Sanctuary neighborhood
    - Noise impacts

Washington County

Alternatives

AT-GRADE CONCEPTS

	Dismissed	Continue To Analyze
No Build	×	
No Build + Remove North Frontage Road	×	
R-Cut Inside Merges	×	
R-Cut With Traffic Signals	×	
Quad Intersection In SE	×	
Green T	×	

NOTE: At-grade concepts do not meet traffic demands or improve safety.

GRADE SEPARATED CONCEPTS

	Dismissed	Continue To Analyze
SW Loop With Frontage Rd		●
Standard Diamond With Auxiliary Lanes		●
Tight Diamond With Auxiliary Lanes	×	
Trumpet In SE Quad	×	
Trumpet In SW Quad	×	
NW And SW Loops With Frontage Rd		●

	Dismissed	Continue To Analyze
Split Diamond With Two-Way Frontage Rd	×	
Single Point	×	
Diverging Diamond	×	
SE Loop		●
Tight Diamond With North Frontage Rd	×	
High T	×	

Comparison Category	Description	TH 36/Manning Ave Interchange Alternatives				
		SINGLE LOOP	DOUBLE LOOP	LOOP IN SE QUAD	STANDARD DIAMOND	DOUBLE ROUNDABOUTS
Interchange Operations	Meets acceptable overall LOS/delay	NR - 5 sec/veh SR - 5 sec/veh	NR - 10 to 15 sec/veh SR - 5 sec/veh	NR - 5 sec/veh SR - 5 sec/veh	NR - 15 to 20 sec/veh SR - 15 to 20 sec/veh	NR - 15 to 20 sec/veh SR - 15 to 20 sec/veh
Hwy 36 Operations	Yields acceptable operations along Hwy 36 relative to Stillwater Blvd interchange	EB - longer distance	EB/WB - longer distance	B - closer distance, lower entry speed	EB/WB - avg weave areas	EB/WB - avg weave areas
Overall Safety	Minimizes vehicle to vehicle conflict points on heavy moves	Limited conflicts (+)	EB left/SB Thru conflict (-) WB off ramp loop (-)	Limited conflict points (+) EB off ramp loop (-)	EB left/SB right conflict (-)	Reduced crash severity (+) Multilane, potential sideswipe (-)
Connection to Stillwater Blvd	Allows for natural connection and continuity of Manning Ave (pulls trips off Hwy 36)	Natural connection	Natural connection	Difficult connection	Difficult connection	Less conventional connection
Traffic Ranking		#1	#2	#4	#5	#3
Local Access (NW Quad)	Allows for convenient local access and adequate space for developable land	Better access than existing	No access to Manning	No access to Manning	No access to Manning	Better access than existing
Local Access (NE Quad)	Allows for convenient local access and adequate space for developable land	Use 62nd St	Direct access	Use 62nd St	Use 62nd St	Use 62nd St
Local Access (SE Quad)	Allows for convenient local access and adequate space for developable land	Direct access	Direct access	Difficult access, less space	Difficult access, less space	Good access, less space
Local Access Ranking		#1	#2	#5	#4	#3
Cost	Minimize construction costs (base cost is $10 to $12 Million)	Impacts powerlines & pond	Impacts powerlines and pond	Avoids SW quad	Avoids powerlines & pond	Requires large/long walls
Right-of-Way	Minimize Right-of-Way needs	Three quadrants	Two quadrants	Three quadrants	Four quadrants	Four quadrants
Cost/Impact Ranking		#3	#2	#1	#4	#5

Legend:
Less Favorable — Moderately Favorable — Most Favorable

Washington County

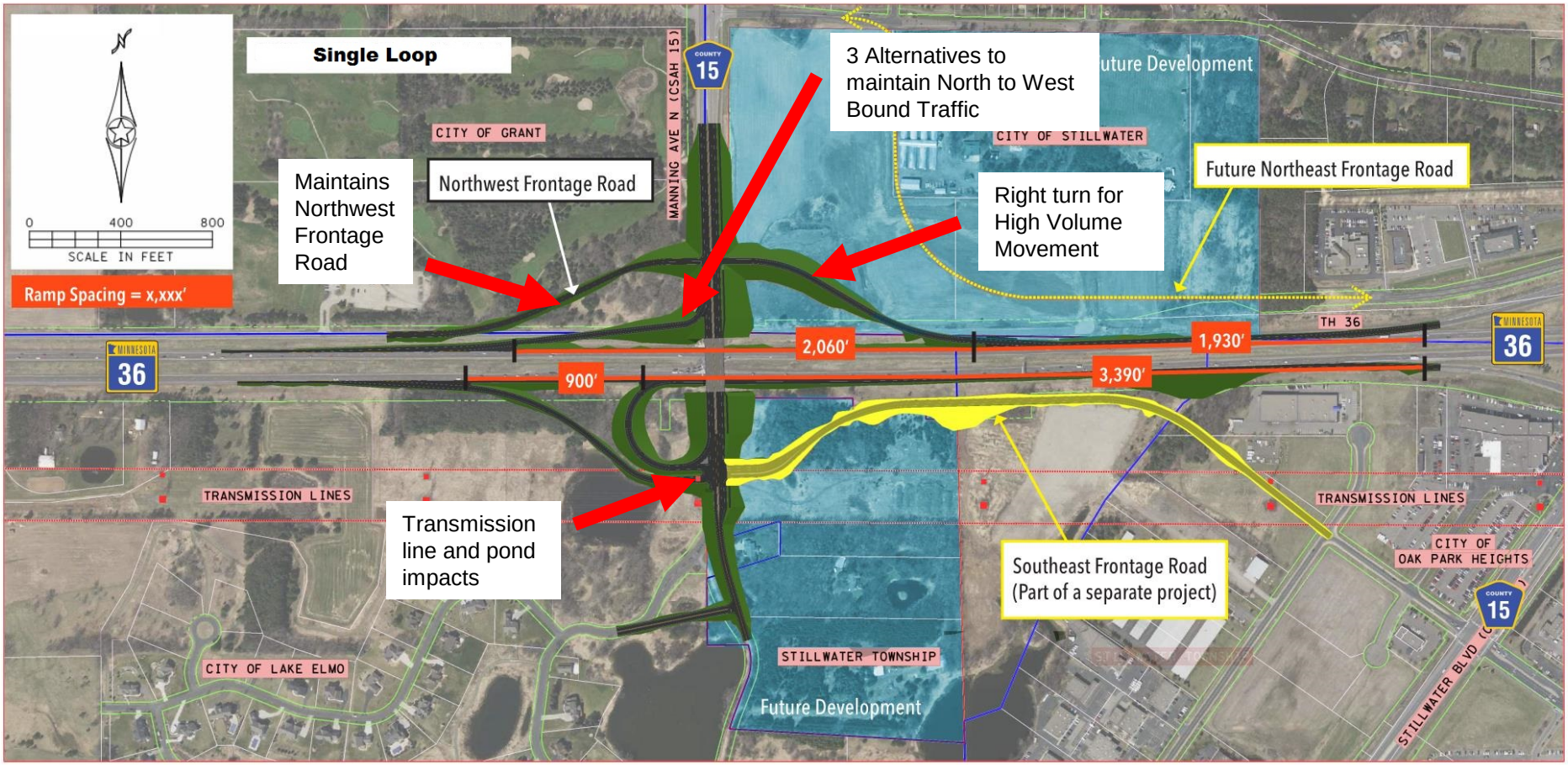

CONCEPT - NOT FOR CONSTRUCTION

03-12-2018

Washington County

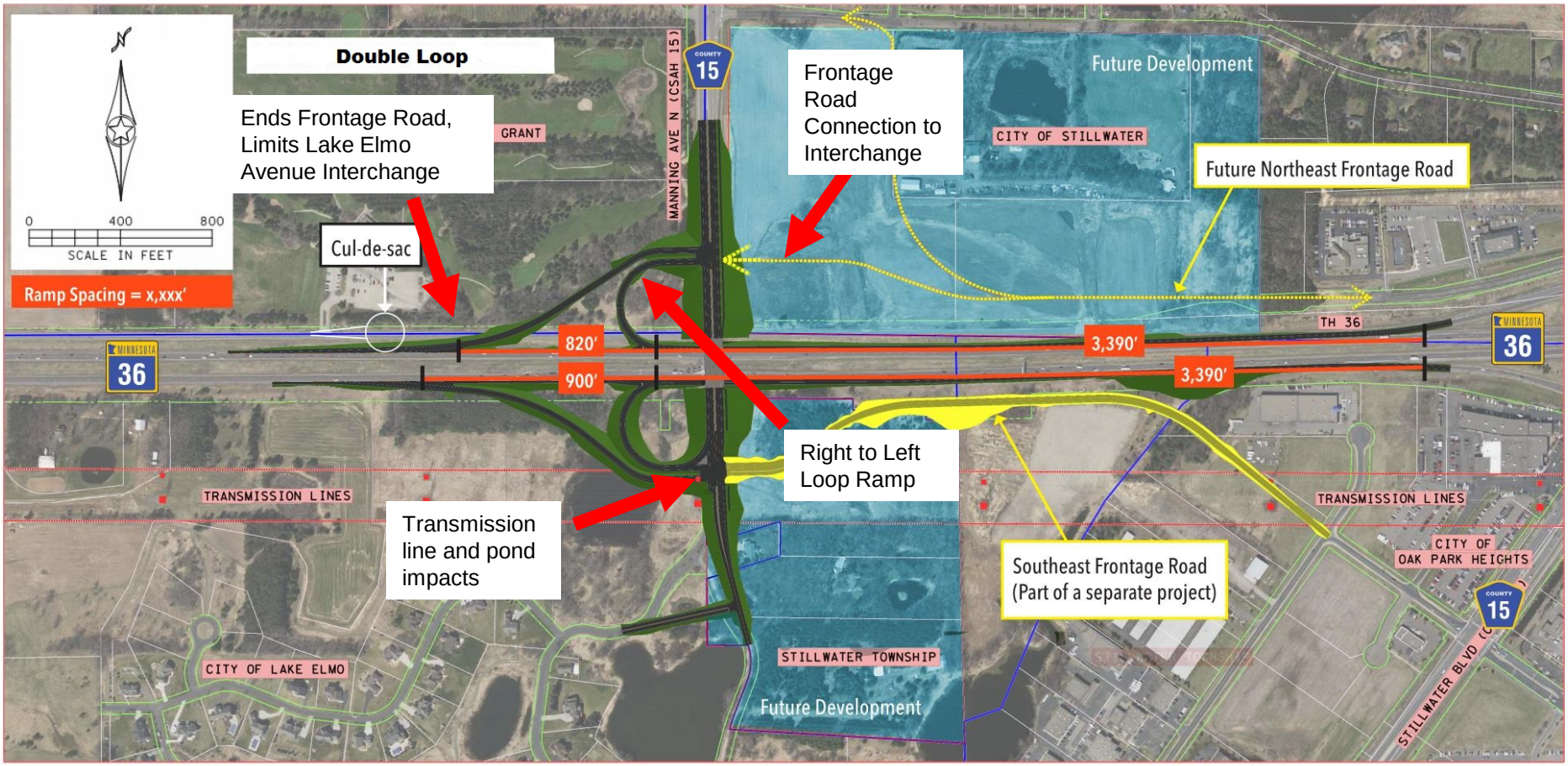

CONCEPT - NOT FOR CONSTRUCTION

03-12-2018

Washington County

Project Funding

- Expense
  - $25-30 million
- Anticipated Funding
  - $7 million in federal funding – Regional Solicitation
  - 10-20% local contributions per the county cost participation policy
  - Currently no State funding
    - Requested State Bonding
  - Will continue to seek additional funding

Washington County

Potential Local Costs

- Relocation/reconstruction of local access
- Sound/noise barrier
- Cost of signal legs at local streets
- Future/potential frontage roads local/developer
- % of construction cost for mobilization, engineering services, traffic control
- Retaining wall to minimize impacts
- 50% of trails
- 50% of curb and gutter
- Right of way

Washington County

Next Steps

- Investigate Single and Double loop options
  - Further design, geotechnical, environmental impacts/documentation, construction limits, costs
- Work with Partners/Stakeholders
  - Maximize benefits and minimize impacts
  - Identify preferred interchange design and develop Layout
  - Resolution of support

Washington County

Questions?

Washington County